GIRARD INVESTMENT Company
GIRARD LOANS
Pottstown's Oldest Loan Service
268 HIGH ST. (2d Floor) Ph. 2350 | 19 N. HANOVER ST. (2d Floor) Ph. 3554

Copyright, 1952 by The Pottstown Daily News Publishing Co. Rights of Republication of All Local News Are Expressly Reserved.

Pottstown Mercury

TIMKEN OIL HEAT
CALL 736
Schuylkill Valley Oil Co.
Berks and Walnut Sts.

VOL. 22, NO. 29 | TELEPHONE 6000 ASSOCIATED PRESS CENTRAL PRESS | POTTSTOWN, PA., FRIDAY MORNING, OCTOBER 31, 1952 | TELEPHONE 6000 ASSOCIATED PRESS CENTRAL PRESS | 5c A COPY 25c A WEEK

1 Killed, 3 Injured in West High Street Crash

ADLAI IS MET CORDIALLY BY CROWD HERE

Candidate's Talk Includes Campaign Issues, Plus Dash of Humor

EST CROWD ESTIMATES E BETWEEN 2000 - 3000

By FRED C. SELBY
(Mercury Staff Writer)
(Pictures on Pages 2 and 6)

Governor Adlai E. Stevson greeted a big, cordial owd of Pottstown area idents yesterday, leaving hind him a humor-studded histle stop" speech and king away four shirts he dicated he may wear bere he reaches the White ouse (if he does).

His back-platform appearce, in clear but nippy Aumn weather, was scheduled he ten minutes long, but ually his 15-car campaign in, pulled by three diesel gines, was at the Reading mpany station for 23 mines. His speech alone took re than ten minutes.

t was the first time a esidential candidate has pped in Pottstown since 12, when Theodore Roose-t campaigned unsuccessly on the Bull Moose ket.

Yesterday, as usual, crowd imates varied tremenusly. F. J. Smith, Phila-

(Continued on Page Two)

★ ★ ★ ★

Mercury Copies Go to Adlai's Train; Boys Find Ways to Get a Good View

hirty copies of The Pottstown ercury were placed on the Steson special yesterday morning give Presidential Candidate ai E. Stevenson and his party e reading matter on the raild trip. The papers were pursed by Earl Boyer, agent, for Reading company.

* * *

Placards were in demand. ne man with a group carrying gns saying, "Textile Workers r Stevenson," grabbed a noarking sign from a post in the ation and started waving it loft along with his friends' ampaign posters.

* * *

small boy wearing a large "I e-Button" was inside the ropes sing out Stevenson campaign rature to people behind the es. To a buddy, he explained: nly way I'll get near the train."

* * *

Reading Company Police pt. F. J. Smith and some of his 17 men were quick to spot the small boys who got onto the roof of the main station building and the long canopy, but before the railroad police could shut off the entrance to the stairway inside the building, dozens were up. Capt. Smith didn't want to interrupt the candidate's speech with whistle-blowing drive on the youngsters.

* * *

A few minutes before the train arrived, a voice from the sound car said people could get the tricky new Adlai lapel buttons. From one position, a viewer sees "Vote Adlai." From another, the viewer sees only a photograph of Stevenson. The crowd buzzed with interest, until the sound-car voice added. "They're $1."

* * *

Most early arrivals were Democratic organizers, chiefly leaders of CIO unions. Young girls of high school age pressed campaign literature into everybody's hands. Said one man, obviously unwilling to take his cold hands from his pockets: "I'm convinced. Don't give me any of that stuff." Somewhat rattled, the girl replied, "Well, it looks good."

* * *

Pottstonians weren't the only area people in the crowd. Mary Townsend, Pennsburg, a Republican, got up at 6:30 a. m. to be there. She and everybody else wanted to see Stevenson, not local dignitaries. There was some polite applause for each candidate named, but there also were wisecracks such as "Never make it."

* * *

Reading company police said they were glad Stevenson didn't get

(Continued on Page Two)

★ ★ ★ ★

Campaign Stopped By Gov. Stevenson

PITTSBURGH, Oct. 30 (AP)—Gov. Adlai Stevenson announced tonight he is suspending his presidential campaign temporarily to fly to Illinois in an effort to settle a State prison riot.

Stevenson said he would resume the campaign "as soon as circumstances permit."

He added:

"My purpose is to confer on the spot with my associates who have been handling the difficult situation there."

THE WEATHER

For Eastern Pennsylvania: Mostly sunny and milder, with a high of 60 to 66 degrees today. Tomorrow some cloudiness and mild.

56 Mercury 36
High Antics Low

TEMPERATURE EXTREMES

Local temperatures yesterday and early this morning were:

a. m.	37	1 p. m.	55
a. m.	36	5 p. m.	55
a. m.	36	6 p. m.	55
a. m.	36	7 p. m.	51
a. m.	40	8 p. m.	50
a. m.	44	9 p. m.	47
a. m.	47	10 p. m.	46
a. m.	50	11 p. m.	45
m.	52	12 p. m.	41
p. m.	54	1 a. m.	40
p. m.	56	2 a. m.	39
p. m.	56	3 a. m.	39

Realtor Gets Letter On Hilldale Decision

Confirmation of the Public Housing association's decision to give the management of Hilldale homes to the Montgomery county Housing authority came to James J. Moore, Pottstown realtor yesterday.

Moore was chairman of the Chamber of Commerce, Hilldale committee.

John A. Kervich, director of the New York housing office, told Moore in a lengthy letter that the government believed the best interests of the tenants would be served if the Montgomery county group was in charge.

Kervich said no tenants would lose their homes.

Dies Suddenly

WILLIAM H. CURTISS

HEART ATTACK CAUSES DEATH OF W. H. CURTISS

64 - Year - Old Auto Dealer Collapses in Front of His Own Firm

William H. Curtiss, 64-year-old Pottstown automobile dealer and civic leader, died of a heart attack yesterday afternoon at 12:40 o'clock after he collapsed and fell onto the pavement in front of the firm he owned, Pottstown Motors incorporated, 22 High street.

He had been seated in a Pottstown police patrol car, having a friendly chat on personal matters with Motor Patrolman Earl J. Rhoads.

"We talked a few minutes," Rhoads said, "and I said, 'Okay, Bill, I'll see you later.' He had one foot out of the car. The next think I knew he fell

(Continued on Page Twelve)

DEMOCRATS HIT IN TALKS AT COUNTY RALLY

Three Republican Orators Lash Rivals in Meeting At Sunnybrook

ADMINISTRATION SCORED BY SENATOR JAMES H. DUFF

By ROBERT E. HOYER
(Mercury Staff Writer)
(Pictures on Pages 18 and 19)

Three Republican orators last night leveled heavy artillery at Democratic campaign tactics at a county GOP rally in Sunnybrook ballroom.

Biggest gun in the Republican attack was Sen. James H. Duff, who cannonaded the Administration in Washington with a half-hour of firing.

He was preceded by Sen. Edward F. Martin and followed by Mrs. Ivy Priest, Utah, vice chairman of the Republican National committee.

Wearing his famed crewcut and a brown suit, red-headed Duff finished his bristling attack with an audience of 2000 cheering wildly on their feet.

"There has been no time," the former Governor said, "when we need a change as much as we do today. Never in our history have we had the corruption we now have with this Pendergast Administration in Washington today."

The junior Senator from Pennsylvania referred to a report of Democratic Sen. Herbert O'Conor, Md., on a Senate sub-committee which showed 11 members of United Nations staff refused to take oaths they were not Communists on the grounds they might incriminate themselves.

"When realizing the UN is running the war in Korea this is a terrible situation," Duff continued.

"In the Korean war where we have been hoodwinked and bamboozled you can see the effects on our boys. Is it any wonder the Korean war doesn't come to a close? Is it any

(Continued on Page Nineteen)

★ ★ ★ ★

RESIDENTS FEAR FIRE THREAT IN CHESTER COUNTY

Day-Long Blaze of 1950 Recalled; Woods Are Paper Dry

A fear that Chester county's woodlands might be ravaged by fire similar to those rampaging through other paper-dry forests throughout the East coast began creeping through the northern section of the county yesterday.

One resident recalled the day-long woods blaze in Chestnut Hill in the Fall of 1950 which ate its way through a large area of heavily-timbered hillside before Pottstown area firemen could extinguish it.

A majority of the homeowners contacted last night wished fervently for rain, but the weatherman could give them only faint hope that rain might come soon.

Today is expected to be sunny and milder with a high of 60 to 66 degrees. The forecast for tomor-

(Continued on Page Two)

—Mercury Staff Photos by Eugene Orlando

One man was killed and three persons were injured as a result of a collision last night on West High street between Gable avenue and Berks street (top of photo). The lower left photo shows Theodore Masser, of Douglassville, a Doehler-Jarvis employe, returning home from work, slumped in the front seat of the car he was driving following the crash. He was pronounced dead on arrival at Pottstown hospital. The photo at the right shows the twisted steering wheel and dash of the sedan driven by William S. Embody Jr., 325 North Manatawny street, who was injured together with two other passengers in the same vehicle. (More pictures on page 12).

HEAD-ON CRASH TAKES LIFE OF 48-YEAR-OLD

Douglassville Man Driving Home From Work at Doehler-Jarvis

GIRL, TWO YOUNG MEN HURT IN SECOND AUTO

For the third time in less than a week, blood and twisted steel gave mute evidence of death on the highway in the Pottstown area as one Douglassville man died and three borough residents were injured in an automobile accident last night.

The dead man was Theodore Masser, 48, of Douglassville. Taken to Pottstown hospital with injuries were William Embody, 19, of 325 North Manatawny street; Richard Umstead, 22, of 269 West King street, and Dorothy Motko, 17, of 323 Cherry street.

The head-on collision took place at approximately 11:40 p. m. on West High street, between Gable avenue and Berks street, immediately in front of Sam Gullota's fruit market.

Police investigation disclosed that Masser was killed while he was returning from work as a second shift employe of the Doehler-Jarvis corporation.

Embody, following questioning by Patrolman William A. Mars, admitted that he was driver of the car that crashed into Masser's vehicle. He said he, the girl and Umstead were returning from Reading when the accident occurred, but could not give a full account of the details.

One of the earlier accidents to claim lives in the Pottstown area occurred at 12:45 a. m. Tuesday in which 18-year-old Edward Schwartz, of Jamison, Bucks county,

(Continued on Page Twelve)

Pretty Girls, Who All 'Like Ike,' Put Pep Into Big GOP Rally Here

Pretty girls and music set the stage for the Montgomery county Republican rally last night.

Outside the entrance to Sunnybrook ballroom a huge picture of General Eisenhower, GOP presidential candidate, smiled down on those who passed through the swinging doors.

As you passed through the doors, a group of smiling girls slabbed empty lapels with "I Like Ike" and "Ike and Dick" buttons.

They handed out a dozen pamphlets which extolled the virtues of principal candidates and then reluctantly allowed you to proceed toward the center of the auditorium where the Pottstown band was playing.

Gals wore little red plastic pouches in which they carried buttons and small red aprons marked in white letters, "I Like Ike."

The Pottstown band and chorus played on the decorated stage as spectators slowly filled seats toward the front of the auditorium.

The glee club sang a snappy ditty with an "I Like Ike" chorus. The band minstrel company struck up, "Waitin' For the Robert E. Lee," and snapped through other college songs.

There were many smiles, many handshakes, numerous big hats and a lot of cigar smoke.

Eugene Mollier, an Eisenhower enthusiast from Trappe, smiled as he said, "There's one thing for sure. Stevenson won't take Trappe."

Kidding with the girls at the door, Mollier said, "I'm trying to get as many buttons as I can." He wore a large orange and blue "I Like Ike" sign across his back.

William J. Boden, Pottstown GOP leader and Montgomery county recorder of deeds, talked with friends near the rear of the auditorium.

* * *

J. Wayne Knause, Seventh ward councilman, wiped his glasses as he entered from the cool outdoors with Mrs. Knause a few minutes before 8 o'clock.

Peter J. Lawler, veteran

(Continued on Page Twelve)

Cold Hands No Deterrent to School Pupils As They Decorate Pottstown Store Fronts

Pottstown children daubed paint on store windows in the business district last night unmindful of cold hands because of the engrossing work.

About 160 Junior High school pupils began work on their Halloween masterpieces in the first annual window painting contest sponsored by the Pottstown Optimist club.

Many of the pupils enroled to paint windows on High street, Hanover street and Charlotte street did not begin their projects yesterday. Elwood Angstadt and Stanley Jonek, co-chairman for the contest, estimate that at least 200 children will take part in the event today.

Tonight was originally scheduled to be the end of the contest but the date has been extended until tomorrow noon.

Angstadt said the boys and girls do not have enough time to complete the painting tonight because of some of the intricate designs being created on large windows.

* * *

SUPERVISION OF THE art work will be under the direction of Mrs. Mary Grofe, Pottstown Junior High school art instructor. Forty volunteers will assist her.

Angstadt reported that early yesterday some pupils were not permitted to take part in the window painting because window space was not available. Last night after the bright colors began to take the forms of ghosts, witches, pumpkins

(Continued on Page Two)

Glenn S. Borneman New Chief Inspector For Spicer Plant

Glenn S. Borneman, Royersford RD 1, assistant chief inspector at the Spicer division of the Dana corporation—where he has been employed for the past 31 years—was promoted to chief inspector.

The announcement of the promotion to become effective tomorrow, came yesterday from Morris R. Gavin, plant manager.

Borneman will replace Roy Hoel, who has been detailed to a special assignment, Gavin said.

The new chief inspector started at Spicer's in October, 1921, approximately two years after the plant was located in Pottstown, as a bushing grinder.

In 1925, he was transferred to the assembly department and several years later to the whip-testing shop, of which he became foreman in 1940.

* * *

BORNEMAN'S FIRST contact inspection work came in 1942, at which time he was made inspection foreman of the entire plant for

(Continued on Page Twelve)

GLENN S. BORNEMAN

Area Catholics to Join World Celebration Of All Saints Day, Regarded as High Feast

Pottstown area Catholics will join Catholics all over the world in celebrating All Saints Day tomorrow.

The day, set aside by the Catholic church to commemorate all saints is one of six Holy Days of Obligation when Catholics must attend church other than on Sundays.

It is regarded on the religious calendar as a feast of the highest rank, with a fasting vigil and an octave. Formerly it often was called All Hallows' Day in England which gave rise to the celebration of Hallowe'en on the preceding eve.

Other Holy Days of Obligation on the Catholic calendar are Christmas Day; Feast of the Circumcision, Jan. 1; Feast of the Ascension, May 22; Feast of the Assumption, Aug. 15, and Feast of the Immaculate Conception, Dec. 8.

* * *

FOLLOWING ALL SAINTS DAY, Catholics will celebrate Monday All Souls Day on which the "solemn commemoration of all the Faithful departed in which the Church, their common mother, after being careful to celebrate with due praise her children already rejoicing in Heaven on All Saints Day, strives to help all those who still long in purgatory by supplication to Christ, her Lord and Bridegroom, that they may quickly attain to the fellowship of the Heavenly citizens."

On this occasion every priest is allowed to say three requiem masses and each mass has the indulgence of a privileged altar. There are many local customs observed, such as leaving of lights in the graveyard during the previous

(Continued on Page Nineteen)

Polio Victim's Condition Is Described as 'Fair'

The condition of Mrs. Genevieve Kopicki, 30, of 210 North York street, who became the latest Pottstown polio victim, was described as "fair" by hospital officials last night.

Mrs. Kopicki, wife of Bernard Kopicki, local funeral director, was taken to the Montgomery hospital in Norristown from her home Wednesday when her illness was diagnosed as polio.

Stricken with paralysis of the lungs, she is being watched carefully for respiratory distress which would mean she would have to be placed in an iron lung.

Mrs. Kopicki became the county's 96th poliomyelitis victim of the year.

7 Youths Punished For Holiday Mischief In Breaking Window

Pottstown police disclosed last night that at least seven teen-agers did not escape punishment for damaging property during the Hallowe'en season.

Motor Patrolman Paul I. Galloway said he had been called to the home of Edmund J. Sobresky, 343 Johnson street, Wednesday night after a window in the home had been broken by some boys.

Galloway cruised around the neighborhood until he found the seven youths, one of whom had a cut hand. The officer said the boy evidently had crashed the window pane with his hand.

Galloway drove the boys to the Sobresky home where he ordered them to pay the Sobreskys the cost of a new window.

Galloway collared 12 youngsters ranging in age from eight to 15 about 8:45 o'clock last night when, he said, he saw them tying ropes to door handles and porch railings. He said they also had been breaking gate latches.

He and Desk Sgt. Anthony H. Herman lectured the youngsters, some of whom were girls, until Burgess William A. Griffith could be summoned.

The burgess then admonished the children, Galloway said, and the pranksters were sent home.

Christmas Buying To Be Exciting

Will you be shopping in Pottstown's Santa Clausland?

Santa Clausland is High street's great white way, where shops are crammed with Christmas gifts. It's the place where Santa's helpers make everyone cheery.

* * *

From Monday on, Christmas shopping will begin.

And from Monday on, The Mercury will be snapping pictures of shoppers in Santa Clausland. If you're shopping in Pottstown's busy stores, you may get your picture in The Mercury!

Better than that, you may win $2.50 any day between Tuesday and Christmas. That's because every shopping day, starting Monday, The Mercury not only will take pictures, but the following day will ring a customer's face in the published photograph. If your face is ringed, and if you can prove your identity, you'll be given $2.50!

That's good Christmas shopping money. You can buy more gifts!

Be sure to read The Mercury daily for more details. Look for tomorrow's story!

ON THE

MAIN DRAG

MARY HEGUDUS
—holding an interesting conversation.

GEORGE SISAK
—joking with a friend.

MARY ELLIS
—going to meet the gang.

EDWARD SWEENEY
—relaxing after work.

DOROTHY WIEN
—waiting for a bus.

GEORGE TROLLINGER
—sipping on a coke.

HAROLD WYNNE
—talking on the telephone.

LULU FRITZ
—visiting an old friend.

MARVIN MAUREY
—boasting about his grandson.

TRUDY LENDER
—going to choir without a hat.

NEWSPAPERARCHIVE®

A&P 93rd Anniversary Celebration!

1859 1952

BIG SAVINGS!

OUTSTANDING VALUE!

BAKED GOODS BUY OF THE WEEK

Tender, tasty, *thrifty* donuts! No matter which you choose . . . golden, sugared or cinnamon . . . you'll *love* the wonderful flavor!

Jane Parker

Donuts

Your choice of GOLDEN, SUGARED or CINNAMON

BOX OF 12 Regularly ~~23¢~~ SPECIAL **19¢**

Other Jane Parker Values!

FRUIT CAKE . . . 1½-lb. $1.29 . . . 3-lb. $2.49 . . . 5-lb. $3.95
CHOC. FUDGE DEVIL'S FOOD LAYER CAKE ---- Special Price! 59¢
GLAZED DONUTS ---- Box of 12, Special 29¢
POTATO CHIPS ---- 4½-oz. pkg. 25¢ ---- 9½-oz. pkg. 47¢

Last Big Week!

Buy an extra supply of these big week-end meat specials now . . . Restock your home freezer now!

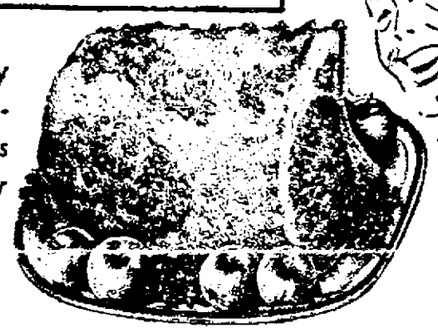

Come See at A&P

BONELESS BEEF (NONE PRICED HIGHER)
ROUND ROAST lb **99¢**

FRESHLY KILLED . . . CLEANED READY TO COOK
STEWING CHICKENS NONE HIGHER lb **47¢**

Stewing Chickens REGULAR 4- to 5-LB. AVERAGE lb **35c**

Fresh
PORK ROASTS

RIB END UP TO 3½ POUNDS — lb. **33c** NONE PRICED HIGHER
LOIN END UP TO 3½ POUNDS — lb. **39c**

RIB HALF lb 45¢ LOIN HALF lb 55¢

KISSLING SAUERKRAUT 1½-lb pkg 25¢

SLICED BACON BROADCAST OR ALL-GOOD NONE HIGHER lb pkg **49¢** Swift's Premium Sliced Bacon 8-oz pkg **35¢**
Fresh Sausage ARMOUR STAR SMALL LINKS lb pkg **65¢** **Skinless Franks** Oscar Mayer, Felin's or Armour Star lb pkg **51¢**
Sausage Meat ARMOUR STAR FRESH lb pkg **41¢** **Oscar Mayer Smokies** 12-oz pkg **53¢**

SELECT SHRIMP 31 to 42 Shrimp Per Pound lb **55¢** 5-lb box **$2.69**
SKINLESS COD FILLETS lb **27¢**
SLICED SWORDFISH STEAK lb **45¢**

HUNT'S ASPARAGUS SPEARS Spears All Green BIG VALUE! 19-oz. can **29¢**
FAUST RED SALMON 8-oz. can **49¢**
NESTLES COOKIE MIX 15-oz. pkg. **31¢** SEMI-SWEET MORSELS 6-oz. sello pkg. **19¢**
EVAPORATED MILK WHITEHOUSE Approved by doctors for baby's formula 4 tall cans **55¢**
JELLO or ROYAL DESSERTS All Popular Flavors 3 pkgs. **23¢**
SEASIDE LIMA BEANS Large Dried Reduced Prices 1-lb. pkg. **17¢** 2-lb. pkg. **32¢**
KEEBLER TOWNHOUSE CRACKERS Reduced Price! 1-lb. pkg. **31¢**
BEST PURE LARD All Brands 2 1-lb. prints **25¢**

Libby's HARVEST OF VALUES!

TOMATO JUICE LIBBY'S 2 18-oz. cans **25¢** 46-oz. can **27¢**
DEEP BROWN BEANS LIBBY'S TWO VARITIES 2 14-oz. cans **23¢**
LIBBY'S SLICED BEETS 1-lb. jar **15¢**
JUICE LIBBY'S PINEAPPLE 2 18-oz. cans **23c** 46-oz. can **27c** **SWEET CHERRIES** Royal Anne 2 17-oz. cans **49c**
PEASHES LIBBY'S YELLOW CLING SLICES and HALVES 29-oz. can **29c** **FRUIT COCKTAIL** 29-oz. can **35c**

SUNNYFIELD BUTTER FANCY CREAMERY 1-lb. solid **78¢** In ¼-lb Prints lb **80¢**
DOLE'S FRUIT COCKTAIL 2 16½-oz. cans **45¢** 30-oz. Can **35¢**
VEGETABLE COCKTAIL VEGE-CREST 2 12-oz. Cans **23¢** 46-oz. Can **33¢**
FLOUR GOLD MEDAL, CERESOTA or PILLSBURY FLOUR 25-lb bag **2.29** 5-lb. bag **51¢** 10-lb. Bag **93¢**
PIEDMONT WHOLE SWEET PICKLES Regularly 31¢ 15-oz. Jar **25¢**
HERSHEY CHOCOLATE SYRUP 16-oz. Can **15¢**
GUMS AND LIFE SAVERS 3 for **10¢** Reduced Price! Box of 20 **59¢**
NIBLETS MEXICORN 2 7-oz. cans **25¢** 2 12-oz. cans **37¢**
GREEN GIANT GOLDEN CORN 2 17-oz. cans **33¢**
CAMPFIRE MARSHMALLOWS SPECIAL PRICE! 2 6-oz pkgs **21¢** 1-lb. pkg. **28¢**

Reduced Prices for Your Favorite BATH SOAP!
SWEETHEART, LUX, SWAN, WOODBURY, LIFEBUOY, IVORY, PALMOLIVE, CAMAY and CASHMERE-BOUQUET — 3 regular size cakes **22¢**
LIFEBUOY, CAMAY, SWEETHEART, LUX, PALMOLIVE and CASHMERE-BOUQUET — 3 bath size cakes **32¢**

BON AMI 2 12-oz cans **25¢**

IVORY FLAKES large pkg **27¢**

OCTAGON LAUNDRY SOAP 5 cakes **34¢**

BREEZE DETERGENT Dish Towel in each package giant pkg **61¢**

Week-End Specials at Your A & P

CALIFORNIA RED
EMPEROR GRAPES 3 lbs **29¢** NONE PRICED HIGHER

IDAHO RUSSETS U. S. NO. 1 BAKING ALL PURPOSE
POTATOES 10 LB. BAG **69¢**
REGALO WASHED AND TRIMMED FRESH
SPINACH NONE PRICED HIGHER 2 10-OZ. CELLO PKGS. **27¢**
U. S. FANCY RED STAYMAN-WINESAP
APPLES NONE PRICED HIGHER 2 lbs **23¢**
DEL MONTE PRUNES DRIED MEDIUM SIZE 2-lb. pkg. **39¢**
APPLE CIDER Reap-o-ration ½-gal. jug **43¢** gallon jug **69¢**
SEEDLESS RAISINS Sunmaid or Del Monte 6 5¢ pkgs. **19¢**

Nuts in the Shell

LARGE WALNUTS Red Diamond English Budded lb. pkg. **49¢**
FANCY MIXED NUTS Sun Glow Finest Quality lb. pkg. **49¢**
BLUE DIAMOND ALMONDS lb. pkg. **45¢**
MANOA BRAZIL NUTS Large lb. pkg. **55¢**

Frozen Food Specials!

OLD SOUTH FROZEN
ORANGE JUICE 2 6-oz. cans **25¢**
PEAS Birds Eye or Snow Crop 2 12-oz. pkgs. **35¢**
CHOPPED SPINACH Birds Eye 2 14-oz. pkgs. **35¢**
BUTTERED STEAKS EXCELSIOR FROZEN 8-oz. pkg. **45¢**
ORCHARD PRIDE FROZEN
SLICED PEACHES 2 10-oz cans **25¢**

FOR BETTER FLAVOR...FOR BETTER VALUE
Better Change to A&P Coffee!

Of all the nationally-known coffees, only A&P Coffee offers you a choice of 3 superb blends. Sold in the roaster-fresh bean, A&P Coffee is Custom Ground when you buy to the exact fineness required by your coffee-making method. Result? Better flavor — and more of it!

Of all the nationally-known coffees of like high quality, only A&P Coffee can save you up to 12¢ a pound. Result? Better value! Buy it and see!

Mild and Mellow
EIGHT O'CLOCK
1-LB. BAG **77¢**
3-lb. Bag **$2.25**

Rich and Full-Bodied
RED CIRCLE
1-LB. BAG **79¢**
3-lb. Bag **$2.31**

Vigorous and Winey
BOKAR
1-LB. BAG **81¢**
3-lb. Bag **$2.37**

SAVE AN EXTRA 6¢ . . . BUY THE 3-LB. BAG!

OF THE MILLIONS WHO BUY COFFEE AT A&P
9 OUT OF 10 Like A&P Coffee Best!
% of all regular coffee sold by A&P is A&P Coffee.

REDUCED PRICE!
HEINZ KETCHUP 14-oz. bottle **22¢**
FINE GRANULATED
SUGAR 25-lb. bag $2.41 5-lb. bag **49¢** 10-lb. bag **97¢**
ALL POPULAR BRANDS
5¢ CANDY BARS 6 for **25¢** box of 24 bars **95¢**
SHORT GRAIN
SULTANA RICE 1-lb. bag **15¢** 2-lb. bag **29¢**
BANQUET
CHICKEN FRICASSEE 48-oz. can **99¢**
JANE PARKER PINEAPPLE
CHEESE CAKE each **39¢**
SPECIAL PRICES—PLAIN OR CHOCOLATE
OVALTINE 6-oz. can **39¢** 14-oz. can **71¢**
CHIVERS
BLACK CURRANT JAM 3 1-lb. jars **$1.00**

DREFT Soapless Detergent large package **29¢**
A coupon worth 10¢ towards the purchase price of a package of DREFT is imprinted on each package.

DREFT Soapless Detergent giant package **69¢** SPECIAL PRICE

✓Check the Flavor!
✓Check the Price!

HEARTY AND VIGOROUS
64 OUR OWN TEA BAGS 39¢
NECTAR TEA ---- 1-lb. Pkg. 95¢
OUR OWN TEA ---- 1-lb. Pkg. 81¢

A&P TEAS prove
Fine Teas Needn't Be Expensive!

All prices in this ad effective through Saturday, November 1st.

Now on Sale at A&P
NOVEMBER WOMEN'S DAY **7¢**

TENDER-COOKED IN TEMPTING SAUCE . . .
EXTRA THRIFTY!

Serve tasty Ann Page Beans . . . your choice of 3 styles: in Tomato Sauce with Pork, or Vegetarian Style; Boston Style, with Pork in Molasses Sauce. Make a bee-line to Ann Page Foods for top quality at money-saving prices.

Fine Foods Needn't Be Expensive

ANN PAGE **Beans** 16-oz. Can **10¢** 2 22-oz cans **27¢** SPECIAL PRICES!

ANN PAGE **BLENDED SYRUP** 12-oz bottle **21¢** 24-oz bottle **39¢** SPECIAL PRICES!

ANN PAGE **KETCHUP** 14 oz. Btl. **19¢** Made of red-ripe tomatoes, aged vinegar and savory seasonings. SPECIAL PRICE!

ANOTHER OUTSTANDING ANN PAGE VALUE — ANN PAGE EGG NOODLES ..... 16-oz pkg 15¢

LIPTON TEA ½-lb pkg **65¢**
LIPTON TEA BAGS pkg of 16's **21¢** pkg of 48's **55¢**

ARMOUR'S TREET 12-oz can **45¢**
LA CHOY MEATLESS **CHOP SUEY** 19-oz can **29¢**

CHEER DETERGENT large pkg **29¢**
SUPER SUDS giant pkg **65¢**
VEL large pkg **29¢**

TIDE SOAPLESS DETERGENT giant pkg **69¢** SPECIAL PRICE!

CHEER DETERGENT giant pkg **69¢** SPECIAL PRICE!

SUPER SUDS large pkg **27¢**
VEL DETERGENT giant pkg **69¢** SPECIAL PRICE!
FAB large pkg **29¢**

NEWSPAPERARCHIVE®
NEWSPAPERARCHIVE®

Pottstown Portraits

★ ★ ★ ★ ★ ★ ★ ★

A Quick Look at Your Neighbor

By LARRY DAVIS

POTTSTOWN veterans' organizations are busy groups. That's because their leaders are active persons. Take John B. Amwake, 548 North Adams street, for example. Amwake has a full-time job at Doehler's, but he has taken on another full-time job in veterans' affairs in Pottstown.

John B. Amwake

In addition to being a past commander of the local Veterans of Foreign Wars Post 780 and a two-time chairman of the Pottstown Veterans Council, Amwake is currently seam squirrel of the VFW Military Order of Cooties, Valley Forge Pup Tent 36.

The questions may arise: What is a seam squirrel? What is a cootie? Answers: A seam squirrel is the commander of the cootie unit, and a cootie is a member of the social degree of the VFW which is dedicated to doing work in veterans' hospitals.

The Military Order of Cooties was organized following World War I. The name was derived from those unwelcome companions of the doughboys in the trenches in France; the "mechanized dandruff" which infested the clothing of the men and helped to make life miserable.

The Cooties visit hospitals, put on shows for the patients and pass out cigarets and candy. The local group has a show scheduled for the Coatesville Army hospital on Nov. 9. The motto of this group is "Keep them smiling in beds of white."

* * *

Although the titles of the offices and the unit's own name suggest something comical, the purpose is wholly serious. The senior vice commander is called the blanket bum; junior vice commander, the hide gimlet; secretary, the hungry nit; chaplain, the sky pilot and the longest title, the treasurer who is called the custodian of the crummy duffle bag.

Amwake is a native of New Jersey. He was born in Rennemede in 1912 and attended schools in Mt. Ephraim where he finished junior high school. In 1928 the family moved to Pottstown where his father, a metal worker, took a job. That same year Amwake began working at Doehler's and finished his education in the borough's night school. He is still working at the die casting plant as a production inspector. He has been there 23 years.

In July, 1943, Amwake went into the Navy. He served in the Pacific at Pearl Harbor, the Marshall islands, the Carolines and on Okinawa. Most of the time Amwake worked in expediting and as commissary storekeeper, but on Okinawa he was a member of the security guard. He was given his ratings as a metalsmith. In October, 1945, Amwake was discharged as metalsmith 2d Class from the Navy training center at Bainbridge, Md.

* * *

Amwake's biggest pastime is making and exhibiting motion pictures. He has his own camera and projector and has made a series of films on military parades, funerals and conventions. He filmed the VFW conventions in Chicago, New York City and Philadelphia and has shown them at the local veterans clubs.

"I'm not running any competition with Warner Brothers or 20th Century Fox," he says, "Most of the movies I make are for my own amusement."

Most of his film making has been in color which he does not process himself. He does, however, develope and print some of the black and white footage he shoots. He recently compiled the film he shot of a vacation trip he and his wife made through the South into a movie, complete with titles.

Amwake is a member of several other organizations in Pottstown. He belongs to the Orioles, the Empire Hook and Ladder Fire company, the Good Will Fire company as well as the Navy club of which he is past commandant, the American Legion and the VFW.

He handles publicity for all the veterans' groups to which he belongs. In addition he has served two terms as chairman of the Pottstown Veterans council and is now secretary of that organization. His wife is president of the Ladies auxiliary of VFW Post 780.

When he's around the house, Amwake likes to putter around. He enjoys doing the minor repairs and keeping the place shipshape. He repairs leaky faucets with a dexterity that surprises Mrs. Amwake as well as himself. With his work, his organizations and his puttering, Amwake is a busy man.

"If I can't find enough to keep me busy," he says, "there's always a good sized lawn outside to mow."

★ ★ ★

FOR some persons the job of teaching school would be enough. But Clarence H. Renoll, 374 North Charlotte street, not only teaches, but he is commander of the American Legion George A. Amole Post 47 and is active in a number of community affairs as well.

Renoll has been teaching school since his graduation from Millersville State Teacher college in 1934 with the exception of three years he spent in the Air Force. Even in the service Renoll couldn't get away from teaching. At war's end, he organized a command school on the base in England to help acclimate GIs to civilian life.

Clarence H. Renoll

Renoll was born in North York in 1912. He attended schools there and was graduated from North York High school in 1930. Four years later, he was awarded his teaching degree from Millersville.

Once rolling, Renoll went at teaching with a will. He started his career at North Coventry elementary school. He remained there until 1938 at which time he took over as principal of the Trappe school, before the consolidation with Collegeville, and held that job until 1941.

West Whiteland (Chester county) elementary school needed a principal in that latter year and Renoll took over the administrative duties there until he entered the service in July of 1942. While in the administrative post, Renoll was studying nights and on Saturdays to get his master degree.

* * *

Renoll volunteered his services to the air force and attended officers candidate school in Miami Beach, Fla. He was sent to the air force intelligence school in Harrisburg. Following his graduation, Renoll was made military staff intelligence officer. Later, when he was overseas, he was named echelon intelligence officer.

Renoll's job with his squadron was to interrogate fliers after each mission to determine damage inflicted on the enemy.

While in England Renoll was assigned for a while to a English Royal Air force outfit. He helped fill in for British intelligence officers who hadn't had a leave since the war began. Working with the British Renoll found himself interrogating pilots of international extraction. Some were Australians, some New Zealanders, some Poles, some Czechs, others Slavs and even one fellow from Brooklyn. He found it quite an experience.

* * *

Following his discharge on Armistice Day, 1945, Renoll returned to his post as principal of the West Whiteland school. He stayed there until 1947 when he took a job as an English instructor at the Doylestown Senior High school. That same year he was awarded his master degree in education from the University of Pennsylvania.

In 1948 Renoll went to the Rittenhouse Junior High school in Norristown as instructor in world history. He is teaching there today.

In 1945 Renoll joined the Pottstown Post of the American Legion. Two years later he became active in the organization and the following year he was named assistant chaplain. Since then he has gone right up to commander.

In addition, Renoll has taken an active part in affairs at Trinity Reformed church, teachers' organizations and currently is training officer for the local Flight C of the 9945 Organized Volunteer Training Reserve unit. He is also on the committee at Boy Scout Explorer Post 92 and has done camp directing during the Summers.

Renoll likes to travel. Since his discharge from the air force he has made several trips to national parks.

+++ SCHOOL DAYS +++

In Lower Pottsgrove Elementary School

Gay Autumn Posters Brighten Classroom

By DOROTHY O. MILLER

Gay smiling Autumn flower faces look down on Grade 2A as the children happily do their school day work. The pretty flower faces are posters made by the children in connection with their Autumn unit. They also made colorful harvest posters, with ears of corn, bright purple grapes and sprigs of grain. Jack Frost with his paint can and bushy tailed squirrels also tell the Autumn season story.

Pumpkins, nuts, pine cones, a red ear of corn and colored leaves make a pretty centerpiece for our table.

We have been watching Jack Frost painting Ringing Hill from our classroom window. This week the north wind has frozen all the pretty leaves and they are beginning to settle for their long Winter naps.

Hallowe'en is coming and we are looking forward to many Hallowe'en surprises at our party today.

Hallowe'en Party Set In 5th Grade Room

By SALLY SNELL

We are going to have a Hallowe'en party at 1 p. m. in 5B. For refreshments we are going to have soda, cookies, candy, ice cream, potato chips, cup cakes, and apples. We also are going to play some games.

Linda Ebert, Diane Kozak and Barbara Fox are each going to bring two dozen cookies. The mothers of Tony Pina, Mary Frees and Ronald Klingerman said they would make some cup cakes. Gary Mest, Harry Rhoads and Larry Wambold's mothers said they could bring potato chips. Warren Hoffman is going to bring the apples.

Mr. Stoker is going to get the soda, ice cream, and candy. Warren also brought napkins, and he is going to bring paper plates. Nancy Scheffey, Diane Kozak and Richard Calloway are on the Decoration committee.

Tony Pina, Thomas Merkel and Jean Brendlinger are on the game committee. Kathleen Frederick, Brenda Kilmer and Barbara Fox are on the refreshment committee.

Fifth Grade Pupils Learn About Conditions of Soil

By LINDA EBERT

Our Fifth grade class saw a movie about soil. Most of the soil comes from rock. There are three kinds of soil, the sandy soil, silty soil, and clay soil.

If you have a bank in the front of your home, did you ever notice that when it rains it makes a small ditch, and then, when it dries up it leaves a brown spot there and you can't grow grass?

When the movie was over, we went out on the front lawn with our teacher. We pulled out some grass, and saw an earth worm helping to cultivate the soil. We don't have many brown spots at our school because most of the soil is healthy.

ECONOMIST INJURED

COPENHAGEN, Denmark, Oct. 30 (AP)—Prof. Gunnar Myrdal, noted economist and executive secretary of the United Nations Economic commission for Europe, was severely injured today when his car smashed into a roadside tree near here.

Religious Restriction In Spain Protested

PITTSBURGH, Oct. 30 (AP)—The American Council of Christian Churches today indorsed a resolution protesting the "attitude of the Spanish Government in restricting religious worship."

The council, holding its 11th annual convention at nearby Wilkinsburg, urged the United States to "take full cognizance" of religious toleration in Spain before it considers aid to, or connections with that nation.

Delegates also adopted a resolution opposing Governmental diplomatic relations with the Vatican. "Under no circumstances," the council said, "should formal or informal diplomatic relations be maintained with the Roman Catholic church."

Copies of the resolution will be sent to the presidential candidates, delegates said.

1953 PHILCO

The First High Fidelity Television Set Ever Built for the American Public

Giant 21-Inch Philco Models From $279.95

Today and Tomorrow at Levitz!

BIG ALLOWANCE

For Your old Small Screen TV

$199.95

Tax and Warranty Included

LOW PRICE Philco Model 1824

LEVITZ

Today and Tomorrow at Levitz!

GET $31.95 FOR YOUR OLD WASHER

REGARDLESS OF AGE, MAKE, OR CONDITION!

YOUR OLD WASHER IS WORTH BIG MONEY RIGHT NOW AT LEVITZ!

Absolutely 2 Days Only!

BIG 2 DAY SALE!

SPEED QUEEN

TRADE-IN SALE

Regular $119.95!

You Pay Only $88

- BIGGEST TRADE-IN EVER OFFERED!
- YOU PAY NO MONEY DOWN!
- YOU PAY ONLY $5 A MONTH!
- BRAND NEW 1952 WASHERS!

Now . . . Get America's finest Washer at a low, low price PLUS $31.95 FOR YOUR OLD WASHER today and tomorrow at Levitz! See this famous model 30 . . . a fully guaranteed dependable washer built for the workingman, priced for the workingman.

FREE A BARREL OF RINSO With This Washer! Full 2-Years Supply Included!

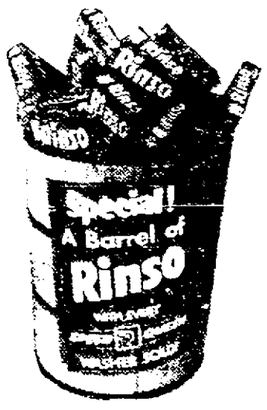

Start the Winter with a New Trouble-Free Washer

LEVITZ

NEWSPAPERARCHIVE®

Help Comes Quickly

—Mercury Staff Photo

Edward Seeders (left) Good Will ambulance driver, and a bystander are seen removing one of the four crash victims of last night's automobile accident on West High street, between Gable avenue and Berks street, which claimed one life and three injured. Theodore Masser, 48, of Douglassville, was pronounced dead on arrival at Pottstown hospital. The injured were William Embody Jr., 325 North Manatawny street; Richard Umstead, 22, 269 West King street, and Dorothy Motko, 323 Cherry street.

W. H. CURTIS DIES —

(Continued From Page One)

out onto the street and hit his head."

Rhoads shouted for help, and garage men ran out, while office workers called the Good Will ambulance.

* * *

THE MEN loosened his collar and covered him with coats. When Edward Seeders, Good Will ambulance driver, arrived, Mr. Curtiss was unconscious and was scarcely breathing.

Seeders administered oxygen and put him into the ambulance. But the resuscitation effort was in vain. Mr. Curtiss died en route. At 12:50 o'clock he was pronounced dead on arrival at Memorial hospital by Dr. C. Robert Elicker.

Mr. Curtis had been under a physician's care for a heart condition.

Friends reported that Mr. Curtiss had seemed in the best of health only a short time before his fatal collapse. He had been his usual casual self when he called borough hall and asked Desk Sgt. Irvin K. Frederick if he would ask Rhoads to drop by at his office when he got a chance.

Mr. Curtiss was president of Curtiss and Smith Manufacturing corporation, producer of automotive tools, until he sold the business the past March 3.

He had brought the business from Newark, N.J., to Pottstown in 1935. It was located first at the US Axle company's plant, then at the present site of Pottstown Motors, and in 1950, it moved to 119 East Fourth street.

His civic activities included leadership of Community Chest campaigns and membership on the boards of directors of the Salvation Army and Memorial hospital.

He was born in Lansing, Mich. Both his parents are living, as is his wife, Mae (Garrity) Curtiss.

Interested in the automobile since early boyhood, he often recalled how he, in a very literal way, he helped Ransom E. Olds, developer of the Oldsmobile, get started.

When Mr. Curtiss was a 14-year-old boy, he several times pushed an Olds-driven car down the streets of Lansing.

* * *

HE ALSO saw Henry Ford driving around in his first Model T and was associated with such other automobile greats as Walter Chrysler, Horace Dodge and W. C. Durant, who was head of General Motors.

From 1903-1910, Mr. Curtiss tested cars for the Reo Motor company, Lansing, and then was road supervisor in Kalamazoo for the old Michigan Buggy company.

Three years later, he went to Detroit to serve as superintendent of an auto parts company.

During World War I, he was an aircraft inspector for the Army. After the war, he sold Samson cars in Pittsburgh, and later sold such other early cars as the Roamer, Chalmers and Federal.

He was service supervisor of Durant Motor company from 1922 to 1927, and then wholesale manager for Marmon Motor company, leaving in 1931 to go into partnership with the Curtiss and Smith firm.

* * *

FARMING HAD BEEN one of Mr. Curtiss' hobbies ever since 1945, when he bought an 87-acre farm near Pine Forge on Douglassville RD 2.

He was a member of St. Aloysius Catholic church and of Pottstown Kiwanis club; Pottstown Lodge 814, BPOE; Father Bally Council 1192, Knights of Columbus; Brookside Country club, Pottstown Chamber of Commerce and the Minute Men, and was a director of Memorial hospital.

An informal man who enjoyed joking with friends, he had a serious side that included being a substantial contributor to a host of charitable projects.

Surviving are his widow; his mother, Jennie, wife of C. J. Christian, Chicago, Ill.; his father, William Curtiss, Kalamazoo, Mich.; a son, William, Lansing, Mich.; three brothers, Robert, Old Reading pike, owner of Pottstown Box and Wood Products company, George, of Kalamazoo, and Clarke, of Momence, Ill., and a sister, Ethel, wife of John Bolton, Paris, Mich.

Services will be held from a funeral home at 112 North Washington street Monday morning at 9:15 o'clock, followed by a requiem high mass at 10 o'clock in St. Aloysius Catholic church.

Interment plans have not been completed.

The Nile is the longest river in Africa.

Former Fire Company Driver Has Stroke

Walter Groff, former veteran driver for the Philadelphia Steam Fire Engine company, is in "poor" condition in Memorial hospital, following a stroke suffered in his home late yesterday afternoon.

William Tosto, a Good Will ambulance driver, was summoned to Groff's home at 365 North Evans street shortly after 5 o'clock by a member of the 56-year-old victim's family.

Tosto administered three tanks of oxygen to Groff, then telephoned the hospital to have an oxygen tent ready for the former US Axle company employe.

Groff still was in the oxygen tent late last night.

He had been a driver for the fire company 11 years, until resigning the job two years ago.

DEMAND TO BE MADE

KINGSTON, Jamaica, Oct. 30 (AP)—A committee of Jamaica's House of Representatives agreed today to demand a degree of self-government just short of Dominion status by 1954.

MAN KILLED —

(Continued From Page One)

was killed when the panel truck in which he was a passenger crashed into the rear of a gasoline truck parked on the south side of Route 422 near Squirrel Hololw road, Douglassville.

The past Friday night, two Stowe men were burned to death when the car in which they were driving failed to make a curve along Route 100 at Bucktown, careened up a bank and snapped a utility pole. They were trapped in the flaming wreckage that defied attempts of rescuers to get them out.

Vincent Magliocchetti, 511 West Race street, Stowe, a witness to last night's incident, who was driving about 75 yards behind the sedan operated by Masser, gave the following account.

"I was doing about 35 miles per hour and the car in front of me couldn't have been doing over 40. He was traveling west on the highway in the second lane of traffic when this car coming in the opposite direction seemed to swerve into his (Masser's) path."

Two Good Will ambulances were used to take the victims from the crash scene to Pottstown hospital where Dr. Arthur F. Mann pronounced Masser dead on arrival at 12:30 a. m.

Most seriously injured of the three was Umstead who suffered deep cuts of the face, a possible fractured skull and concussion of the brain.

The young girl was found to have deep cuts of the face and both knees also a possible fracture of the pelvis. Embody's injuries were listed by hospital officials to include cuts of the face and legs.

* * *

EVEN AFTER the victims were removed, crowds continued to cluster about the two twisted hulks that told of the violence of the accident. The cars were stopped at a 90-degree angle from each other, with both windshields completely smashed, steering wheels and dashboards twisted and crumpled beyond recognition.

Edward Weston, Pottstown RD 3, a foreman in the first inspection department at Doehler's who had worked with the dead man for the past 15 years and happened to be on the highway at the time of the fatal mishap, shook his head and said "I wonder who is going to notify his wife."

Mrs. Masser in the meanwhile had heard somehow about the accident and called the hospital where she was given the news of her husband's death.

The body was released by Winslow C. Fryhofer, county coroner, to a funeral home at 536 Beech street, where arrangement for services will be made.

Police reported that an involuntary manslaughter charge will be made against Embody, the surviving driver, as required by law.

Three Stitches Needed For Child's Face Cut

Norman Reifsnyder, 5, son of Mr. and Mrs. Daniel H. Reifsnyder, 10 East Sixth street, was treated for a cut above the right eye last night at 10 o'clock at Pottstown hospital dispensary.

Three stitches were required to close the cut caused when the boy fell against the dresser in his bedroom.

Niagara Falls is divided by an island. The height of the falls on one side of the island is 1555 feet and on the other 165 feet.

OPEN SAT. UNTIL 1 P.M.
DURING NOV. & DEC.
GIRARD
INVESTMENT CO.

RALLY HIGHLIGHTS —

(Continued From Page One)

Third ward councilman, listened attentively to speechmaking from a seat half-way back in the auditorium.

Frederick J. Peters, Montgomery commissioner, wearing a red bow tie, smiled as he talked to friends.

Sgt. Harold E. Hahn and Motor Patrolman Earl J. Rhoads joked with the girls who flocked everywhere with buttons and campaign literature.

Second Ward Justice of the Peace Raymond C. Kelley wore a broad smile as he listened to a friend discuss the campaign.

* * *

Missing from the rally was one of the borough's most ardent Eisenhower supporters, John B. Hartenstine Jr., 251 Maplewood drive.

Suffering a cold since this past Sunday, Hartenstine has been confined to his home. He said last night, "I expect to get out tomorrow and hope to be on deck for the election Tuesday."

* * *

Girls passing out pins and literature were Barbara Craig, Sue Mallison, Laura Strange, Beverly Van Zandt, Mary Beth Ledy, Sue Tinkler, Bernice Shaw and Elizabeth Shaw.

One woman wore an "Ike" button at least as large as a pie plate. A smiling girl talking in a low voice admitted she liked the slogan "All the Way with Adlai," even if it was a Democratic slogan.

* * *

Prior to the rally a 300-car motorcade rolled into Pottstown from the east along Route 422.

The cars left Norristown late yesterday afternoon, stopped at the Superior Tube parking lot, Evansburg, and then proceeded westward along Route 422.

They passed through Limerick at 6:05 o'clock and honked horns in Sanatoga five minutes later. The motorcade toured the borough and Stowe before ending the tour at Sunnybrook.

When the GOP cars passed the Stevenson headquarters at the Shuler House hotel, 138 High street, they were greeted with a salvo from the Stevenson sound truck.

BODY BURNS FATAL

ALTOONA, Oct. 30 (AP)—Carol A. Arnsparger, 2, died in Altoona hospital today of body burns suffered when grease spilled over her last night.

GLENN S. BORNEMAN

(Continued From Page One)

the first shift. He held this position until January, 1943 when he was promoted to assistant chief inspector.

As chief inspector at Spicer's, Borneman's job will be to see that all parts manufactured there meet specifications when they leave the plant. Assisting him in his job will be six foremen and 132 inspectors.

Outside of his work, Borneman busies himself with membership in the plant's Quarter Century club, the Warren lodge of the F and AM of Collegeville, and Pottstown's Foremen's and Executives' club.

He also is an elder of the Reformed church of Limerick, where he is concurrently serving on the board of trustees. In his younger years he was very active in the youth work of the church.

Married and the father of two daughters and two sons, Borneman still lives in the house in which he was born. He purchased the property, located across the Benjamin Franklin highway from the Lakeside inn, from his father several years ago.

In his youth, Borneman attended public schools in Limerick and Pottstown Business college.

The mean altitude of North America is about 2000 feet.

WHY I'M VOTING FOR IKE

GLORIA MULLER
701 E. Longshore Avenue
Philadelphia, Pa.

"I am a photographer. I am voting for Eisenhower because I think he is the best man available for the job. He is thoroughly familiar with our status government-wise and in the event of war, heaven forbid, he would be the one man I trust to handle the situation properly. He has a certain appeal to women and it might be wise to remember that there are more women voters than men voters in the United States."

Eisenhower Citizens' Committee
1224 Market Street
PHILADELPHIA
Political Adv.

RICE TRUSS EXPERTS
COMING TO POTTSTOWN
TO DEMONSTRATE GRAND NEW SUPPORT

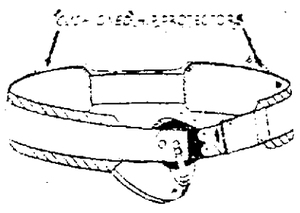

The Rice Rupture Service Experts, personal representatives of William S. Rice, Inc., Adams, N. Y., will be at the Shuler House, Pottstown, Pa., Monday and Tuesday, November 3 and 4.

Every ruptured person should take advantage of this great opportunity. The Rice Method for Reducible Rupture Control is known the world over. You can now see this Method demonstrated and have a Rice Appliance fitted to you. Absolutely no charge unless you are satisfied to keep the Outfit after having the Appliance adjusted and you see how perfectly and comfortably it holds. No harsh, deep-pressing springs; nothing to gouge the flesh and make you sore. Wear this Appliance for a full thirty day trial and if you are not perfectly satisfied at the end of that time, return it. Thousands have reported entire satisfaction through using the Rice Appliance. Why suffer the burden of reducible rupture worry if there is a chance to be free from it? Anyway, it will cost you nothing to come in and learn all about the Rice Method and the wonderful opportunity for help it offers. Just ask at hotel desk for the Rice Representatives and they will do the rest. Hours are 10 to 12 a. m., 2 to 5 p. m. and 7 to 9 evenings. Don't miss this great opportunity to see these Experts.

AN EXPRESSION OF
GRATITUDE!

RETAILERS OF POTTSTOWN WISH TO EXPRESS THEIR APPRECIATION AND THANKFULNESS FOR THE SETTLEMENT OF THE SPICER INCIDENT, WHICH FOR SIX WEEKS THREATENED THE REMOVAL OF THIS IMPORTANT INDUSTRY FROM POTTSTOWN!

RETAILERS OF POTTSTOWN COMMEND BOTH MANAGEMENT AND UNION OFFICIALS FOR THEIR GREATNESS IN REACHING AN AGREEABLE SOLUTION TO A PROBLEM THAT MEANS SO MUCH TO WELFARE OF SO MANY PEOPLE

POTTSTOWN
CHAMBER of COMMERCE
and The
MERCANTILE BUREAU
of the Chamber of Commerce

NEWSPAPER ARCHIVE®

ADLAI'S REPORT ON 1944 POLICY IS MADE PUBLIC

Stevenson Told Agency Reds Interested in US Attitude Toward Italy

WASHINGTON, Oct. 30 (AP)—Adlai Stevenson reported to a US Government agency in February 1944 that Russia had "evidenced an interest" in American and British policy toward Italy and that this interest might increase if Russian influence were extended in the Balkans as a result of the war.

"It follows," the report said, "that consultation and co-operation among the Allies must be continued with respect to Italy after the war, and that a mechanism must be maintained for the formulation and execution of a combat policy."

The Stevenson report was taken out of the secret category today by the State department. The department had inherited it from the wartime foreign economic administration for which Stevenson, now the Democratic presidential nominee, headed a survey mission to Italy.

The report shows that his task was to examine and report on war destruction of the Italian economy and to recommend ways of tackling the country's economic problems.

* * *

THE DOCUMENT, a detailed account of destruction and of Italy's need for rebuilding, has become an item in the current political campaign.

Stevenson referred to his Italian mission some days ago and said he had returned to Washington to warn of a spread of Soviet influence in the Mediterranean. And Sen. Joseph R. McCarthy (R.Wis.) referred to the mission in his attack on Stevenson Monday night. He said Stevenson formulated "America's postwar policy in Italy" and he asserted that Gen. Walter Bedell Smith had written that American policy was "to connive to bring Communists into the Italian Government and to bring the Italian Communist leader, Togliatti, back from Moscow."

The document from which the department removed the secrecy label in general urged that the US Government get on with reconstruction at maximum speed in co-operation with the British Government, with which it shared the allied Mediterranean command.

In a section dealing with political considerations, Stevenson said that the Mediterranean theater in early 1944 was becoming an increasing responsibility of the British. He said that after the war considerations of British foreign policy probably "will be dominant with respect to the future role of Italy."

At the same time he said the United States had long range interests in developing Italy as a peaceful and Democratic nation.

"RUSSIA," STEVENSON wrote, "has already evidenced an interest in the policy of the United States and Great Britain toward Italy. This may increase if, as a result of the progress of the war, Russian influence is extended in the Balkans and in the eastern Mediterranean. It follows that consultation and co-operation among the Allies must be continued.

In his speech, McCarthy referred to a book which Gen. Smith, now Central Intelligence agency head, had written. Smith had been chief of staff to Gen. Dwight D. Eisenhower when the Republican nominee was Allied commander in Europe.

Saves Walking

There is really no need of walking from one creditor to another to pay bills, when you can pay them so much more quickly and inexpensively with a Special Checking Account check.

You simply sit down once a month, write the check, attach the bill, and drop in the mailbox.

The only cost is 10c a check, sold in books of 10 or 20. No minimum balance required. No monthly service charge. No charge for deposits.

One hour free parking in our garage at 216 King Street when doing business at the bank. Your car is parked by an attendant—no charge—no tipping.

The National Bank of Pottstown

"The Bank with The Clock on The Curb"

Member Federal Deposit Insurance Corporation

Member Federal Reserve System

205 HIGH STREET
220 HIGH STREET

HOPPENVILLE

Mrs. Pearl Leister, corr., Phone Pennsburg 4909. L. Renninger, del., Phone Yellow House 9-4742.

Mr. and Mrs. Roy P. Miller and family spent a day with Mr. and Mrs. Clayton Leister.

Mr. and Mrs. Murtha, Philadelphia, spent a day at their home here.

Mr. and Mrs. Ralph Miller and sons, Emmaus, and Mr. and Mrs. David Reeves and daughters spent a day with Mrs. Florence Long and Mr. and Mrs. John Moll.

Mr. and Mrs. Forrest Leister and family spent a day with Mr. and Mrs. Jessich Wolf, Finland, and with Mr. and Mrs. William Weiss, Niantic.

Mr. and Mrs. Clavion Leister spent a day with Mr. and Mrs. Roy P. Miller, Emmaus.

POLICEMAN ACQUITTED

PITTSBURGH, Oct. 30 (AP) — A Braddock policeman was acquitted today of charges he raped a 16-year-old Rankin girl.

WOXALL

Mrs. Horace Heller, corr. Phone Haywood 8396. Linwood Renninger, del. Phone Yellow House 9-4742.

Mrs. Howard Keyser and family called on Mr. and Mrs. Clemmer, Telford.

The Rev. E. L. Grove, Sellersville, called on Mrs. Emma Geiger and Mrs. Frank Heller.

Mr. and Mrs. Frank Stahley, Green Lane, called on Mr. and Mrs. Harvey Nace and family.

Mr. and Mrs. J. Wright Sacks, East Greenville, called on Mr. and Mrs. Wright L. Sacks and family.

Mr. and Mrs. James Hersch and daughter called on Mr. and Mrs. Nagle.

Margaret West is entertaining friends from Baltimore.

Mr. and Mrs. Renner and family called on Mr. and Mrs. Jacob Schmidt and family.

In Greenland, the United States has built an air base at Thule, 700 miles north of the Arctic Circle.

FAGLEYSVILLE

Mrs. Dorothy Geisler, corr. Phone Pottstown 703-R-3. Mrs. E. D. Berghof del

Mr. and Mrs. Arthur Landis attended the horse show held in Harrisburg.

Mr. and Mrs. Charles Renninger, Mr. and Mrs. William Acker and Mr. and Mrs. Arthur Landis were guests of Mr. and Mrs. Ralph Geisler.

Mr. and Mrs. Earl Hoffman, Reading, called on Mr. and Mrs. Charles Yerk and family.

Mr. and Mrs. Walter Hamm and family, Green Lane, visited Mr. and Mrs. Mahlon Greiner and family.

Mr. and Mrs. Henry Rosenberry spent an evening with Mr. and Mrs. Arthur Landis.

Ralph Geisler attended a bankers meeting at Reading and Glenside.

Nearly half the population of the United States lives in city areas, says the US Census Bureau.

INCOME REPORTED

PITTSBURGH, Oct. 30 (AP)—The Crucible Steel Company of America reported net income today of $1,260,575 for the quarter ended Sept. 30, compared with $2,018,579 for the same quarter in 1951.

An optometrist must be a graduate of a five-year course in a college or university accredited by the American Optometric Association to be eligible for a state licensing examination, says the association.

PENNEY'S
ALWAYS FIRST QUALITY!

SATURDAY NOVEMBER 1ST

FOUNDER'S DAY

VALUE PLUS PRICE
...not price alone!

Penney's ALWAYS sells FIRST QUALITY MERCHANDISE. Come, see for yourself how wonderful a bargain can be when it represents FIRST-QUALITY-VALUE-PLUS-PRICE... not price alone!

"GOLDEN CLASSIC" GLASSWARE Service for 8

$5.00

You get 24 heavy sham bottom glasses; 8 each of 14 oz. and 6 oz. tumblers and 8 sherbets. Libbey Safedge helps prevent chipping! Once-in-a-lifetime value!

8 pc. "Golden Classic" TUMBLER SET

$2.00

You get eight 14 oz. tumblers with heavy sham bottoms. Famous Libbey Safedge helps prevent chipping! Beautiful floral design matches Penney's "Golden Classic" dinner set.

50 PC. SILVERPLATE SET

quality considered... *the most outstanding value Penney's has ever known!*

INCREDIBLY LOW PRICED!

SERVICE FOR 8 INCLUDES:
- 16 teaspoons
- 8 soup or dessert spoons
- 8 hollow handle knives with stainless steel blades
- 8 dinner forks • 1 butter knife
- 8 salad forks • 1 sugar shell

$16.75

INTERNATIONAL SILVERPLATE TARNISH RESISTANT CHEST $4.

Stunning Jubilee Pattern...designed exclusively for Penney's 50th Anniversary

Excellent Quality...expertly crafted by the world's largest manufacturer of silverware. This is your chance of a lifetime to own a fine silverplate service, one you'll always treasure. It's an extraordinary value—a fitting climax to our Golden Jubilee! Buy for yourself—or put a set away for someone's thrilling Wedding or Christmas gift!

A SMALL DEPOSIT HOLDS YOUR SET ON LAY-AWAY!

FOUNDER'S DAY

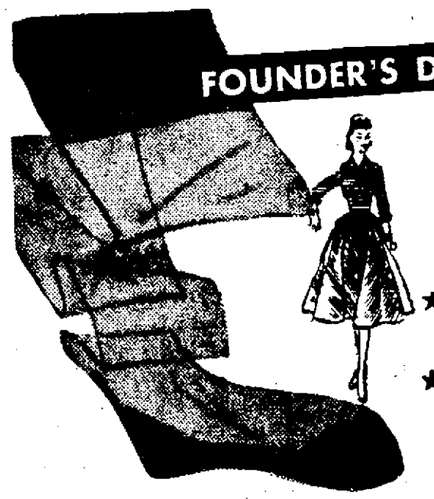

2 pairs for just $1.15

★ SHEER LUXURY NYLONS 51-gauge, 15-denier dark-seam sheers.

★ NOT SECONDS, not irregulars, but Penney's own, famous perfect quality! Yours (if you hurry!) in two fashion shades. Sizes 8½-11.

PRINTED COTTON LUNCHEON CLOTHS

Firmly woven of fine mercerized yarns! Colors are sharp, clear, and bright... They add cheer to your table!

$1.98 (54 x 54)

So attractive it's hard to believe they're only 2.98. These designs look far costlier. Come see them now at Penney's!

$2.98 (54" x 72")

80-sq. Percale Prints 25c yd.

FINELY WOVEN QUALITY! HUGE ASSORTMENT!

FOUNDER'S DAY!

for sewing fashions! home-decorating!

Your grand opportunity to save money on this exciting group of colorful florals, novelty prints, smart designs for sewing everything from tots' clothes to kitchen curtains! Hurry! These percales are outstanding at this price! 35-36" wide.

ONLY AT PENNEY'S!

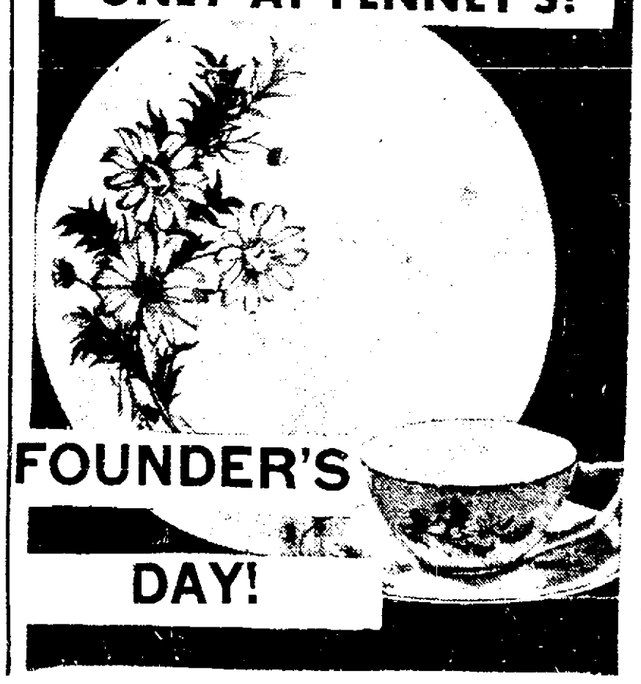

FOUNDER'S DAY!

"GOLDEN CLASSIC" DINNERWARE

55-Pc. Set

Service for 8!

$15

Sparkling floral design! You get 10 cups (2 extra), 8 saucers, 8 fruit, 8 bread and butter, 8 dinner plates, 8 soup plates, 1 sugar bowl and cover, 1 cream pitcher, 1 vegetable dish! Fresh and pretty as a garden patch . . . That's Penney's exclusive "Golden Classic" dinnerware. See how it will add color and cheer to all your Fall meals.

NewspaperARCHIVE® NewspaperARCHIVE®

Boyertown

EARL S. BENFIELD, Representative Phone 7-2503

129 North Walnut St.

Eagle Scout Rank Awarded Two at Borough Meeting

Eagle ranks, highest in the Boy Scout movement, have been awarded to James O McGovern, Reading Troop 5 and Harold Neidinger, scouter in the unit. The presentations were made at a court of honor of Penn's Pioneer District of Daniel Boone council Wednesday night in St. John's Evangelical Lutheran church, Boyertown.

A total of 33 awards were made Peter Warker, district chairman, presented a Star scout advancement to Richard G Crossman, Boyertown Troop 3.

Gerald Aschenbrenner, Reading Troop 15, presented first class advancements to James R. Eschbach, Royden F. Hess, J. Glenn Moyer and Richard E. Werner, all of Boyertown Troop 1.

Donald S Kirk Jr, Robert Lingenfelter, Edwin J. Quigley and Gene P. Starr, all of Boyertown Troop 1, were presented second class ratings by Theodore Kilinger, scoutmaster of Reading Troop 5

A total of 47 merit badges were awarded by Newton W. Geiss, president of Daniel Boone council and superintendent of Berks county schools. Richard G Cressman and Carl G. Schwenk, Boyertown Troop 3, were among the recipients of a number of these awards

Many scouts, representing the various troops of the Daniel Boone council, attended the court of honor.

BIRTHDAY CELEBRATED

Nelda Schoenly, daughter of Mr and Mrs. Lewis Schoenly, Gilbertsville, is celebrating her birthday anniversary today.

Sister of Gen. Spaatz Dies at Home at 59; Was Educator Here

Mrs. Ruth (Spatz) Steinmuller, 59, a sister of General Carl A. Spaatz, retired US Air Force general, and wife of William A. Steinmuller, died yesterday morning at her home, 389 West Philadelphia avenue, Boyertown. She had been in ill health for several years.

Mrs Steinmuller was trained in kindergarten work and established the first kindergarten in Boyertown, operating it as a private school She was a graduate of Bovertown High school, class of 1909, attended Irving college and later was graduated from the Miss Illman School for Kindergarten training, now a part of the University of Pennsylvania.

A native of Boyertown, she was a daughter of the late Charles B. and Anna M. (Muntz) Spatz. Her father was editor and publisher of the Berks County Democrat. Her grandfather was the founder of the weekly paper and for many years published in both German and English.

Surviving are her husband, who is dean of education and instructor of mathematics in Boyertown High school; a daughter, Ruth Anne Steinmuller, at home; two brothers, Gen. Carl A. Spaatz, Washington, and Frederick W. Spatz, Arlington, Va.; two sisters, Flora, wife of D. W. Bassett, Pitman, NJ, and Anne, wife of Carroll Leaver, Delaware county.

Services will be conducted in a funeral home at 124 West Philadelphia avenue, Boyertown Saturday at the convenience of the family. Jacob A. Longacre, student assistant pastor of St. John's Evangelical Lutheran church, Boyertown, will officiate.

Interment will be made in Fairview cemetery, Boyertown.

Woman's Club to Hold Anniversary Luncheon

The anniversary luncheon of the Boyertown Woman's club will be held tomorrow at 1 p. m. at the Boyer Towne inn The Drexel Hill Music club will present an Eighteenth Century musical in costume.

A tour of a Pottstown dairy, under the direction of the American Home department, will be made Tuesday at 1:30 p m. Anyone desiring transportation is requested to call the chairman, Mrs. William Moeller.

FARMER SENTENCED

OMAHA, Oct 30 (AP) — Stanley Dale Sydow, 22-year-old Lyons, Neb. farmer today was sentenced to three years in the Federal penitentiary for draft dodging.

Boyertown Classified

Deaths 1

WEIDNER—In West Reading, on Wednesday, Oct. 29, 1952, Laura E (Weikner), wife of Charles R. Weidner, Womelsdorf, age 78 years Relatives and friends are invited to the services from the Schwenk Funeral Home 124 W. Philadelphia Ave., Boyertown on Monday at 2 p m Interment in Fairview cemetery, Boyertown Friends may call on Sunday evening 7 to 9 (Schwenk)

STEINMULLER — In Boyertown, on Thursday, Oct. 30, 1952, Ruth (Spatz) wife of William A Steinmuller, 389 W Philadelphia Ave., age 59 years Services will be conducted from the Schwenk Funeral Home, 124 W. Philadelphia Ave., Boyertown, on Saturday at the convenience of the family. Interment in Fairview cemetery No viewing (Schwenk)

HOFFMAN—In Harrisburg, on Wednesday, Oct. 29, 1952, Stanley Hoffman, aged 60 years Services will be held from the Schwenk Funeral Home, 124 W. Philadelphia Ave., Boyertown, on Sunday at the convenience of the family No viewing (Schwenk)

Card of Thanks 2

HOFFMAN

We wish to thank relatives neighbors and friends for the many acts of kindness shown; for sympathy extended and for the beautiful floral tributes at the funeral of Minnie R Hoffman The FAMILY.

Help Wanted — Female 32

Young Woman for clerical work Bookkeeping knowledge desirable, good salary with added benefits Apply B F Goodrich store 104 E Philadelphia Ave Boyertown

Classified Display

MAN WANTED

Experienced for radio and Television Service

Full or part time. Shop or outside work. Apply at

RAY W. KEIM'S SHOP

151 S. Reading Ave., or 109 E. Phila. Ave., Boyertown

STACKS AND STACKS OF SLACKS

- LATEST PATTERNS
- LOWEST PRICES
- LARGEST SELECTION
- ALL SIZES
- ALTERATIONS FREE

AT

White's Store For Men

43 E. Phila. Ave., BOYERTOWN, PA.

Open Fri. & Sat. Till 9 P. M.

Help Wanted Male & Female

—One Week Vacation with Pay
—Complete Insurance Coverage Free: Includes Life, Sickness & Accident, Hospitalization and Surgical.

Steady Employment—Apply at Once.

GREAT AMERICAN KNITTING MILLS

Bechtelsville and Bally

LOANS FOR EVERY NEED:

CONSULT OUR BUDGET DEPARTMENT

Motor trouble? Don't let lack of repair funds keep your car off the road. Let us lend you the money you need to put your car in first-class shape. Easy repayments. Consult us today.

FARMERS NATIONAL BANK AND TRUST CO.

BOYERTOWN

Member Federal Deposit Insurance Corporation

Youths to Parade Through Borough

Tonight's Hallowe'en parade for community youngsters will begin at 7 o'clock on South Reading avenue with the sounding of the fire whistle atop the Boyertown Burial Casket company.

The parade is sponsored by the Community Activities fund of the Boyertown Businessmen's association, with members of the Boyertown Junior Chamber of Commerce assisting in the parade

Only school children will be permitted in the parade. Vehicles and floats of any type are prohibited. Burgess James A. Fritz and other borough officials will head the parade in the only vehicles permitted.

The Amityville High school band and the drum and bugle corps of Charles B. Yerger Post 471 American Legion will participate.

Following the parade, the children will be guests at a motion picture to be shown in the State theater There they also will receive a gift as a compliment of the Activities fund

ABSENTEE BALLOTS CAST

ROME, Oct 30 (AP)—The US embassy said today that 400 of the 4000 US citizens in central Italy had already cast absentee ballots in the November election

In the United States about 1333 boys and men die for every 1000 girls or women and the number of male deaths compared to female deaths is increasing

EVANSBURG

Mrs. B. R. Yerkes, corr., Phone 5806
H. Hobbs, del., Phone 6000.

The Christian Mothers club held its annual banquet at the Howard Johnson restaurant, Pottstown. The group enjoyed a few games following the dinner after which Mrs. James Obold, president of the organization, presented the speaker of the evening, Catherine Lederach, a returned missionary from China Members and their guests present included: Martha Lauber, Mrs. Clarence Didden, Mrs. Edwin Andersen, Mrs William Waltemyer Jr., Mrs. William Berkey, Mrs. William Berstler, Mrs. Jacob Bowman, Mrs. Robert Bickel, Mrs. Howard Chittick, Mrs. Horace Evans, Mrs. William Fram, Mrs Richard Hoisington, Mrs. Harry Leopold, Mrs Robert McCahan, Mrs Howard Michener, Mrs Russell Moyer, Mrs Ray Rohe, Mrs Edward Romig, Mrs Roy Shirar, Mrs Matthew Teese, Mrs Claude Wisler, Mrs James Obold Mrs. James Coates, Catherine Lederach and Mrs Donald Yerkes.

Elda Shiner was hostess at a Hallowe en Barn dance held at her home on Cross Keys road The young people enjoyed an evening of games and dancing and Hallowe'en refreshments were served The guest list included: Geraldine and Bernadine Palaya, Carol Wood, Elsa Kennedy, Anna Jane Shaulis, Gloria Rothenberger, Ann Stienbright, Margaret Williams, Rosalie Palatucci, Joyce Shiehe, Marie Fusca, Jeanne Steffy, Angela Opalak Susan McCann, Dorothy Ramsey, Anna Hunsicker, Derwood Yerkes, Winfield and Winfred Boyer, Peter Dove, Billy Robbins, Donald Rogers, Michael Marsella, James Mealie, Leroy Clemmens, Billy Ruppe, Bobby Balmer, Joe Delferio, Frank Shroeker, James Umstead and Kenney Keplinger Mrs. Elda Shiner and Mrs. William Boyer assisted with the entertaining.

On Sunday evening, Nov. 9 at 7 45 p m, the Evansburg Methodist church will be host church for the November presentation of the Mental Health society film These programs, sponsored by the young couples' and parents' groups of the five co operating churches in the community, have drawn an increasingly interested number of persons on each occasion. This meeting will be the fifth in a series which have previously been presented in Augustus Lutheran, St James Episcopal, Trinity Reformed and St. Luke's Reformed churches

Dr. LaVern Junker, M D, assistant to Dr. Ivan Hess, M D Limerick, will be the physician lending his support to the evening's program. The attending psychologist or psychiatrist who will develop the discussion of the film, will be announced later as will the title of the film. All interested persons are cordially invited to attend

Intermediate Girl Scout Troop 48 of Evansburg held its regular weekly meeting with 52 girls present. The troop has collected 150 pieces of clothing which they are repairing for shipment to Europe. They will appreciate any further contributions which will be collected by Cathy Mary Bean at Collegeville 7571 They have also collected 172 pencils for the patients at Valley Forge hospital, 300 toys for repair and redistribution at Christmas and three scrap books for the Children's hospital. The troop enjoyed a masked Hallowe'en party at their meeting this week.

The annual Hallowe'en party for the children of Henry K. Boyer school will be held today. The costumed and masked children will parade from the school to Gar Wood's store and back, after which the costumes will be judged and prizes presented. Games and refreshments will be on the program for the remainder of the afternoon Room mothers of the PTA are in charge of arrangements.

Derwood and Ronald Yerkes and Billy Wood entertained the neighborhood children with a Hallowe'en party in their "shack". The group enjoyed traditional Hallowe'en games and refreshments. Those [illegible] Mary Jean Reichards, Mary Bean, June Pierce and Donna Jean McCormick, James McCormick, James Schroeder, Billy and Dick Shainline.

Mr and Mrs Robert McMullin entertained with a birthday dinner in honor of Mrs McMullin's mother, Mrs. William Schwartz Jr., Norriton Park Other guests included Mrs. Frank W. Bosler, Norristown, Mr. Schwartz and Susan McMullin.

Mr and Mrs. F. Wells MacCormack enjoyed a four-day motor trip to the Skyline drive in Virginia and other points of interest.

Mrs. E. L. Longaker, accompanied Mrs George M. Longaker and Mrs. Helen Feldman, Pottstown, to Toms river, N. J. where they visited Mrs George Longaker's sister.

WOMAN, 102, DIES

McKEESPORT, Oct 30 (AP)—Mrs Annie Owen Dodd, 102, died yesterday at the home of her daughter, Mrs. Eliza Laughon, in nearby Versailles

the Perfect Gift.

As Little As $33.75 Fed. Tax Incl. For an ELGIN

with DURAPOWER MAINSPRING . the Heart that Never Breaks

For Her JOY. Graceful case design, 17 jewels.

For Him COBURN Smartly cased. 17 jewels.

And Look! $1 HOLDS TILL CHRISTMAS

R. WALLACE JEWELER

"It Pleases Us to Please You"

34 W. Phila. Ave. BOYERTOWN

SCHANELY'S

Authorized ELGIN Dealer

New ELGIN watches

See our advance showing for pre-Christmas selection.

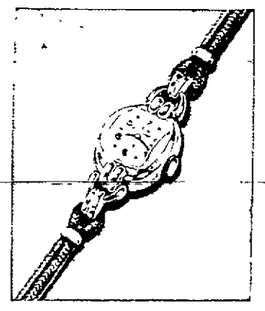

PRELUDE. Miniature stirrups serve as flexible end-pieces for this dainty 17 jewel Elgin DeLuxe. $65.00

Prices incl. Fed. Tax

Reserve your choice on our layaway PLAN!

HOWARD B. SCHANELY

The Gift Time Jewelry Store

49 E. Phila. Ave., Boyertown

See Our Special Window Display of Watches

You Are Cordially Invited to Attend

ANNUAL TURKEY SUPPER

Saturday, Nov. 1 — 3 to 8 P.M.

At Hill Church, Pa.

Served by Hill Church Congregation

Adults $1.50 Children 75c

DINE and DANCE

TOMORROW NIGHT AT

THE LEGION HOME

S. READING AVE., BOYERTOWN

No Admission — No Cover Charge

TONIGHT'S SPECIAL

6 30 to 12 00 P. M.

FRIED SHRIMP or BREADED VEAL 65c

Open Sat., 6 P. M. to 1 A. M. — Sun., 12 Noon to 8:30 P. M.

CAKE SALE

Saturday, Nov. 1 at

ZERN'S MARKET

GILBERTSVILLE

Spons. by Boyertown Auxiliary of Pottstown Hospital

Engaging Ideas FOR CHRISTMAS

Artcarved DIAMOND RINGS

*Trade Mark Reg — Beloved by Brides for Over 100 Years

DO YOUR BUYING THROUGH OUR PRE-CHRISTMAS LAY-A-WAY PLAN

Pay A Little Each Week

ROBERT C. COXON

Jeweler

12 N. Reading Ave., Boyertown

Authorized Artcarved Jewelers

STATE

BOYERTOWN DIAL 7-2237

TODAY

A great Hallowe'en show that's tops in chills & thrills.

LOIS COLLIER FRED BRADY PAUL KELLY in

"THE CAT CREEPS"

ADDED

4 Colored Cartoons

Three Stooge Comedy

PLEASE NOTE

One Show at 7 30 P. M.

TONITE STARTING 11 P. M.

BIG HALLOWE'EN MIDNITE SHOW!

Plenty of Spooks, Goblins — Chills and Thrills!

WE DARE YOU TO SEE THIS DOUBLE SHOCK

No. 1

No. 2

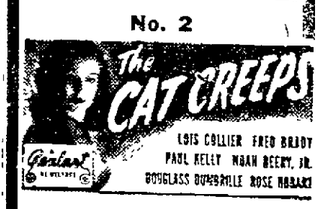

Buy Your Tickets Early

SOCIAL PARTY

FRIDAY NITE, OCT. 31, 1952

EVERY FRIDAY THEREAFTER

GIANT JACKPOT — DOOR PRIZES

½ Bu. Fruit Baskets — ½ Bu. Vegetable Baskets

Grocery Baskets — Grocery Combinations Meats

Special Games — Valuable Mdse. Orders

BOYERTOWN I.O.O.F. HALL

8:00 P. M. Sharp

Sponsored by Boyertown Lodge No 205, I.O.O.F.

First Card 50c — Extra Cards 10c Each

NEW B. F. GOODRICH

MUD-SNOW TIRE

Outstops, Outpulls Other Leading Makes

- Proved by Pittsburgh Testing Laboratory
- Gives 12% to 64% greater stopping margin of safety
- Pulls better through mud
- Buy on convenient terms

Stops Better on Ice or Snow

Pulls Better thru Snow

AS LOW AS $1.00 UP TO 6 MONTHS TO PAY

Open Friday Till 9 P. M.

B.F.Goodrich

100 E. PHILA. AVE. BOYERTOWN 7-2304

KUSER BROS. Says:

WATCH the Campaign · SEE the Election!

VOTE Emerson ALL THE WAY

Here's why MODEL 727 Gives you More for your money

PERFORMANCE — The most advanced Emerson electronic features, Area-Engineered for individual reception conditions.

STYLE — 17-Inch Screen housed in the new "Emersonite" wood cabinet featuring a beautiful scratch-resistant finish.

VALUE — $179.95 includes excise tax and warranty

EMERSON MODEL 720 . . . 21" SCREEN!

Unsurpassed television reception in your own area with Emerson's *Fringe Compensator*. Phono-Jack for record changer plug-in at rear. One-knob *Simplimatic* tuning . . . Built-in Antenna . . . *Full-Screen Focus* and *Black-Magic Contrast*. Ready for UHF. Rich mahogany veneer cabinet.

$339.95 includes excise tax and warranty

PROOF AGAIN . . . that of the 5 Leading Brands — Emerson Leads the Field in Performance . . . at the Lowest Price of All!

Emerson — OVER 13,000,000 SATISFIED OWNERS

KUSER BROS., Inc.

110-112 E. Philadelphia Ave., Boyertown 320 Main Street, East Greenville

NewspaperARCHIVE®

DRIVER TRAINING PROGRAM ENDS AT SCHOOL HERE

Project Called Successful By Borough Educators At Dinner Meeting

The driver training program in Boyertown High school, sponsored by the Safety Education division of a large oil refining company, closes today. Pupils of the 11th and 12th grades, who are licensed drivers, have completed driving tests.

In connection with the program, a dinner meeting was held on Wednesday night at the Boyer Towne inn.

Serving as toastmaster for the dinner was Harry I. Gilbert, high school student guidance counselor. He in turn introduced Lawrence E. Grim, high school principal.

Newton W. Geiss, Oley and Berks county superintendent of schools, spoke briefly. He advocated a "driver training program in every school under his jurisdiction."

Joseph R. Moffit, instructor of the current program, was the main speaker.

Assisting Moffit in the tests are William J. McFadden and John Pedulla, a former State highway patrolman.

Attending the dinner were Luther Lausch, supervising principal Exeter Township; Roscoe Ward, supervising principal Mr. Penn; John S. Herbein, supervising principal, Birdsboro; William B. Herbein, assistant Berks county superintendent of schools; William L. Brumbach and Paul W. Arner, Wilson High school, West Lawn; John Hibschman, principal, Pennside; Michael Billet, principal, Amity school.

* * *

ALSO, STATE HIGHWAY patrolmen, John Devine and John Hahn; Mrs. Calvin Yoh, Boyertown Woman's club; Guldin G. Yoder, Rotary club; Robert Horn, Boyertown Post 3487, VFW; Ralph C. Horn, first aid and Red Cross; Russell Brooke, Friendship Hook and Ladder company; Murrell D. McKinstry, president, Boyertown Businessmen's association; Edwin J. Eisenhart, Lions club; William Hollenbach, president, Boyertown Junior Chamber of Commerce.

Also, Burgess James A. Fritz; borough manager Rowland A. Read; councilmen Merrill Sweinhart and Charles M. Edinger; Mrs. Dorothea L. Wise, Washington grade school principal; Elizabeth Haas, Lincoln grade school principal; Janet Swenson and Janet Spohn, representing the High school student council.

Also, the following High school faculty members: George B. Swinehart, supervising principal; Daniel A. Rohrbach, Warren O. Fry, Chester W. Rohrbach, Joseph High, Robert L. Fleming; school directors Charles A. Y. Davidheiser, William Ellis and Augustus D. Gresh; and John R. Lair, Gerald F. Blessing and Gerald T. Karver.

Stevenson Charged On Issue of War

PHILADELPHIA, Oct. 30 (AP) — Gov. John S. Fine today charged Illinois' Gov. Adlai Stevenson, Democratic presidential candidate, with "playing politics with peace" and "politics with war deaths."

"Korea is a pretty serious situation," the Governor said in an address to a Republican rally.

"One hundred twenty thousand American casualties cannot be scoffed at; nor can the fact that hundreds of thousands of more American boys — your boys and mine—may be called upon to be added to the casualty lists of a frightful debacle called a police action," Gov. Fine said.

He added, "But it's war—a war that apparently the Truman-Acheson combine don't want to win, don't dare lose, can't quit, and for which they have no pattern for victory."

Masquerade Hoe-Down
Friday, Oct. 31
8:30 to 11:30 P. M. in
Bechtelsville Fire Hall
Music by
WILLIS MEYERS
Prizes to be Awarded
Spons. by Kitchen Committee of Ladies' Aux.

Boyertown News

Florence Manwiller Gives Party, Prizes

Mrs. Florence Manwiller, 625 East Philadelphia avenue, Boyertown, served as hostess to many local and area persons who sell a nationally advertised product.

Mrs. Manwiller served the gathering with a baked ham dinner and awarded prizes. Mae Hoff, Pottstown RD 3, received a walnut veneer cedar chest and Mrs. John Strunk, New Berlinville, a cherry drop-leaf table.

Attending the affair were: Mrs. Evelyn Haas, Mrs. Dorothy Brausinger, Mrs. Lizzie Brensinger, Mrs. Minnie Mest, Mrs. Lorraine Eshbach, Mrs. Hilma Webster, Mrs. Carrie Eppler, Mrs. Lorraine Miller, Mrs. Leroy Erb, Mrs. C. H. Gechter, Mrs. Betty Reilnert, Mrs. Myrtle Goss.

Also, Mrs. Christie Schanely, Mrs. Lucy Mest, Mrs. Anna Yergey, Mrs. Clara Miller, Mrs. Elmer Levengood, Mrs. Jesse Stauffer, Florence Fisher, Blanche Stauffer, Mrs. Richard Leh, Mrs. Catherine Gruber, Mrs. Esther Fink, Mrs. Bertha Hunter, Mrs. Esther Boyer, Mrs. Beulah Groff.

Also Mr. and Mrs. John Gerhart, Mr. and Mrs. M. Metzker, Mrs. Elizabeth Smith, Harold Moyer, Carmen Gross, Mr. and Mrs. Carl Manwiller and family, Mr. and Mrs. Gordon Royer and family, Charles Manwiller and the hostess.

DEATHS-FUNERALS

STANLEY L. HOFFMAN, 60, of **LANCASTER,** died yesterday in a Harrisburg hospital.

A native of Boyertown, he was the son of the late Clement D. and Annie (Landis) Hoffman. He was a graduate of Boyertown High school, 1909, and the Peirce Business college, Philadelphia, 1910.

Hoffman became a bookkeeper for Otto Eisenlohr Cigar Industry, Boyertown, and remained with the firm when it moved to Lancaster. He retired two years ago.

Surviving are three daughters; Edith, wife of Michael David, Harrisburg; Dorothea, wife of Gerald Helm, Lancaster; and Betty, wife of Richard Dunwoody, Minneapolis, Minn.

Also, four grandsons and three sisters: Lottie M., wife of Frank D. Renninger, 317 W Philadelphia avenue, Boyertown; Mrs. Beulah Nester, Sanatoga; and Laura, wife of Lawrence Custer, 137 S. Washington street, Boyertown.

Services will be held from a funeral home at 124 W. Philadelphia avenue, Boyertown, Sunday at the convenience of the family. Interment will be in Fairview cemetery.

Services for **MINNIE R. (SNELL) HOFFMAN,** wife of William F. Hoffman, near Greshville, **BOYERTOWN RD 2,** were held yesterday at 1:30 p. m., from a funeral home at 124 West Philadelphia avenue, Boyertown.

Further services were conducted in Swamp Lutheran church, New Hanover, with the pastor, Rev. Edgar M. Cooper, officiating.

Interment was made in the adjoining cemetery.

Bearers were six nephews: Clarence Mutter, Nelson Mutter, Raymond Gehris, William Gehris, John Renniger and James Krause.

PRESIDENT LEAVES

LA PAZ, Bolivia, Oct. 30 (UP)— President Victor Paz Estenssoro and his party left today for Catavia for ceremonies formally nationalizing Bolivia's three largest tin producing companies.

45 and 78 R.P.M.
RECORDS
"Faith Can Move Mountains" — Nat King Cole; "Outside of Heaven"—Eddie Fisher; "Lady of Spain"—Les Paul; "The Glow-Worm" — Mills Brothers.
MEST'S NEWS AGENCY
BOYERTOWN

Leidy's
RECTAL OINTMENT
A cooling and soothing application to afford relief from itching and burning usually associated with Hemorrhoidal conditions.
Byron H. Trethewey
16 S. Reading Ave., Boyertown
Ph. G., R. Ph.
Manufacturing Pharmacist
SOLD AT ALL DRUG STORES

Mono Railer Is Readied

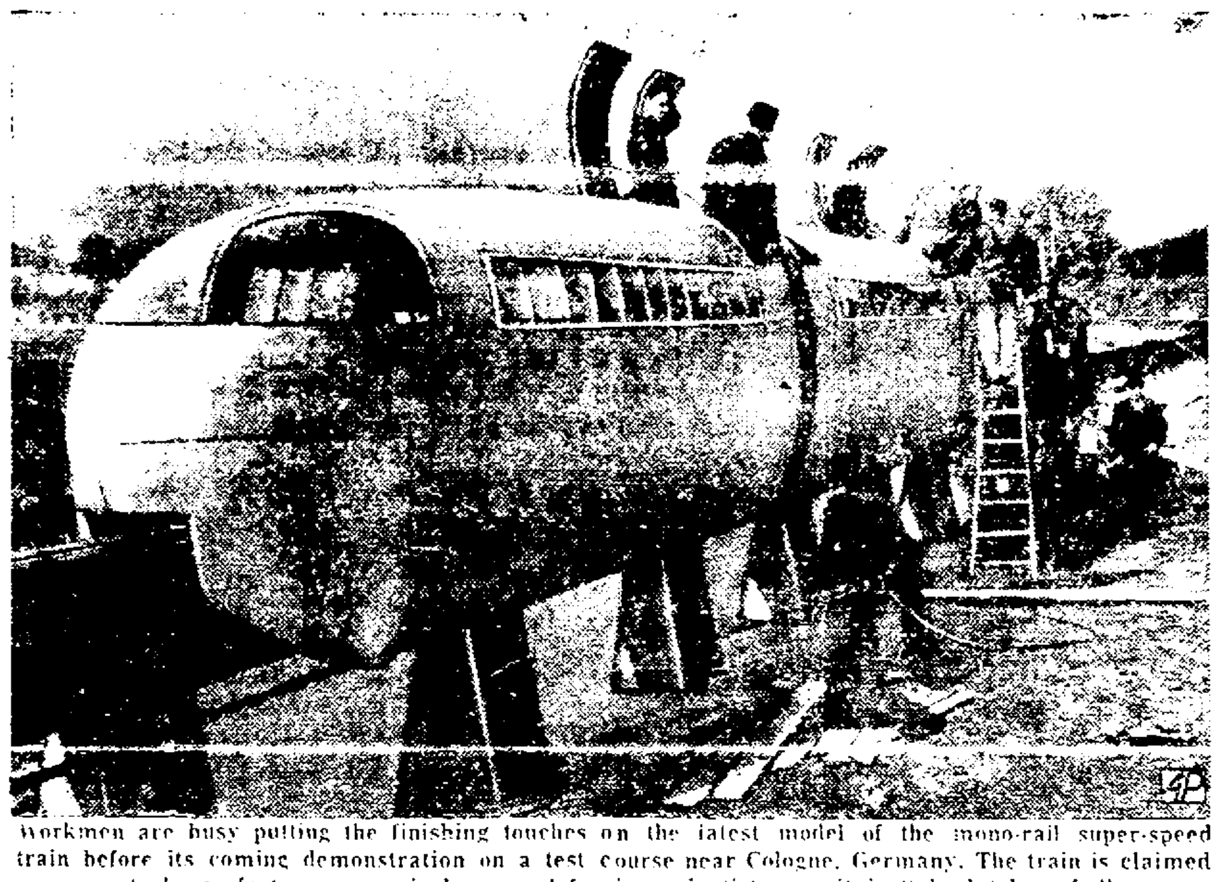

Workmen are busy putting the finishing touches on the latest model of the mono-rail super-speed train before its coming demonstration on a test course near Cologne, Germany. The train is claimed to be as fast as some airplanes and foreign scientists say it is "absolutely safe."

BECHTELSVILLE

Miss Pauline Ebst, corr. Ronald Gerart, del.

Winners of costume prizes at the Bechtelsville Girl Scouts Hallowe'en party were Arlene Moyer and Jeanette Stauffer, most comical costumes; Anne Gilbert, Joyce Shaner and Rosalie Brooke, prettiest costumes, and Shirley Stauffer, best dressed masquerader. Judging of costumes was held after the grand march, which was followed by games, square dancing and a buffet luncheon.

The party was held in a fruit packing house which was appropriately decorated with orange and black crepe paper, jack-o-lanterns, and skeletons. Others attending were: Fay Moser, Frances Mauger, Rosalie Shaner, Eleanor Zern, Clare Bauer, Lorene Weil, Ruth Ann Biery, Delores Stauffer, Arlene Gabel, Barbara Gabel, Barbara Fronheiser and leaders, Pauline Ebst and Marie Ebst.

The hat social which followed the monthly business meeting of the Ladies' auxiliary of the Keystone Fire company 1 was a very successful affair and the forty-five members present enjoyed the fun and hilarity. Prizes were awarded to: Mrs. Edna Reifsnyder and Mrs. Katie Weller, funniest hats; Mrs. Irene Shary, prettiest hat; Dorothy Stahl, most original hat; Mrs. Anna Erb, smallest hat, and Mrs. Olvia Herbst, largest hat. A covered dish luncheon followed the judging of the hats. Seventeen new members were received. A pig-in-box was won by Mrs. Katie Weller.

A masquerade hoedown, sponsored by the kitchen committee, will be held tonight in the fire hall, from 8:30 to 11:30 p. m. Prizes will be awarded to masqueraders. Music will be furnished by Willis Myers and his group of players.

Election and installation of officers will be held at the next regular meeting on Tuesday, Nov. 18, at 8 p. m.

Mrs. Martha Kehl, president, presided.

Nancy Weller was the honored guest at a surprise party given by her mother, Mrs. Charles Flicker, in observation of her ninth birthday anniversary. The guest of honor received gifts. Refreshments were served by the hostess to those attending: Mr. and Mrs. Carl Rohrbach, Mr. and Mrs. Charles Weller and children, Andrew and Margie; Mr. and Mrs. Paul Hoffman and daughter, Gloria, Boyertown; Mr. and Mrs. Lawrence Wright, New Berlinville; Mr. and Mrs. Henry Weiss and sons, Lester and Chester; Ruth Flicker, Rose Flicker and Charles Flicker.

The Rev. William H. Solly, Reformed pastor, will conduct services in Trinity Union church, on Sunday at 2 p. m., Sunday school will meet at 9 a. m.

The Women of the Church of Trinity Lutheran church will meet in the church basement on Tuesday at 7:30 p. m.

Members of the borough council will hold their monthly meeting in the town hall on Monday evening.

Monthly school board meeting will be held in the school house on Tuesday evening.

The monthly meeting of the Keystone Fire company 1 will be held in the company's meeting room on Wednesday evening.

KING WELCOMED

BAGHDAD, Iraq, Oct. 30 (UP)— Enthusiastic crowds lined the streets of Baghdad today for a formal welcome home for young King Faisal II, who will be enthroned next May 2.

The Polynesian civilization is spread over a tremendous triangle of ocean between Hawaii in the north, New Zealand in the south and Easter Island in the east.

Paratrooper

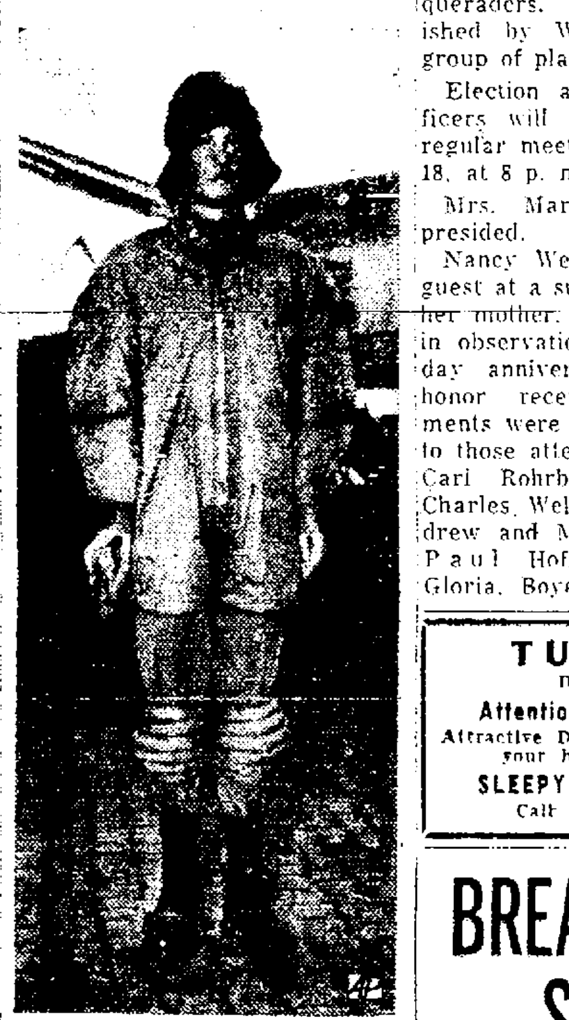

The new uniform of Italian paratroopers is displayed in courtyard of barracks in Rome where Italian army equipment was placed on exhibition.

TURKEYS
Dressed Daily
Attention Freezer Owners
Attractive Discount if you pick up your holiday birds now.
SLEEPY HOLLOW FARM
Call Boyertown 7-2317

SOCIAL PARTY
Oct. 31 at 8 P. M.
BARTO FIRE HALL
Benefit Barto Fire Co.
BIG JACKPOT
GROCERIES — CHICKENS
FRUIT BASKETS
4 Cards 50c
Extras 10c or 3 for 25c

BREAKFAST SETS
Select 4 or more Chairs with the Table of your choice.
Dozens to Choose From.
Drive A Few Miles and SAVE
MELVIN S. KUSER
Furniture House
BECHTELSVILLE
Open Every Nite Till 9

12, 16, 20-Gauge
SHOTGUN SHELLS
REMINGTON EXPRESS
SUPER X SHUR-SHOT
RANGER XPERT
22 Hi-Speed Cartridges
BOYER'S
On The Square Since 1505
BOYERTOWN
Open Fri. & Sat. Till 8:30 P. M.

JOHNNY'S
RADIO AND TV
Prompt and Efficient
Sales and Service
SPECIALIZING
IN
ANTENNA REPAIRS and INSTALLATIONS
47 S. Reading Ave. Boyertown
Phone Boyertown 7-5512
(Services Guaranteed)

NEW BERLINVILLE

Miranda Boyer, corr. Mest News Agency, del. Phone Boyertown 7-2311.

Alvin Moyer very quietly observed his birthday.

Thomas Houck of Schuylkill Haven visited his aunts, Mrs. Laura Henry and Mae Henry. He also called on Mr. and Mrs. Isaac Henry.

The young people held a Hallowe'en party at the home of Mr. and Mrs. Walter B. Frain.

Mrs. Charles Wentzel, Boyertown, and Miranda Boyer visited Mr. and Mrs. Ira Ruth in Glenside.

Mr. and Mrs. Elmer Gilbert, Mr. and Mrs. Norman Moser and son, LaVerne, attended the supper in Niantic church.

Mr. and Mrs. Lewis Hess and family visited Mr. and Mrs. Ronald Ruff and son, Ronald, Alburtis.

The funeral services for Ellen Shollenberger, wife of William Shollenberger, New Berlinville, were held at the Ott Funeral home, and were largely attended.

Mr. and Mrs. Robert Fink Sr. entertained the following guests: Mr. and Mrs. Robert Fink Jr. and sons, Barry and Jay; Mr. and Mrs. Paul Fink and son, Gordon; Mr. and Mrs. Richard Gabel, all of Boyertown; Mr. and Mrs. Daniel Schaffer and sons, Gerald and Terry, Dryville, and Mr. and Mrs. William Barrell and daughter, Sandy, Hyde Park.

TREASURER DIES

SHARON, Oct. 30 (AP) — Harry G. Moore, 51, treasurer of Protected Home Circle, died today at his home after an extended illness. His widow and two children survive.

See Us For Your
ELECTRICAL CONTRACTING
Our Lamp and Fixture department is the most complete in this section.
Use our Merchandise Plan to pay for any items purchased or any electrical work done in your home.
W. & R. GEHRIS
On Route 73 — 1 Block East of Triangle — Gilbertsville
Phone Boyertown 7-2535
Open Mon.-Wed.-Fri.-Sat. 9 - 9
Tues. & Thurs. 9 - 5

FARMER'S MARKET

PHILADELPHIA PRODUCE

PHILADELPHIA, Oct. 30 (USDA)—Truck receipts were light to moderate and trading was active on the wholesale produce market today. Apples: Bushels and boxes, Pa. Delicious $[illegible], Golden Delicious [illegible] ... [illegible] US Fancy [illegible]; N. J. Staymans $[illegible], Romes $[illegible], Winesaps $[illegible], boxes wrapped Jonathans US Fancy [illegible]. Potatoes: Pa. US No. 1 Size A, many fair Katahdins 100 lb. sacks $[illegible], Bakers $[illegible], 50-lb. sacks $[illegible]; N. J. 100-lb. sacks mostly ordinary Kennebecs $[illegible], poorer $[illegible], Katahdins $[illegible], fair $[illegible]. Cabbage: Pa. 50-lb. sacks Danish type $[illegible], red $[illegible]; N. J. crates Danish $[illegible]. Sweet potatoes: N. J. ½ bu. baskets Jersey type yellows $[illegible], reds and orange type $[illegible]; bushels orange type $[illegible]. Lettuce: N. J. crates Iceberg 24 heads $[illegible]. Broccoli: 4-5 bu. crates 8 bunches Pa. $[illegible], N. J. $[illegible]; N. J. crates [illegible]. Cauliflower: N. J. crates 12-12 heads $[illegible]. Cranberries: N. J. cartons Early Black 24, 1-lb. cellophane bags $[illegible], window pack $[illegible]. Spinach: Bushels Savoy type Pa. [illegible], N. J. [illegible]. Mushrooms: Pa. [illegible] baskets [illegible]. Beets: Pa. [illegible] bunched tops, topped $[illegible]. Carrots: Pa. bu. topped [illegible]; N. J. [illegible] sacks $[illegible]. Parsnips: Pa. ½ bu. baskets [illegible]. Celery: N. J. [illegible] 12 bunches hearts Pascal and [illegible] ... [illegible] Golden [illegible], one mark $[illegible], Pa. [illegible] crates Golden heart 2-3 dozen $[illegible], 3-10 dozen $[illegible]. Radishes: Pa. [illegible] 24s and 36s [illegible]. White turnips: Pa. and N. J. bu. washed $[illegible]. Rutabagas: Pa. 50-lb. sacks $[illegible]. Pumpkins: Pa. sacks $[illegible], N. J. crates $[illegible]. Squash: [illegible] N. J. [illegible], Pa. [illegible].

TRI-COUNTY PRODUCERS CO-OPERATIVE ASSOCIATION, WORCESTER

WHITE—	High	Low
Fancy Large	76	70
Fancy Medium	62	57
Extras Large	77	69
Extras Medium	61	56
Standard Large	69	65
Standard Medium	56	53
Pullets	40	38
Pee Wees	33	33½
BROWN—		
Fancy Large	75	69
Fancy Medium	63	55
Extras Large	72	65
Extras Medium	60	55
Standard Large	67	65
[illegible]	[illegible]	[illegible]
Pullets	44	33
Pee Wees	38	36½

Total Cases Sold—[illegible]

TRI-COUNTY PRODUCERS CO-OPERATIVE ASSOCIATION, WORCESTER

Grade No. 1	Low	High
Fowl-Leghorn	15	21
Fowl-Colored	[illegible]	[illegible]
Roasters	30	35
Fryers	28	34

Total Crates Sold—523.

Water Shortage Makes It a Luxury Like Liquor

CLEARFIELD, Oct. 30 (AP) — This north central Pennsylvania community of nearly 10,000 is virtually a dry town today—water is almost as much a luxury as liquor during prohibition.

A water shortage has hit the town so seriously that it is now illegal to wash automobiles or use hoses to scrub floors. Burgess Milford Bratoon issued a proclamation this week banning excessive use of water.

New Berlinville Hotel
JIMMY HILBERT, Prop.
Menu for Friday, Saturday
Chicken Platters, Lobster Tails, Guinea Platters
Rabbit Platters, Crab Cakes
Deviled Clams
T-Bone Steaks, Veal Cutlet and All Kinds of Seafoods
Meals Served at All Hours

COAL
Good, Clean, Famous Reading Anthracite
TRADEMARKED WITH TINY RED SPOTS
FAMOUS READING ANTHRACITE
SCHMOYER'S
"Material for Homes"
Lumber-Millwork Hardware-Paint
Boyertown 7-2126 Schwenksville 2411

Get Our Free Estimates on
Aluminum Storm Windows & Doors
Venetian Blinds & Awnings
CALL POTTSTOWN 5384
RICHARD CHRIST (c & c sales)

If Pays To Deal With Better Living, Inc., One of America's Foremost Storm Window Organizations!
PROMPT INSTALLATION ASSURED!!
NO CASH NEEDED!
NO DOWN PAYMENT! NO MONTHLY PAYMENTS TILL NEXT YEAR!
NOW! SAVE A FORTUNE!

No Draft, Comfort in Winter!

Real Protection Against Burglars!

Dust-Free, Insect-Free Summer Comfort!
NOW! NOW!
GIANT
TRADE-IN
ALLOWANCE
Special This Week!
Unusually liberal allowance for your old Storm Windows, Storm Doors or Awnings regardless of age, make, size or condition. Limited offer—act fast!
Price Ceilings Bring You Amazing Value NOW! Don't Wait!
NON-STORING
ALUMINUM STORM WINDOWS
TRIPLE-TRACK
EXTRA HEAVY-DUTY! ALL-WELDED
AMAZING NEW BUILT-IN PRISMATIC
SLIDING SCREENS
NON-STORING! HUFF & PUFF NEVER—LEAVE 'EM IN FOREVER!
GENUINE ORIGINAL TRIAD
Made by the World's Largest Manufacturer of Triple-track Storm Windows!
NOT ONE-TRACK NOT TWO-TRACK BUT TRIPLE TRACK!
NATIONALLY ADVERTISED GUARANTEED
HOME-OWNERS! DON'T BE FOOLED!
These are not so-called "Triple-Sliding," "Triple-Action" or "Triple-Gliding" Storm Windows, but TRULY TRIPLE-TRACK! Tricky catch-phrases are one thing. True Triple-Track Storm Windows, Another!
ONLY TRIAD GIVES YOU ALL THESE ADVANCED ENGINEERING FEATURES!
- Beautiful, satiny finish
- Extra Heavy
- Duty Extruded Everlasting Aluminum
- All-welded throughout!
- Non-Storing, Self-Adjusting
- Burglar-Resistant!
- Full Ventilation All Year 'Round
- Easy to Clean!
- Lasts a Lifetime!
- Perfect Insulation All Year 'Round!
- Precision Installed!
YES! RIGHT NOW YOU CAN ACTUALLY SAVE . . . $ UP TO 10 PER STORM WINDOW
You can thank price control for the miracle values we're offering you! When Uncle Sam ends price-fixing, you may well pay up to $10 more over present prices, due to the current high costs of metal, skilled labor and manufacturing.
NO DOWN PAYMENT
$1.25 WEEK
PAY NOTHING TILL NEXT YEAR. Your Fuel Savings Alone May Meet Your Monthly Payments!
NOW, GREAT SALE! HURRY!
GENUINE RON-DEL LIFETIME ALUMINUM
FOLDING AWNINGS
Gorgeous Hollywood colors. Nationally advertised and fully guaranteed. LEAVE 'EM UP ON DULL DAYS, DOWN ON SUNNY AND RAINY DAYS. A rugged, beautifully made product. FULLY GUARANTEED. Engineered to Serve a House-time. Will Never Chip, Crack or Peel
AMAZING LOW, LOW PRICES!
ALUMINUM STORM DOORS
Complete With All Hardware
Ornamentation and Installation
HEAVY-DUTY SCREEN INSERT INCLUDED! Precision fitted! Constructed of heavy-gauge, extruded, custom-made aircraft aluminum! Year-round Ventilation Control! Beautiful ornamentation and hardware!
FREE AMAZING 10-MINUTE HOME DEMONSTRATION
BONDED EXPERTS ON DUTY DAY, NIGHT, SUNDAY 'TIL 10 P.M. FOR YOUR CONVENIENCE
WE GLADLY FURNISH YOU WITH COMPLETE "FUEL SAVINGS MANIFEST" AS A FREE PUBLIC SERVICE
PHONE NOW AND TALK IT OVER WITH ONE OF OUR BONDED EXPERTS!
Better Living
If You Can't Phone, Write 114 N. 6th St., Allentown, Pa.
NOTICE! Guaranteed water-resistant, air-tight permanent, precision Storm Window Installing is a highly specialized skill calling for new type equipment, special compounds and carefully trained expert craftsmen. We are America's Undisputed Leaders in this field. We guarantee both our product and our installations FOR LIFE! Remember—the quality of the installation and the "service after the sale" are as important as the quality of the Storm Window!
POTTSTOWN—5832
NORRISTOWN—8-4848
PHOENIXVILLE—6464
BETTER LIVING, INC.

BOONTON WARE FINE MELMAC DINNER WARE
Fiesta Dinner Ware — Blossom Time Dinner Ware — Skytone Dinner Ware — SunTone Dinner Ware — Red Scenic Dinner Ware — Petalline Pattern Dinner Ware — White Dinner Ware — Green Heat Proof Dinner Ware — Hazel Dinner Ware.
Use Our Lay-Away Plan For Christmas
BERKY'S VARIETY STORE, Boyertown, Pa.

Look to HOTPOINT Appliances
For the Finest — FIRST!
See Our Complete Line of Nationally Advertised Small Appliances
RUSSELL H. GRIM
111 E. Philadelphia Ave., Boyertown Dial 7-2430
"ELECTRICAL SUPPLIES"
We Service Everything We Sell

COME TO BOYERTOWN
DURING NATIONAL APPLE WEEK
OCT. 23 — NOV. 1
FRECON ORCHARD OUTLET
On Route 100 Entering Boyertown From Pottstown
ORCHARD FRESH APPLES
Stayman, Red Delicious, Golden Delicious, and others
½ Peck to Bu.
PURE FRESH CIDER
69c Gal.

NewspaperARCHIVE®

Pottstown's Prides

Another in the series of beautiful homes that make Pottstown warm

—Mercury Staff Photo

The trend of Pottstown home-owners toward naturally-finished doors and toward colorfully painted interior walls is exemplified by this home of Mr. and Mrs. Irvin L. Mack at 468 North Manatawny street (near Fifth street). The home was finished two years ago by A. Pierce Hagenbuch, Pottstown contractor. At the left of the front door is a colonial stairway. Straight ahead of the door is a hallway providing direct access to the kitchen. At right is the living room, 12 by 18 feet, with magnolia green walls and white ceiling. The dining room has maroon walls, white ceiling. The kitchen, finished in aqua, has built-in cabinets. Upstairs are three bedrooms and bath.

State Politics Hangs In Ballot Balance

HARRISBURG, Oct. 30 (AP)—The political complexion of the 1953 Legislature—and its possible policies on taxes—will be decided at the polls Tuesday.

Democrats adopted a special campaign platform for their candidates for the State Senate and House, claiming no new taxes are necessary.

Republican Gov. John S. Fine has insisted additional revenues must be raised next year to meet obligations incurred in the past four years.

Echoes of the 1951 income tax fight also are being heard in local fights which will see the election of 208 House members and half of the 50-member Senate.

A new presiding officer is assured for the House. Speaker Herbert P. Sorg (R.Elk.) has decided against running for re-election.

Mentioned for House speakership, if the GOP retains House control, are Rep. Robert F. Kent, Crawford; Rep. Charles C. Smith, Philadelphia, Republican floor leader in the 1951 session, and Rep. Edwin Tompkins, Cameron.

In the Senate, Senator M. Harvey Taylor, president pro tempore, is virtually assured another four-year term as Dauphin county senator and election as temporary presiding officer of the Senate.

BUS FARES TO RAISE

HARRISBURG, Oct. 30 (AP) — The Noble J. Dick company, Large, will raise its bus wares from 5 to 10 cents effective Sunday.

HYACINTHS

9 Varieties. "Largest Size Available." Since 1908. See Select. Take along. We maintain a Dutch Bulb Display Garden. Ask for our experienced advice in planning, planting and future care. Daily to darkness.

FARR NURSEY CO., Womelsdorf, Pa.

Why Not Join The Many Customers Using Our DRIVE-IN TELLER'S WINDOW and PARKING LOT

THE CITIZENS National Bank & TRUST CO.

The Bank of Service

MEMBER F. D. I. C.

CARPETING

Does Your Old Carpet Need Replacing? If so, be sure and see the latest designs and colors in

• AXMINSTERS • WILTONS • TWISTS

By

MOHAWK — MAGEE — ROXBURY — ALEXANDER SMITH

Drive a Few Miles and SAVE at the

MELVIN S. KUSER

FURNITURE HOUSE

116 E. PHILADELPHIA AVE., BOYERTOWN Dial 7-2491

Open Monday and Tuesday 9-5; Wednesday 9-1; Thursday, Friday and Saturday 9-9

Elmer Schuer Pleads Innocent to Indictments

NEW YORK, Oct. 30 (AP)—Elmer Schuer, the 21-year-old survivor of a gun duel in a Harlem flat the past month in which two desperadoes and a detective were shot to death, pleaded innocent today to indictments charging him with robbery, kidnapping and violation of the weapons law.

Bronx county Judge James M. Barret set Nov. 17 at trial date. Schuer is now being held in $100,000 bail.

Detective Philip La Monica was killed and Detective Nicholas Cotter, released from a hospital only a few days ago, was critically wounded in the Sept. 21 battle, at 500 West 140th street. Schuer's two companions, the Nolen brothers, Ballard and Joseph, were killed in the fight.

EVERGREENS

Full and Compact Plants

Taxus, Arborvitae, Cypress, Juniper, Pine, Spruce, Fir, $1.50 up

Yew Trees 12 to 15" ... 10 for $8.00

SHADE TREES

Pin Oak 8' to 10' .. $8.50 up
Maple Norway 8' to 9' $4.50 up
White Ash 8' to 9' $4.50 up
White Birch ..... $4.50 up

25 varieties of shade trees

Azaleas — $1.00 up

Landscaping — Free Estimates

PERCY BROWN NURSERY

Gibraltar, Pa.

Schuylkill River Rd.—Route 83
Phone 25197 Birdsboro, Pa.

Rainbow Room

Keystone Fire Company
Boyertown, Pa.
PRESENTS
SATURDAY NIGHT, NOV. 1
Dance to the Music of

JIMMY BOLTON and His ORCHESTRA

Dancing From 10 P.M. to 1 A.M.

— *plus* —

IN PERSON — ON OUR STAGE

★ JIMMY EVANS

(That Famous Comedy Star & M.C. — A top Rainbow Room Favorite)

★ LINDA BARRETT (Lovely Singing Starlet)

★ DOLLY VAN (Talented Queen of the Xylophone)

★ JUDY RENEE (Delightful Shake Dancer)

Phone 7-2200 For Reservations — Now

Reservations Held Until 10 P. M.

MEMBERS BRING RECEIPTS

For engagements . . . for weddings . . . for Christmas

"The Diamond Store of Pottstown"

ARNELL Jewelers

261 HIGH ST POTTSTOWN

EVERY ARNELL DIAMOND CARRIES THIS GUARANTEE

1. Arnell diamonds carry a Protected Purchase Guarantee of complete satisfaction to you or your money refunded within 30 days.
2. Arnell diamonds carry protection against lost diamonds due to faulty setting, workmanship, or materials.
3. Arnell diamonds are guaranteed to conform to a strict high standard of Clarity, Cut, and Brilliance.
4. Arnell diamond guarantee entitles you to a semi-annual free inspection, tightening, and a cleaning service.

Use Our Dignified Credit Service

BEAT THIS PRICE

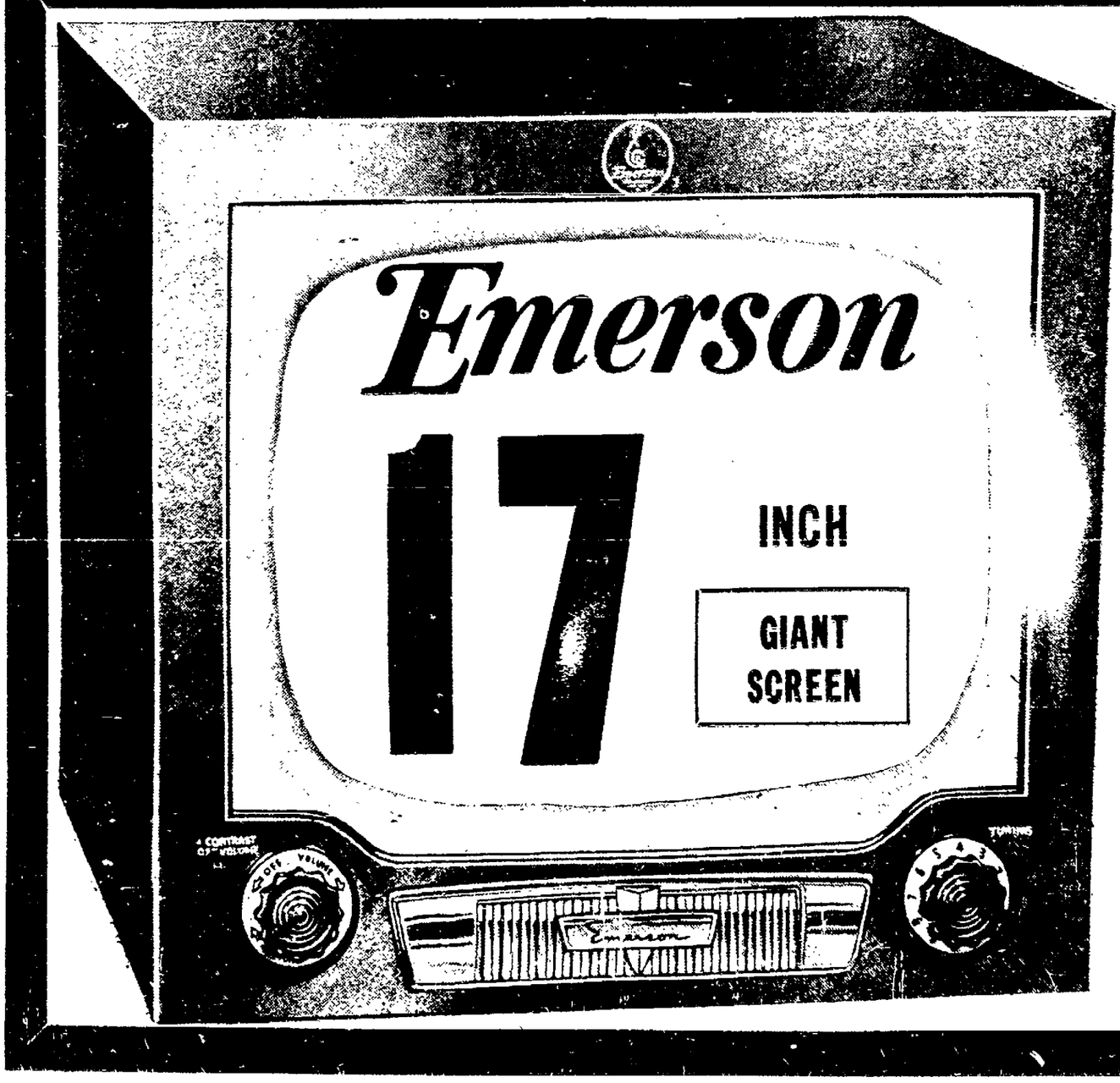

NOW ONLY $179.95

IF YOU CAN!

Today and Tomorrow

The Television King of Pottstown Offers An Unmatchable TV At Unbeatable Price

Today and Tomorrow $5.00 DOWN

Today and Tomorrow $2.00 A WEEK

Big Allowance for Your Old Small Screen TV

Pay No Extras!

TAX AND WARRANTY INCLUDED!

Unbelievable value! Unequalled performance! Not only the LOWEST PRICE . . . but also proof by impartial U.S. Testing Co. that EMERSON OUT PERFORMS! And only Arnell can give you this sensational offer! Try it in your own home yourself . . . you be the judge. Come in today or phone 3941 right now!

30-DAY FREE HOME TRIAL

ARNELL

261 HIGH STREET POTTSTOWN

NewspaperARCHIVE® NewspaperARCHIVE®

KE ACCUSES)PPONENTS OF)IRTY TACTICS

Campaign of Democrats Called Most Scurrilous In US History

TEVENSON AND TRUMAN IT IN NEW YORK RALLY

NEW YORK, Oct. 30 (AP)—Dwight Eisenhower tonight accused resident Truman and Gov. Adlai Stevenson of "unrestrained ander" and said the Democrats e waging a "dirty" campaign—he most scurrilous in American litical history."

Eisenhower did not call the Presint and Stevenson by name, but left no doubt he was talking out them in an address prepared delivery at a Madison Square rden rally and for nationwide evision and radio (10 p. m. Pottsn time).

In angry language, Eisenhower, the Republican presidential nominee, declared that in his time he has been worked over by "poison pen" experts in Nazi Germany and Russia.

"But until our success in this mpaign drove our opponents to operation, no one had ever enged in such unrestrained slander to charge I would trim my prinples to run for office," he added.

* * *

BOTH TRUMAN and Stevenson, ong with some other Democrats, ve made precisely that charge ainst the General.

Earlier, in a day long tour of w York city, Eisenhower called ention to the firing last night of official of the Democratic Nanal committee, who stood to ofit from a Government purchase tungsten ore.

Eisenhower called him "the bigst 5 percenter of all" and said: 'They had to fire him last night cause someone else caught up th him.

.Supplies Dropped to Korea Radio Outpost

Much-needed supplies for an isolated radio station in Korea drift earthward after being dropped by Flying Boxcars. Five tons were dropped, including gasoline and fresh water. USAF photo.

Offensive Tackled By French Troops

HANOI, Indochina, Oct. 30 (AP)—French union troops tackled the Vietminh's Black river offensive at its left flank today.

A raiding column struck from the French-held Red river delta across the lower Black river 40 miles northwest of Hanoi and knifed six miles or more into the rugged country beyond.

The troops were under orders to destroy supply depots, cut communications and test positions of the Communist-led rebels fanning out westward between the upper Red river and the Black, a big tributary, in a bid for control of a mountainous region the size of Vermont.

The French called their action a "reconnaissance offensive" and declined to say just how many troops were involved.

Mother Confesses Embezzlement for Girl's Movie Career

DETROIT, Oct. 30 (AP)—Dreams of a movie star career for her winsome, 17-year-old daughter led her to embezzle thousands of dollars from her employer, a repentant bookkeeper told police today.

"Jill is a lovely girl," Mrs. Beatrice Hollingsworth was quoted as saying. "I needed the money to put her across and I just took it."

Mrs. Hollingsworth said she could remember taking only about $9000. But Prosecutor Gerald K. O'Brien recommended a warrant charging her with embezzling $19,592 over a six-month period from the Kenneth Anderson company, and of forging a check for $989 more. Detectives said the total involved may have exceeded $25,000, all taken from the valve manufacturing firm.

Jill, a High school Senior, had won some local acclaim by being picked girl-of-the-month in a beauty contest sponsored by Detroit's transit system the past February. She now is a pupil at a Hollywood school for aspiring models and actresses.

Mrs. Hollingsworth, 47, was arrested Wednesday night as she stepped off a plane from Los Angeles. She had spent her vacation around movieland trying to line up film roles and modeling contacts for Jill.

"My heart was in my daughter," sobbed the petite mother who said she once had a flair for dramatics herself. "I guess I wanted Jill to have the best. I started taking the money. I didn't realize it was getting so high."

TWO SUFFOCATE

CORAOPOLIS, Oct. 30 (AP)—Mrs. Evelyn Rader, 26, and her 5-months-old daughter, Sandra Lee, suffocated today in a fire.

Truman Conscience Hurt by War, 3 Say

CHICAGO, Oct. 30 (AP)—Three Republican Senators today said President Truman has the Korean War on his conscience.

The trio, members of what they call the "truth squad" following the President along the whistle-stop trail, commented on Truman's attack on Gen. Dwight D. Eisenhower, GOP presidential nominee, in a Chicago speech Wednesday night.

Their joint statement set forth: "The President betrayed, by his demeanor and his words, that the war on Korea is on his conscience."

Seven Hostages Start Fourth Day Without Food in Prison Cell Block

CHESTER, Ill., Oct. 30 (AP)—Mutinous convicts and officials reached a stalemate today in negotiations to end a rebellion at Menard State prison as seven starved and haggard hostages began their fourth day without food.

A series of parleys with the 331 unruly convicts blasted hopes expressed by acting Gov. Sherwood Dixon for an early end to the uprising, perhaps today.

The rebel convicts sent word to Dixon they would release the six guards and a prison lieutenant seized in the original outbreak Monday only if he met 12 demands without question.

Later they modified this by agreeing to withdraw demands, such as one calling for relaxation of State parole regulations, that would require legislative action.

* * *

ROBERT REES, information director of the State Department of Public Safety, said "it is quite obvious the acting Governor will not dignify this message with a reply."

"It is impossible even to consider it," Rees said. "Acceptance would be tantamount to complete surrender."

Three officials were permitted to see the seven hostages, who were brought to the entrance to the besieged east cell block one or two at a time, escorted by convicts armed with clubs.

Red Court Sentences 8 to Jail as Terrorists

BERLIN, Oct. 30 (AP)—A Communist court at Halle in Soviet-occupied East Germany has sentenced eight persons to prison terms ranging from life to several years on charges of being terrorist agents for Western powers.

GOVERNOR SAYS GREAT CRUSADE OF IKE FALLEN

Stevenson Nicknames It 'Great Masquerade' in Pittsburgh Talk

GENERAL IS ATTACKED FOR CHANGING HIS VIEWS

PITTSBURGH, Oct. 30 (AP)—Gov. Adlai E. Stevenson won a tumultuous reception in this steel center tonight and declared the "great crusade" of Gen. Dwight D. Eisenhower has become "the great masquerade."

The Democratic presidential candidate told a cheering crowd of 13,000 that filled the Hunt armory that his Republican opponent had abandoned the GOP principles of Abraham Lincoln.

Stevenson, unleashing a direct attack on the Republican presidential nominee, accused him of changing his views depending on where he was speaking and of becoming a prisoner of the Republican old guard.

He said that when Eisenhower was in the Mid-West one saw the hand of Sen. Robert A. Taft of Ohio "and all associated isolationists" in the General's pronouncements.

The general, said Stevenson, seemed to view with no disfavor the program of Wisconsin's Republican Sen. Joseph McCarthy.

Stevenson came into the steel city — a CIO stronghold — after whistle-stopping across the State from Philadelphia in a bid for Pennsylvania's 32 electoral votes.

How Smugglers Are Deflated

"Puncture Chain" stretching across street (foreground) is newest weapon of West Berlin officials in their fight against smugglers who scoot back and forth from West to East Berlin. The "puncture chains" take care of autos which fail to halt for inspection. Difference in currencies between sections makes smuggling profitable.

Allied Troops Lose, Then Retake Triangle Hill in Less Than 9 Hours

SEOUL, Friday, Oct. 31 (AP)—Allied troops today won back the crest of Triangle hill in central Korea less than nine hours after overwhelming numbers of Chinese Reds had seized it.

The reoccupation, a recovery from the Allies' worst setback in 18 days of battle, was reported at 11 a. m. by a US Eighth Army officer.

The earlier Red attack had broken through Allied lines so swiftly that an Allied company was trapped on the height.

Bitter hand-to-hand fighting not only rewon the crest but also carried reinforcements to the once trapped company which then opened a counterattack.

* * *

The onslaught by 2000 Chinese was pressed relentlessly through an Allied artillery barrage so withering that one of three attacking Red battalions was cut to pieces and withdrew.

AP Correspondent John Randolph at the front said the loss of Triangle posed a major threat to the western flank of the Allies on nearby Sniper ridge, which it overlooks. The Reds hit Sniper with a light attack.

The Chinese seized the summit of Triangle hill at 2 a. m., then pressed on south. Confused fighting was in progress at the base of the triangle in the pre-dawn darkness.

Allied artillery fired in maximum concentration with everything up to eight-inch guns, Randolph reported.

It was the heaviest loss of territory the Allies have suffered in the 18-day-old battle on the front north of Kumhwa.

The US Seventh division had seized Triangle hill Oct. 15.

The Allies had held Triangle since, despite all the fury of Red counterattacks and violent artillery barrages.

EUROPE ARMY OPPOSED

PARIS, Oct. 30 (AP) — Jacques Bardoux, chairman of the National Assembly's foreign affairs committee, told French newsmen today he would vote against the European Army treaty.

LAUREL LOCKS TURKEYS
Small Broiler Type Turkeys now ready for small families. Try one now for a surprise preholiday treat . . . Phone 427-J for delivery.

Vishinsky Proposal Is Turned Down by Selwyn Lloyd at UN

UNITED NATIONS, N. Y., Oct. 30 (AP) — British delegate Selwyn Lloyd today turned down Andrei Y. Vishinsky's proposals for a new UN commission to settle the Korean War.

In a speech to the UN Political committee, Lloyd denounced the demand repeated yesterday by Vishinsky for prompt repatriation, upon a cease fire, of 121,000 prisoners held by the UN forces. The British delegate said in a stern voice that "it would be a crime against humanity to treat these men in such a way."

But in line with Britain's known desire to bridge the East-West gap as much as possible, Lloyd said he assumed all delegates in the UN wanted to end the "slaughter and the suffering."

He appealed to everyone not to hold up a solution because of "some feeling of prestige or the necessity for face-saving." Lloyd is a co-sponsor of a resolution asking the Communists to accept a truce on UN terms.

Henri Hoppenot, France, also backed the Western resolution and said the UN command acted wisely when it saw the negative attitude of the Communist delegates at Panmunjom and suspended the talks indefinitely. Hoppenot said the committee should look into all proposals affecting the Korean situation.

WHY I'M VOTING FOR IKE
PHYLLIS McLEAN
29 Hilltop Road
Chestnut Hill, Pa.

"I am a young school graduate, voting for the first time. Obviously, the only thing for the younger generation to do is to vote for Eisenhower. His qualifications for the presidency are unique. Here is a man whose special aptness for the presidency reminds us of a fact true throughout American history. This job has always demanded wider experience and training than that obtained solely in the legislative branch in Washington. A bitter reminder of this truth is the present chaotic administration in Washington."

Eisenhower Citizens' Committee
1224 Market Street
PHILADELPHIA
Political Adv.

arson Says He Wasn't Notified ig Pact Called for Westbrook Fee

WASHINGTON, Oct. 30 (AP)—Jesrson, chief buyer of critical maials for the Government, said lay someone under his superion failed to notify him that a 000,000 tungsten contract called a fee to Col. Lawrence West. ook, fired last night as a Demoatic National committee official.

Larson told a news conference at thus far he has found no evince of "wrongdoing or influence" his agencies in connection with contract. But he said he has dered a "full-scale, top to botn investigation," will publicly close all findings and, if there evidence of wrongdoing, will er it to the Justice department.

Westbrook was dismissed by Stephen A. Mitchell, Democratic national chairman, shortly after the New York Herald Tribune published a copyrighted story terming the case "the biggest 5 percenter deal ever exposed in Washington."

In Dallas, Westbrook denied lay that he had used or atmpted to use his Democratic ational committee position to luence the awarding of the conct.

* * *

'MY SERVICES to the company re not in any manner of the so-called '5-percenter' variety," Westbrook said in a written statement issued today from his room at the Adolphus hotel.

He refused comment beyond that included in his statement and would not answer reporters' questions.

Larson said he personally will head an investigation to determine whether there was any fraudulent conduct or wrongdoing, or any evidence of the use of influence.

At present, he said, "I know of no wrongdoing and have no knowledge of influence having been exercised on any member of any of the organizations which I head."

Larson said one thing he wants cleared up is why he was not given an unsigned letter-contract dated Aug. 22, 1951, which disclosed that the tungsten deal involved a 5 percent fee to Westbrook and another man, Heinz Pulvermann of Rye, N. Y.

Dr. D. H. KLINK
Chiropractor
— NEW OFFICES —
259 WALNUT STREET
Hours: 10 to 12, 2 to 4, 6 to 8
Thursday & Sunday by Appointment
Phone 837

DANGER!
At the First Sign of Eye Strain
TAKE YOUR EYES TO
Dr. MEYERS *Optometrist*
7 N. HANOVER ST.
Hours: 9 to 5 Daily — No Hours Thursday
EVENINGS WEDNESDAY and FRIDAY
43 YEARS IN POTTSTOWN

Tea *Belongs* at Dinner

It really refreshes!

20

THE STRIDE RITE SHOE

check-up

on little feet that grow at a gallop

Even Stride Rites . . . with extra room for normal growth . . . are often *outgrown* before they're *outworn*. Won't you bring your child in for our free size check-up? If he doesn't need new Stride Rites, we'll gladly say so. If he does, we'll fit him accurately from our complete stock of sizes and widths.

ROYAL SHOE STORE
268 HIGH ST.

BEAT THE HIGH COST OF EATING!

YOU ARE SUPPLIED WITH A
Hotpoint
FOOD FREEZER!

Buy Food Direct From The Wholesaler!

Start with a 4-month supply of food and Pay No Money Down

Membership entitles you to a big Hotpoint Freezer Immediately

Guaranteed Saving on U.S. Choice Meats, Frozen Foods, Juices, etc.

It's a fabulous new way of buying, saving, and eating food. The Arnell store by special arrangements with one of the finest freezer provision companies in this area, fills your freezer with the choicest food . . . steaks, chops, roasts . . . whatever you select at—at wonderful savings. You get a freezer and get it packed with a 4 MONTHS SUPPLY OF FOOD AND PAY NO MONEY DOWN.

SAVE $6.64 TO $12.72 ON YOUR WEEKLY FOOD BILL!

Don't Delay . . . Join This Exciting New Club Today!

PHONE NOW
3941
For Particulars

Everybody Is Talking About It!

ARNELL
261 HIGH STREET POTTSTOWN

JOIN ARNELL'S
FOOD CLUB
FREE PRESSURE COOKER
Membership Now Open!
EAT AND LIVE LIKE A KING!

NEWSPAPERARCHIVE®

They're Listening to Senator Duff

A cross section of a Sunnybrook ballroom crowd estimated at 2000 listen to Sen James H Duff deliver a campaign message at a Montgomery county political rally last night Approximately 400 seats were reserved for committeemen and committeewomen over the county Seats for township and borough GOP leaders were marked with cardboard standards (Story on Page 1 Another picture on Page 19)

—Mercury Staff Photo

OBITUARIES

WAYNE M FAUST Husband of Mabel (Krause) Faust of 510 WEST AIRY STREET NORRISTOWN, formerly of Schwenksville died in Memorial hospital Wednesday night after an illness

Mr Faust was a veteran of World War I and was a member of the Reformed church Obelisk

Surviving besides his widow are a daughter Kathryn wife of Alvin Elliott Norristown a grandson and the following brothers and sisters Mabel wife of John F Meyers Spring Mount Jacob Ziegleville William Red Hill and Kate wife of Jesse Eck Pennsburg RD

Services will be conducted in a funeral home at 21 Main street Trappe Sunday afternoon at 2 o clock Interment will be made in Schwenksville cemetery

Funeral services for MRS MARY M (SANTA CRUCE) BOVIE 614 LEMON STREET STOWE were conducted at 9 o clock yesterday morning from the home of her daughter Mrs Raymond Baker 1153 High street

A solemn high requiem mass was celebrated in St George's Catholic church Stowe at 10 o clock The Rev Francis F Sidlanek rector was celebrant the Rev John Nala rector of St Peter's Catholic church deacon and the Rev Stephen I Varek rector of Holy Trinity Catholic church subdeacon

The funeral was in charge of a funeral home at 258 Beech street Interment was made in Holy Trinity cemetery Stowe Bearers included Charles Endy Raymond Baker Herman Levengood William Werner David Baker and Dominic Luciana

Services for H NEWTON WILLAUER, POTTSTOWN LANDING, were held yesterday afternoon at 2 o clock from Shenkel Reformed church Officiating was the Rev Paul C Scheirer pastor of St John's Evangelical and Reformed church

Interment was made in Highland Memorial park cemetery

Bearers all members of Shenkel Reformed church consistory were Frederick Keihn John Kline Jacob Kline Clarence Yocom George Yocom and Herbert Latch

Relief of Gen. Van Fleet Denied; Plans for Korean Defense Given

WASHINGTON, Oct 30 (AP)—The Defense department said tonight it has long planned to turn over defense of Korea to the South Koreans when possible But it said that a plan by Gen James A Van Fleet to double the number of South Korean divisions had been vetoed by Gen Matthew B Ridgway and the Pentagon as premature

Meantime, the White House was quick to deny a published report that Van Fleet is being relieved as American commander in Korea because of a letter he wrote telling of his expansion proposal

The letter has entered into the presidential campaign Gen Dwight D Eisenhower, Republican presidential candidate, quoted from the letter last night to back his contention that more South Korean troops should be used in the front lines in Korea in place of American troops

Van Fleet wrote that his plans called for doubling the South Korean military forces—from 10 to 20 divisions—but that so far he had not been able to get approval of the plans

* * *

EISENHOWER headquarters said the letter was written to Major Gen Orlando C Mood care of Walter Reed hospital here with a copy to Mrs Van Fleet Eisenhower aides said Mrs Van Fleet made the letter available to Eisenhower

The New York Daily News said tonight that Van Fleet is being relieved of his command as a result of writing the letter It said he will be replaced by Lt Gen Maxwell D Taylor now deputy chief of staff for operation and administration

Irving Perlmeter, assistant presidential press secretary told reporters he had checked this report with President Truman's party in Detroit and was told there was nothing to it whatsoever

The Departments of Defense and the Army issued a statement saying they had "received no instructions from President Truman to relieve General Van Fleet"

Van Fleet now 60 becomes eligible for retirement next year There were reports some weeks ago that he might be replaced but officials indicated at that time that no decision had been reached His superiors have praised his work in Korea and it is possible to keep an officer on duty beyond the retirement age

* * *

TOKYO HEADQUARTERS of Gen Mark Clark, United Nations commander in the Far East declared tonight it had received no word on the report that Van Fleet is being relieved

The Defense department tonight released hitherto secret information designed to show that the South Korean military forces have grown greatly since the start of the war and that the high command here has been pushing for expansion of these forces

However the department said that Van Fleet's plan to double the forces to 20 divisions did not meet the approval of Gen Matthew B Ridgway, then Van Fleet's superior

The Defense department statement released with the approval of Secretary of Defense Lovett said that in April 1952, Van Fleet recommended to Ridgway that a program be started to double the South Korean Army to 20 divisions

Adlai's Ex-Wife Says She's Still for GOP

CHICAGO Oct 30 (AP) — The former wife of Democratic Presidential candidate Adlai Stevenson said tonight 'The American voter must now seek a change of government or be himself changed into something new and strange'

Mrs Ellen Borden Stevenson previously had announced her intention to vote Republican

Mrs Stevenson said she had received 'hundreds of letters from worried Americans from all parts of the United States' to whom she felt she owed "an answer

In a statement she said "The record is confused enough It would be sinful for me to add to that confusion at this critical time

"For 20 years I have been in close contact with Democrats and have voted for the Democratic party In my humble opinion the American voter must now seek a change of Government"

The muskox is in many respects intermediate between sheep and goats on the one hand and cattle on the other

O N Sussel Dr F M Sussel
Denial Laboratory
Plates Repaired
while you wait
Plastic Plates
Phone 3435 or 581-J-2
215 HIGH ST, POTTSTOWN PA

Feature Lock
THIS... FEATURE LOCK rings lock together in perfect position to show diamonds in full view at all times $75.00 up
Easy terms at same low prices
NOT THIS... Old fashioned rings twist, tilt on the finger
Credit At No Extra Cost
ROYAL JEWELERS 251 HIGH ST.

Quality Economy
SCHUYLKILL VALLEY GROCERS ASSOCIATION
LIBERTY FOOD STORES

BANNER SPECIALS!
NORRIS FANCY COFFEE 1 lb Bag 83c
By Cup Test, The Finest
NIBLETS BRAND WHOLE KERNEL CORN 2 12-oz Cans 35c
NORRIS FANCY OLE FASHION Elberta PEACHES Lgst 2½ Can 39c
Norris Fancy Pure Concord GRAPE JUICE 24-oz. Bot. 25c
Valley Forge Fancy PINK SALMON Tall No. 1 Can 47c
Burk's Famous For Quality Since 1881
Braunschweiger MIDGET LIVERWURST Individual - Sanitary Casing 8 oz. Piece 29c
Meat Delicious Minced Bologna ¼ lb 16c
Larchmont Cider gal 69c ½ gal 49c
Fancy Norris Placed Stuffed Olives 3-oz. jar 29c
Fancy Norris Sweet Midget Pickles 12-oz. jar 35c
Crescent Black Walnut Meats 4½ oz. glass 39c
Lefty Lane Jelly Drops full pound 29c
Aunt Jemima Pancake Mix 20-oz. pkg. 18c
Log Cabin Syrup 12-oz. bot. 27c
With 10c Lipton's Coupon Nabisco Premium Saltines 1 lb. pkg. 25c
Crackin' Good Chocolate Chip'n Nut Cookies 10 oz. pkg 43c
FOR BREAKFAST, LUNCH, DINNER, SUPPER, SNACKS SPAM 12-oz can 49c
DINTY MOORE BEEF STEW 24 oz can 49c
HORMEL DEVILED HAM can 19c
CHEF BOY-AR-DEE SPAGHETTI DINNER pkg 39c With Mushrooms or Meat
MARCEL HANKIES 2 pkgs. 19c
NIBLETS MEXICORN 12 oz. can 21c
GERBER'S STRAINED FOODS 10 for 95c
CEREAL or OATMEAL pkg 17c
Dromedary Dates 4 oz pkg 19c
McCORMICK Pure BLACK PEPPER 1½-oz. can 33c 4-oz. can 79c
BUTTON MUSHROOMS 3 oz can 35c Broiled in Butter
BEARDSLEY Shredded Codfish 4 oz. pkg 19c
NIAGARA COLD WATER STARCH 12 oz. pkg. 19c
Kingsford Corn Starch 2 pkgs 31c
LINIT LAUNDRY STARCH 2 pkgs 27c
ARGO GLOSS STARCH 2 pkgs 27c
ULTRA-REFINED CLOROX qt. 17c ½ gal. 30c Bleaches — Disinfects
SWEETHEART 3 reg cakes 23c 2 bath cakes 23c
BLU-WHITE FLAKES Wash and Blue at the same time 2 pkgs 19c

Bilco COPPER-STEEL CELLADOORS
BUILDERS' EQUIPMENT & SUPPLY CO.
113 S. Hanover St.
Phone 4212

CUSTOM QUALITY
3-PIECE SECTIONAL SOFA
COVERED IN FINE MATELASSE
(Can Be Arranged in Various Settings)

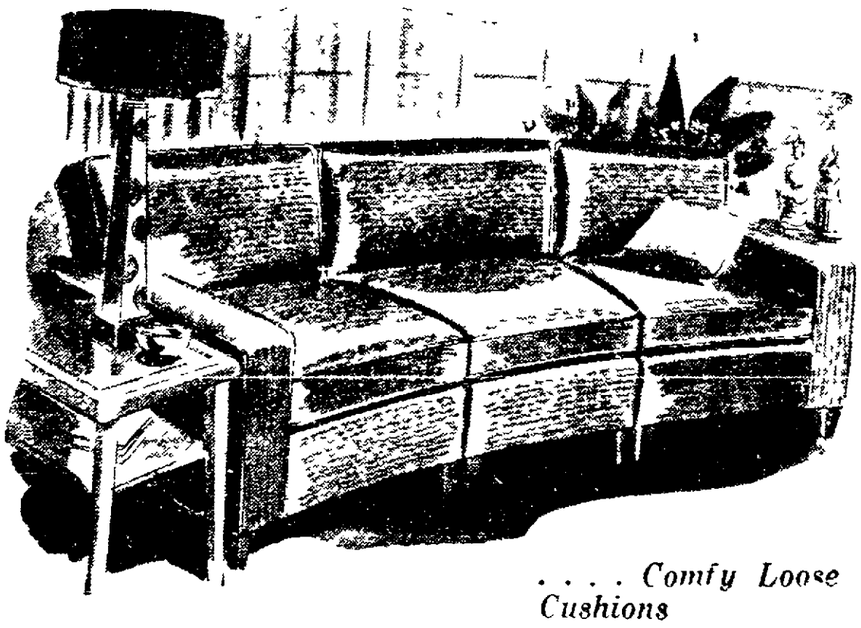

. . . . Comfy Loose Cushions
H. KAPPES
WAY-SIDE STORE
"HOME OF FINE FURNITURE"
4th AT STATE — FREE PARKING AT REAR — OPEN FRI. NIGHTS

(Democratic Poster in 1932)
THE PUBLIC PAYS
Your Taxes and Republican Extravagance
When You Groan Under The Burden Of Taxes
Remember—
That the deficit at the end of the last two years of Hooverism is around four billion dollars—the greatest in peace time history.
That this huge deficit was not born overnight but the performances of the past two years have wiped out previous gains in the way of reducing our national debt and have brought it to the astounding total of nearly twenty billion dollars
Remember—
That although Republicans preached economy in 1920 and 1924, and promised highest efficiency at lowest cost in 1928, government bills have mounted steadily. Hooverism cost the taxpayers $4,220,000,000 in 1930-31, over $5,000,000,000 in 1931-32
That the alibi of veterans' bonus and unemployment relief cannot explain tripled expenses in the Department of Agriculture in the last five years, nor a jump of $15,000,000 in the Post Office deficit, $5,000,000 in the Department of Labor, $40,000,000 for the Shipping Board, and $29,000,000 for the Department of Justice, nor why the Hoover Farm Board and its subsidiaries spend over $5,000,000 a year in salaries; nor why the Department of Commerce had to erect a palatial $17,500,000 building for its tariff shrunken trade.
That although it was clear that our chief source of revenue income taxes would drop seriously and retrenchment was the watchword in every home and business government spending kept merrily on at $5,000,000 a day more than income.
Remember—
That the Seventy first Congress with a big Republican majority was in session from December 1930 until March 1931 It passed the appropriations which swelled the deficit. But it made no attempt to cut expenses or balance the budget.
That although President Hoover could have called a special session of the Seventy-second Congress during the Summer or Autumn of 1931 to deal with the financial scare he refused to take action in spite of urgent appeals
That a balanced budget as well as reconstruction plans had to await a Democratic majority in the House where all revenue measures must originate.
Remember—
That Republican leadership has brought us to the verge of bankruptcy.
That "Hoover economy" means hardest economy in every household to save the money, to pay the taxes, to pay for the deficit that Hoover built.
Democrats Pledge at Least 25% Reduction in Expenses
TURN THE SPENDTHRIFTS OUT
PUT RESPONSIBLE GOVERNMENT IN
ELECT ROOSEVELT and GARNER
Issued by National Democratic Campaign Committee
Hotel Biltmore — New York City

IT'S A DIFFERENT TUNE NOW!

In 1932 the Democrats were demanding "turn the spendthrifts out" because the national debt under Hoover was nearly $20 billion. "An astounding total," said the Democrats. Now, 20 years later the national debt is $255 billion—almost 13 times as much The Hoover administration cost the taxpayers $4,220,000,000 in 1930-31, compared with $44,632,821,908 for the fiscal 1951 Following are some government expenditures for fiscal 1951. (1.) Agriculture and agriculture resources: $650 million. (2.) Post Office: $622 million. (3) Labor: $231,768,543. (4.) Justice: $151,549,189. (5.) International Security and foreign relations: $4,727 million. (6) Military: $20,462 million.

Sponsored by Democrats and Republicans Who Endorse
EISENHOWER AND NIXON
Who Are Pledged to the Cessation of Unwarranted Spending in the Operation of the United States Government.
— Political Advertisement —

NEWSPAPERARCHIVE® NEWSPAPERARCHIVE®

e Easy Winner Hill School Poll mong 459 Pupils

'General Eisenhower has won a eat crusade at The Hill," was announcement made yesterday a result of a presidential pref- nce poll taken recently at The ll school.

The poll, conducted by the school wspaper during a morning as- mbly program, showed that 459 pils voted, with 391 in favor of ke" and 52 making Stevenson ir choice.

Further interest in politics t The Hill school was indi- ated yesterday when a group f history class pupils heard he Democratic candidate peak during his whistle-stop t the Reading station.

Meanwhile, pupils at Potts- n High school are preparing mselves for their straw vote to held election day, Tuesday.

The Key club, a school service ganization sponsored by the local wanis, is supervising a cam- ign for both parties which started dnesday and will be conducted h the straw vote.

The organization has made a ll for young workers to support her candidate.

William Detterer, Senior, has en named school campaign airman for the Republicans, ile Fred Harvey, also a Senior, working in the same capacity, the Democrats.

resident Appoints ominating Board r NAACP Group

resident Charles Prince ap- nted a four-member nominating nmittee at last night's meeting the Pottstown chapter of the tional Association for the Ad- ncement of Colored People in Mt. Herman Baptist church, we.

he Rev. Harvey Shivers heads committee, which is to report the group's Nov. 25 meeting in church. Election of officers l be conducted at that time.

Other members of the com- nittee are Alberta Harper, Martha Lambert and Edward Dale.

A member of the street com- ttee reported his group plans to rk with borough council toward ving Hemlock row paved. The nmittee also will seek to have eet lights installed and garbage llection begun there.

* * *

AMES C. WATKINS, member- p chairman, announced 26 mem- rships had been renewed to date, 26 more must be renewed for chapter to maintain its charter. Secretary Henry Dozier said the apter expects to have at least members by next month.

Twenty-two members and visi- s from Phoenixville attended meeting.

Organized' Hecklers isrupt McCarthy

MILWAUKEE, Oct. 30 (AP)—What peared to be an organized group hecklers interrupted Sen. Joseph cCarthy (R-Wis) tonight during radio and television speech here.

Midway during McCarthy's home state talk, televised ocally and carried over a 31- station state radio network, about 100 men sitting in front and on both sides of the packed hall arose, practically in uni- son. They began waving and booing and shouting, "we're walking out."

The unruffled Senator stopped s speech and, while the hecklers raded out, told his audience he d known that was coming. Mc- arthy said at 6 tonight he had lled the Milwaukee Sentinel and ld the managing editor he had arned that 100 people would be nted in his audience to walk t.

The walkout, said McCarthy, was planned partly by the Milwaukee aily Worker'—The Milwaukee ournal." He did not say how he arned of it.

Senator Martin Makes Attack

—Mercury Staff Photo

Sen. Edward F. Martin, senior Senator of Pennsylvania, kicked off a three-ply attack on Democratic candidates and campaign at a Montgomery county Republican rally in Sunnybrook ballroom last night. Immediately left of Martin (sitting, arms folded) Lt. Gov. Lloyd H. Wood, Evansburg, listens. On Wood's left is Mrs. Ivy Priest, vice chairman of the Republican national committee, third speaker on the program. Sen. James H. Duff was second speaker. Wood introduced guests. (Another picture on Page 18).

GOP Rally Speakers Hit Democrats

(Continued From Page One)

wonder there is a lack of confidence?"

Duff asserted, "Mr. Stevenson says he's afraid Ike will be soft on Communists. I wonder too if the American people realize what Mr. Truman means when he said, 'You never had it so good.'

* * *

"THE SECRETS of atomic energy have been stolen during Mr. Truman's administration. Now if we must suffer World War III, women and children will be forced to man the battle lines.

"I wonder if the mothers of 123,000 casualties in Korea think they have never had it so good. Mr. Truman went into that war undeclared. And yet he says the Republican party is the war party.

"In the last 50 years, which has been the war party during three wars? How dare this man call the Republican party the war party? Yet Truman and Stevenson say Eisenhower is grandstanding when he offers to go to Korea.

"Is there any reason why the best military mind of our age should not go to Korea? Mr. Truman hasn't been out there, although he has had plenty of time to make the trip several times during the past six weeks. Acheson (Secretary of State Dean Acheson) hasn't been there. He has shown no desire to go there."

The Senator referred to the American Legion's national convention in New York this past Summer at which delegates asked the resignation of Acheson and condemned the state department.

* * *

DUFF CRACKED, "But you know what Haphazard Harry said. He said his opinion was not printable. I believe what the American people mark on their ballots next Tuesday will be printable."

Continuing the barrage, Duff shouted, "Stevenson says we're conducting a campaign down the middle of the gutter. But I want to say that's where we have to go to get some of the leading Democrats.

"Mr. Truman has proven he can carry a bucket of whitewash on one shoulder and a bucket of mud on the other."

Duff said Truman in the past seven years has spent more money than all the preceding Presidents. "And to show how extravagant a haberdasher can get," Duff explained, "He has run the cost of operating the White House to $2,500,000 a year."

The senator denounced Truman's personal reference to Eisenhower. He pointed out Eisenhower was named by President Franklin D. Roosevelt to lead the invasion armies of Europe and that Truman later named the general to head up rearmament programs in the North Atlantic pact nations.

* * *

"WHEN EISENHOWER came back from Europe," Duff said, "he called the general one of the greatest men in the modern world. Cardinal Spellman called Eisenhower one of the great men of the world, yet this is the man Mr. Truman is trying to besmirk."

Senator Martin asked Republicans of the county to go out and work for the greatest GOP majority ever delivered for a presidential candidate.

In 1948 Dewey carried the county by 44,000 votes. The senior Senator asked for an increase of from 10,000 to 15,000 in this majority.

Martin asserted, "I am more interested in the election of Eisenhower this year than I have been in the election of any candidate since I cast my first ballot for William McKinley. I was for Taft at the convention.

"After the convention I sat in a room with General Eisenhower and I became convinced he is a man who can handle the job.

MARTIN POINTED to Eisenhower's effort to build a fighting force among the North Atlantic pact nations which has prevented Russia from marching across Europe.

The Senator finished, "I ask you to help Lloyd Wood roll up the biggest majority ever given a candidate in Montgomery county. Elect Eisenhower to lead us in the paths of peace."

Mrs. Priest praised the Senators from Pennsylvania and the long history of "good government" in the State.

Mrs. Priest said the Democrats refer to the bread lines of 1932, and "what about the blood lines of 1952?"

Congressman Samuel K. McConnell Jr., who is running for re-election, spoke briefly and introduced Mrs. Priest.

Wood served as toastmaster and introduced guests.

Among those on the decorated platform were Duff, Martin, Mrs. Priest, Wood, S. Ray Boyd, chairman of the county Eisenhower-for-president committee; Henry Propert, State senator, from Beth Ayres; Nancy Highley, of the State Republican committee; Mrs. Eli Brendlinger, vice chairman of the Montgomery county Republican committee.

Also, Congressman McConnell, Weldon B. Heyburn, candidate for state treasurer; Charles R. Barber, candidate for auditor-general; John C. Arnold; candidate for justice of the State Supreme court; State assembly nominees John A. Lafore Jr., Thomas H. W. Jones, Herman B. Willaredt, William A. Bolton and Raymond C. Kratz, and Frederick C. Peters, county commissioner.

Amvets Home Group Elects 4 Officers, 2 Trustees at Meeting

Annual elections of officers and two trustees were held by members of Post 23, Amvets Home association, last night.

Newly-elected to office are William B. Whitman Jr., president; Robert Moyer, vice president; Richard S. Frain, re-elected secretary; and Harold Eschbach, re-elected treasurer. Whitman also was elected to serve a three year term on the board of trustees together with Paul Lysoby.

Frain, organization spokesman said Lysoby and Carroll D. Bechtel were named co-chairmen of the Renovating committee last night.

The two men will assume supervision of the renovating project at the Post home, 260 High street, expected to be completed by December 1.

Frain said the project calls for installation of a new ladies' powder room, a new bar, new electrical fixtures, wiring, plumbing, furniture and a paint job "from top to bottom."

Thieves of Bicycles Caught When They Break Traffic Law

Boys who ride stolen bicycles should be even more careful to comply with traffic regulations.

That's what two youngsters, 11 and 12, learned Wednesday night after riding past two red lights.

The two boys now are in the hands of Montgomery county Juvenile authorities.

Motor Patrolman Paul I. Galloway said last night he noticed the boys pass the red lights at Charlotte and High streets and King and Charlotte streets and followed them in a police car.

He stopped the boys near borough hall and took them inside the hall to be lectured for disobeying traffic laws. A check of the bicycle registration files disclosed, said Galloway, that the youths did not own the bicycles.

The boys claimed they had "borrowed" the vehicles, the officer said, but a further check with the owners, identified through the the same files, revealed they had not borrowed them with the owners' permission.

In Russian-dominated Poland, 6 percent of all coal mined underground is mechanically loaded; in the United States the figure is 71 percent.

ALL SAINTS DAY —

(Continued From Page One)

night.

Local Catholic churches announced the following services and masses in celebration of All Saints Day and All Souls Day.

St. Aloysius church, the Rev. William M. Begley, rector. Masses at 5, 6, 7, 8, 9, 10 and 11 a. m., tomorrow; 12 masses, beginning at 5 a. m. and the last one said at 8:45 a. m., Monday.

Holy Trinity church, the Rev. Stephen J. Vleck, rector. Masses at 5 and 9 a. m., tomorrow; recital of the rosary at the church cemetery at 3 p. m., and service in commemoration of all souls at 7:30 p. m., Sunday; masses at 7:30, 8 and 9 a. m., Monday.

St. Peter's church, the Rev. John Naja, rector. Masses at 5, 7:30 and 9 a. m., tomorrow; masses at 7, 7:30 and 8 a. m., Monday.

St. John's Catholic Church of the Greek Rite, the Rev. John B. Taptitch, rector. Six a. m. mass tomorrow and 8 a. m. mass Monday.

St. Gabriel's church, Stowe, the Rev. Francis Suchanek, rector. Masses at 5:30, 8 and 9 a. m., tomorrow; masses at 5:30, 7:30 and 8 a. m., Monday.

U. S. bituminous coal mines produce at the rate of more than 1000 tons a minute.

SUN RAY FEATURE

TAMPAX
Internal Sanitary Protection
Monthly sanitary protection worn internally — no belts, no pins—no odor. 3 sizes: regular, super, and junior.
Box of 10 39c
AT ALL SUN RAY DRUG STORES

MERRITT'S
BUILDING HEADQUARTERS
Sales and Kitchen Planning
Open Tonight Till 9 P. M.
WEST HIGH ST., STOWE Phone 3550

DAFFODILS
9 Varieties. "Largest Size Available."
Since 1908. See Select. Take along. We maintain a Dutch Bulb Display Garden. Ask for our experienced advice in planning, planting and future care. Daily to darkness.
FARR NURSEY CO.,
Womelsdorf, Pa.

AMANA (UPRIGHT) FREEZER
FREEZER FOOD PLAN

If You Are Now Spending Per Week	With Us You Spend	With Us You Save
$25.00	$15.36	$9.64
$30.00	$16.62	$13.38
$40.00	$22.25	$17.75

SAVE MONEY

FOR FURTHER INFORMATION CLIP COUPON OR PHONE 5800

AMERICAN WHOLESALE FOOD PLAN, Inc.
247 High St. Phone 5800
No Money Down On All Foods
PAY AS YOU EAT
NAME .....
ADDRESS .....
PHONE ..... TOWN .....

SIMPLE ARITHMETIC
EISENHOWER IN WHITE HOUSE
+
REPUBLICAN CONGRESS
= LOWER PRICES

Inflation can be stopped if the government WANTS to stop it. You can help make this happen. Vote for lower prices.

Vote Republican
ELECT
EISENHOWER AND NIXON
— Political Adv. —

SALE or NO SALE
YOU CAN'T BEAT OUR PRICES!
and YOU CAN'T BEAT OUR TERMS!

No down payment on items under $50! Small down payment on others! With many, many months to pay! SAVE!

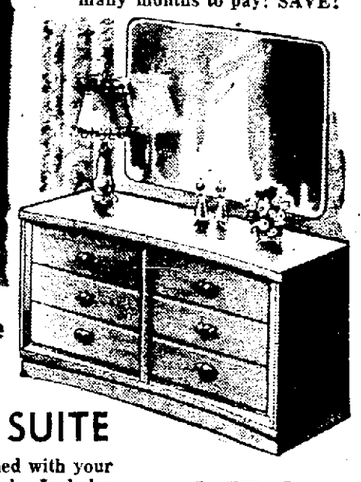

3-Pc. Blonde MODERN BEDROOM SUITE
It's beautiful! Designed with your modern home in mind. Includes the full-size bed, chest and your choice of vanity or dresser. Start the New Year out with MODERN at savings!
$179
$29.00 DOWN! BALANCE EASY!

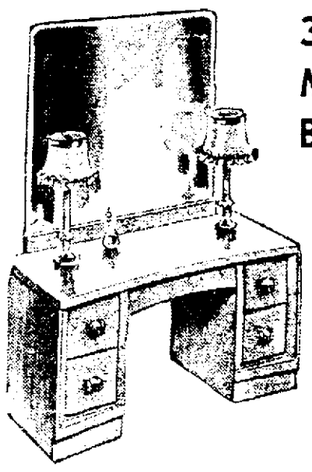

2-Pc. Living Room
$99
Sofa and matching chair in mellow Maple finish. Perfect for ranch type or modern homes. Full innerspring construction.

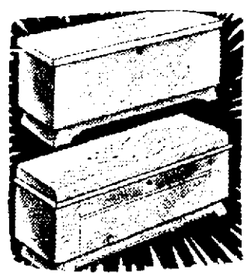

Cedar Chests . . .
Beautifully finished chests. Perfect for "her" hope chest. $39

5-Pc. Dinette . . .
Modern wood dinette. Table and four matching chairs for only $49

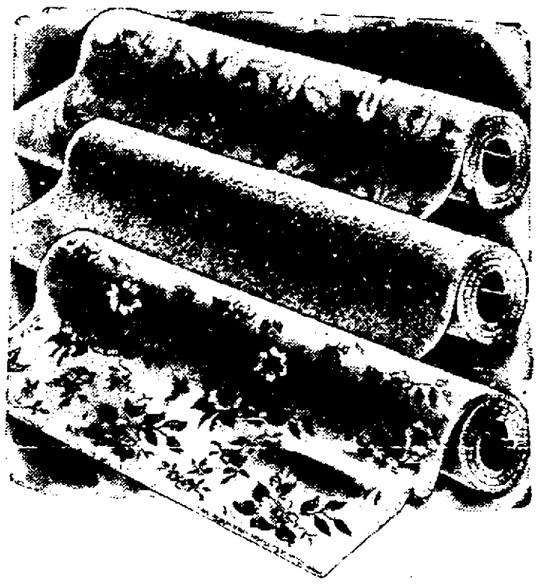

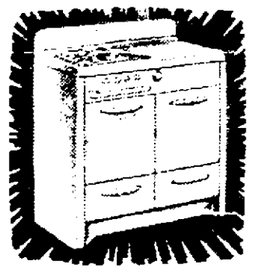

Modern Range . . .
Full-size gas range with latest features for fine cooking. At $99

SAVE ON CARPETING!
Wide Selection of Colors and Patterns!
$ 7.95 Sq. Yd. Heavy Axminster, 9-Ft. Wide $5.95 sq.Yd.
$12.95 Sq. Yd. Rose Twist, 9-Ft. Wide, Now $8.95 Sq.Yd.
$ 9.95 Sq. Yd. Floral Axminster, 9-Ft. Wide $6.95 Sq.Yd.
$12.95 Solid Color Pattern, 12-Ft. Wide $8.95 Sq.Yd.

★ LIBERAL CREDIT TERMS ON EVERY PURCHASE

POTTSTOWN FURNITURE FACTORY
433 HIGH STREET . . . PHONE 2779

NEWSPAPERARCHIVE®

Stevenson Gets Cordial Reception

(Continued From Page One)

delphia, captain of the 17-man Reading company police force on hand, and a man who has "worked" campaign stops of major campaigners this year, said: "I estimate about 3000."

Overall photographs of the crowd taken by a Mercury staff photographer indicated that 2000 might be an equally sound guess. Partisan estimates ranged anywhere from 6500 to 500.

The Democratic candidate spent little more than half of his speaking time with his script, which paid tribute to Pottstown's industry and threw a series of barbs at Republicans from Gen. Dwight D. Eisenhower to Sen. Robert A. Taft.

The rest of the time, he spoke off the cuff, joking about everything from the blue skies to the uneven reaction of the crowd.

* * *

HE GOT one of his biggest cheers after he was presented with a box of four nylon shirts made at Pottstown Shirt company's plant.

Lois Forer, Montgomery County chairman, volunteers for Stevenson, touched off the cheer when she said: "These shirts were made in Pottstown, and you can wear them in the White House."

Stevenson looked at the box, grinned at the crowd, then said into the public address microphones: "I haven't lost my shirt yet, but I do have some with me that are dirty."

A typical political barb was aimed at General Eisenhower, who Stevenson said had swallowed the GOP, Old Guard "hook, line and sinker."

Stevenson raised his weather-reddened face from his script to add: "And there are plenty of hooks on that line. And as for the sinkers, he won't find out about them until Tuesday."

* * *

THERE WERE plenty of Republicans in the crowd and not a few "I Like Ike" buttons. Taking note of Montgomery county's political complexion, Stevenson solemnly congratulated Pottstown Democrats for holding firm "even though you are surrounded by a sea of apparently incurable Republicans."

The crowd reaction shifted constantly. A Stevenson thrust at the Taft-Hartley act brought cheers from the CIO unionists grouped under placards in front of the train. The Illinois Governor's introduction of his sister, Mrs. Ernest Ives, brought cheers from middle-class commuters on the edge of the crowd.

Mrs. Ives, who would be the unofficial "First Lady" in the event of a victory by her brother, was wearing a black caracul coat. She has the rather long, thin Stevenson face and nose. Stevenson's smile at her was perhaps the warmest he gave.

Another nationally-known figure introduced to the crowd was Mrs. India Edwards, vice chairman of the Democratic National committee.

Inside the train were more than 100 newsmen. Few reporters got off for the speech here, but a dozen press and newsreel cameramen did.

The crowd began arriving in force by 8 o'clock. They waited quietly and in good order, with the sound around them alternating between the rumble of eastbound freight trains and the blare of campaign music from a sound car.

* * *

JUST 30 SECONDS after the scheduled time of Stevenson's appearance—8:30 a. m.—the gleaming campaign train reached the South Hanover street crossing. As one sleek pullman after another passed, a conductor stirred the crowd by leaning out and pointing at the car behind him.

The last car passed the crowd surged forward. Capt. Smith's men grabbed the hooked ends of the ropes on either side of the campaign track. Within four or five seconds after the observation car had crawled past, the railroad police had hooked the two ends together and stemmed the crowd's push.

There were 21 colored placards visible in the crowd, ranging from "48 States, 48 Platforms—That's Republicanism" to "We're for You, Adlai—Local 644 UAW-CIO."

The Illinois Governor, who looks much ruddier and slightly more heavy-set than he does in most pictures, got one of his biggest cheers when he said, "I think perhaps if you lowered the signs, those behind you could see." All but two of the signs were lowered.

There was about six minutes of time-honored introducing, with Carroll L. Rutter, borough Democratic campaign chairman, introducing Judge Guy K. Bard, candidate for US Senator, and Bard introducing Stevenson.

* * *

ALONG THE WAY, the presence of county and State candidates was acknowledged quickly. They got impatiently polite receptions.

Meanwhile, Governor Stevenson, who had been looking somewhat timidly out of the windows of his end-of-the-train business car, had stood up and dutifully shaken hands with localities aboard the train.

He sat in an easy chair in the car during most of the perliminaries. He got up once to catch Judge Bard saying, "And now I would like to introduce . . . Genevieve Blatt." Stevenson grabbed a few more precious seconds of sitting.

* * *

INTRODUCED as "the next President," Stevenson stepped out, wearing a brown-gray gabardine topcoat and no hat. He gave a rather timid wave shielded his face to look toward the sun and grinned.

His weather-reddened complexion hid his fatigue lines, but he did look sleepy. His train had left Philadelphia at 7:50 a. m.

Most of his speech, except for remarks about Pottstown and Montgomery county, was composed of phrases and jokes that he has used frequently in published and broadcast speeches.

His oft-rumored reluctance to repeat himself this way was evident when he started in on one of his best-known sallies of recent days—that the Ike buttons are, in his view, falling off lapels faster than the Autumn leaves afer falling from the trees.

Stevenson began the joke hesitantly, almost apologetically, and in telling it, first said "trees" when he meant "leaves." He grinned at the slip, which some in the crowd helped him correct. The crowd cheered good-naturedly.

* * *

WHEN HE'D FINISHED, people who had been inside the ropes ran forward to the bottom of the rear car's platform. Two well-dressed women stuck their arms frantically through the iron rails around the platform. "Wellington, Illinois, Governor!" they began calling. "We're from Wellington!"

Stevenson walked over and beamed at these home-staters, said, "Well, bless your heart my dear," to one of the women, then politely told them to take their arms from between the posts, lest their arms be injured when the train started.

A middle-aged man, rather shabbily dressed, forced his way toward the car platform, obviously hell-bent to greet Stevenson personally.

At first the governor gave him a timid look and edged toward the center of the platform, but when this man came, shouting, to the front of the platform, the governor unbent and reached out his left hand. The man grabbed it and a few seconds later, strode away, smiling in triumph.

Here are some highlights of both Stevenson's in-the-script and off-the-cuff remarks:

* * *

HE CITED General Eisenhower's pledge "not to turn the clock back," then continued, "Before they worry about turning that clock back, they'd better worry about getting a clock that keeps the right time."

Stevenson told a joke about a man who had a clock that said 12 and struck four when it was 9 o'clock. That, he said, must have been "a Republican clock."

"Our party," he said, "is determined to prevent another catastrophe like the great Depression." He cited the Democratic party's "specific program" and said, "We are proud of our batting average on the promises we do make."

His most serious remarks were on foreign policy. He said that if he were elected President he would need "the understanding, the goodwill and the forebearance" of all the people to be successful with "patient efforts to lead a peaceful world."

Stevenson praised Pottstown's steel industry. "The steel made here has gone into every corner of the United States," he said, reading his script, and enumerated the Golden Gate bridge in California and the George Washington bridge in New York.

* * *

AS IF sharing Stevenson's apparent lack of interest in these traditional home-town plugs, the crowd began sending up mock cheers.

Its cheer for the George Washington bridge was by far louder. Stevenson's face lost its forced solemnity and he looked up grinning to remark. "I don't know why you should be partial to that bridge—they're both good."

Both at the beginning and end of his speech, he thanked the people of Pottstown "for coming down to hear me." He said his cross-country campaigning had been "a great experience for me — come what may."

Stevenson Nears End of Speech

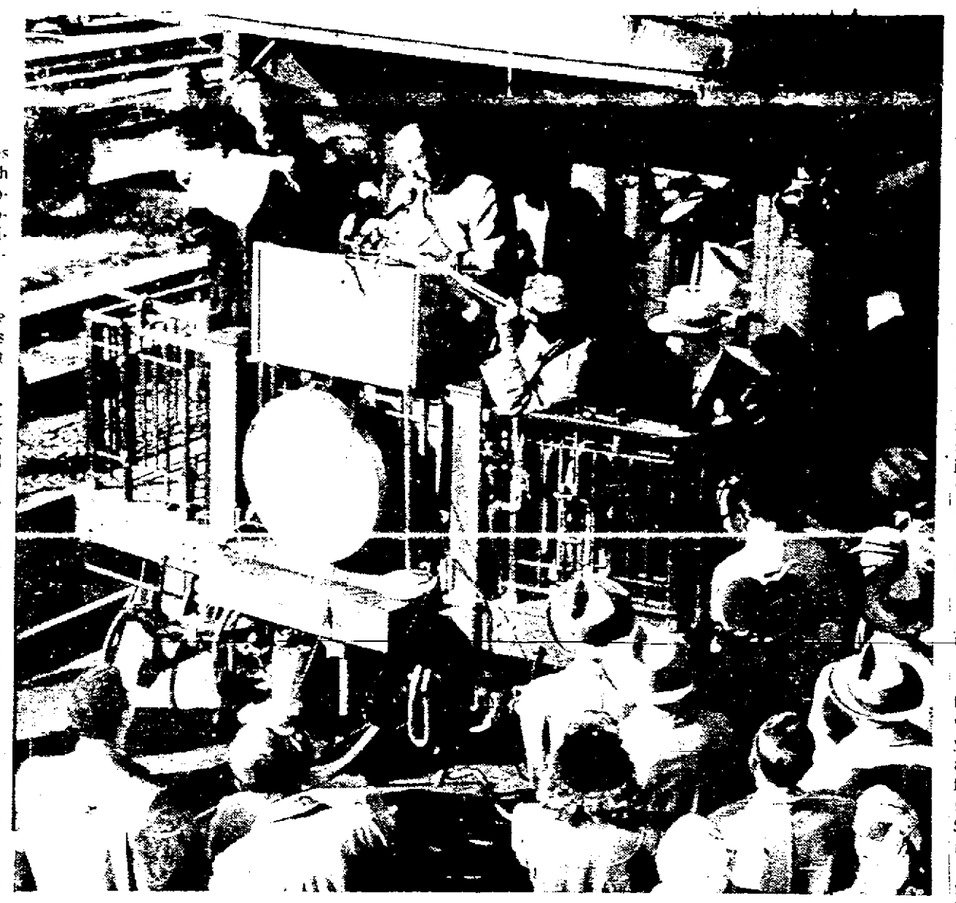

—Mercury Staff Photo

Gov. Adlai E. Stevenson nears the end of his campaign talk in Pottstown. To the left on the platform is his sister, Mrs. Elizabeth Ives, who would be the unofficial "First Lady" in the event of a Stevenson victory. This car is the last of 15. It's the business car and in it, the Governor greeted local politicians before his speech. (Another picture on Page 6).

ADLAI SIDELIGHTS —

(Continued From Page One)

off the train to make the speech. They explained it's an almost impossible job to keep back a crowd through which a candidate is moving. Incidentally, there's a reliable report that when President Truman stopped at Bridgeport two weeks ago, police moved so fast in setting up a rope barrier as the last car pulled in, that a secret service man who had just hopped off the train found himself on the wrong side of the ropes. "Let me through! I'm protecting the train!" was his shout.

* * *

Reasons given for being in the crowd were varied. Mrs. Martin Derrish, 20 North Washington street, said, "I wouldn't be down here if I wasn't for Stevenson." Mrs. A. Emery Lord, whose husband is Republican Eighth ward councilman, went around explaining: "I'm broadminded."

* * *

The 15-car Stevenson train has pullman cars, diner and club cars, as well as the business car from which Stevenson speaks. The cars bore the names of the Pennsylvania, Baltimore and Ohio and New York Central railroads as well as the Reading. Most of the people aboard stayed in their own cars as the train got here. At least a dozen were eating breakfast. The Democratic National committee foots the bill, a Reading official emphasized, but he added that the railroad does an awful lot of worrying about the train.

* * *

The Democratic candidate's visit to Pottstown also showed its effect on late-to-class records at the Senior High school yesterday. Stanley I. Davenport Jr., principal, said about 20 pupils were tardy whereas the average day shows only three or four late to class.

* * *

James J. Moore, one of Pottstown's "Volunteers for Stevenson" wanted to pay for the four nylon shirts the Volunteers brought for presentation to the Illinois Governor. But, Moore reported, Louis Nayovitz, president of Pottstown Shirt company, insisted on giving them away.

Norwegian Freighter Reported Lost in Gale

ST. JOHN'S, Nfld., Oct. 30 (AP) — A Norwegian freighter tonight was reported missing off the Atlantic seaboard as gale-lashed seas moderated slightly after one of the worst storms of the season.

Search and rescue officials in Halifax reported that the 2500-ton Dux has not reported since Sunday, when she radioed her position as 400 miles east of Belle Isle, Nfld.

The 250-foot ship was enroute to Montreal from Rotterdam.

PAINTED WINDOWS —

(Continued From Page One)

and black cats, he said he received calls from merchants asking whether they could have their windows painted.

Gathered around the children, intent on putting a horrible expression on a witch's face or trying to get the right curve in the back of a frightened black cat were groups of admiring spectators.

Angstadt said merchants have been helpful to the children. They paid the cost of the paint and at the individual stores they have given the painters ladders and scaffolds to stand on.

"Merchants may still donate space for the pupils," Angstadt said, "by calling me. Paints used in decorating the windows has a water base and may easily be removed with a wet cloth."

FIRE THREAT —

(Continued From Page One)

row is some cloudiness and mild.

* * *

AN INDICATION of how quickly fire can spread in dry vegetation was a grass fire in South Pottstown yesterday afternoon. The fire, on a lot behind the Pottstown Manufacturing company plant, took members of the Philadelphia Steam Fire Engine company 20 minutes to extinguish.

Robert Kurtz, Sheep Hill, who recalled the raging fire of 1950, helped hundreds of his county neighbors and the firemen in fighting the fire.

"There have been a few grass fires around here lately," he said, "but local people were able to put them out. The wind is tricky over here. It kicks up at the most inopportune moments because of the slope of the land."

He, like the other residents contacted, said the woods near his home are "very dry" and probably would "go up" quickly if a spark ever got near some of the crisp leaves and dead branches on the ground.

Mrs. William Hellyer, Shenkel road, near Chestnut Hill, said "Everything is so terribly dry out here. The woods are practically in our back yard. I'm afraid if a fire started near our house there wouldn't be anything left of the house.

"We certainly hope nobody starts a bonfire. It certainly wouldn't be very nice to try to burn off the fields now."

* * *

WILLIAM L. HALLMAN, Coventryville road, Chestnut Hill, is fearful of what might happen to his home if fire broke out in the tinder dry woods about 50 yards from his home.

"Everything will be all right just as long as nobody drops a match."

Mrs. Ellis L. Jacob, Elverson RD 1, near Hopewell village, recalled forlornly the few snowflakes and slight rain that fell in this area Tuesday and wished for more rain.

"That little bit of rain and snow we had then didn't soak the ground very well. It's pretty dry out here."

Mrs. Jacob said she is concerned about the possibility of fire in any wood or forest, but particularly of the chance of a blaze in a small stand of timber on her property.

Hospital to Discharge Trooper in Gun Fight

Pfc. Alfred B. Kissinger, of the Jeffersonville State Police, will be discharged from Memorial hospital tomorrow.

His release will come two weeks to the day after he was wounded seriously in a gun battle with an ex-convict in Linfield.

Kissinger suffered a bullet wound of the left lung while attempting to arrest Robert E. Jensen, Royal Oak, Mich., for carrying concealed deadly weapons.

It was not known last night how soon the trooper will be able to report for duty.

Kissinger's partner, Pvt. John Flannery, who received a flesh wound of the right arm in the gun duel, already has returned to duty.

Jensen was killed in the battle, which started when he opened fire on the officers without warning.

The nightingale often sings in the daytime.

LOCAL NOTICES

Jefferson PTA Cake sale at J. C. Penney store, starting 1 p. m.

Lady Reindeer Pie & Cake sale today in front of New York store.

Turkey supper, Schwenksville Reformed church, Sat., Nov. 1.

Four Maples, Limerick, closed Friday, Oct. 31.

Maud Schaffer Beauty shop now open at 565 Spruce St. Phone 3761-W for appointment.

The Outgrown shop open this week, Friday, 4 to 9 p. m. only, 55 North Charlotte street.

Larry's social party this evening. Monthly drawing tonight, plus 10 dressed turkeys.

Frank Hritzko, is back in his former barber shop, 8 N. Franklin St., Fridays and Saturdays.

Prostovich's grocery will be closed today, Oct. 31, because of death in the family.

TURKEY SUPPER
SANATOGA FIRE HALL
Sat., Nov. 1 — 4 to 8 p. m.
Adults . . $1.50 - Children . . 75c
Dessert Included

CARLOAD SALE
LIVING ROOM SUITES
TRADE IN YOUR OLD SUITE
Save Up to 60%
Easy Credit
Big Variety of Styles and Colors
FREESE'S
GIANT FURNITURE SHOWROOMS
Adjoining Freese Mkt

Terrific Values
CORDUROY BOXER SETS
2-Pc. Sizes 3-8 2.77
A beautiful pair of sturdy, durable corduroy boxer pants Plus long sleeve fine combed cotton Polo Shirt. Both at an unheard-of low price.
THREE-FOR'S
S. Charlotte, Just Off High
Top Quality - Low Overhead Lowest Prices

Take Time To Decide the Instrument of Your Choice
RENT BEFORE YOU BUY!
Experienced musicians are here to advise you in making a wise choice of instrument.
$10 Rental Fee For 2 Months
Applicable on Purchase of Instrument—New or Used. Come in Today!
LAMB'S MUSIC HOUSE
High at Penn Street Phone 4350

GROCERY DEPARTMENT
BOSCUL BAG COFFEE lb. 79c
DRIP OR REGULAR
LUX FLAKES Box 28c
LUX TOILET SOAP 4 Cakes 24c
RINSO Box 28c
SURF Box 30c
CAMPBELL'S BAKED BEANS 2 cans 25c
PINK SALMON tall can 47c
NIBLETS WHOLE KERNEL CORN 2 cans 35c
MEAT DEPARTMENT
CHUCK ROAST lb. 49c
WILSON'S CORNKING SLICED BACON lb. pkg. 49c
GOLDEN BRAND OLEO lb. 24c
OWN MAKE FRESH SAUSAGE lb. 59c
FRESH KILLED PORK BUTTS lb. 59c
SHORT SHANK TENDERIZED SMOKED SHOULDER lb. 39c
6-8 lb. AVERAGE
HOURS: Monday Thru Thurs. 8:30 a.m. to 6 p.m. Fri. 8:30 a.m.-9 p.m. Sat. 8:30 a.m.-6 p.m.
UNITED FOOD MARKET
HIGH & YORK STS., POTTSTOWN, PA.
Free Delivery Phone 2525

NewspaperARCHIVE® NewspaperARCHIVE®

Royersford-Spring City

HARLEY B. BRANDRETH, Rep.

Third Avenue and Main Street, Royersford Phone 158

Mail Carrier Who Braved Elements For 36 Years Hangs Up His Pouch

After walking the equivalent of five times around the world, all on the streets of Spring City, J. Elwood "Woody" Bauer, 329 Vincent street, will retire after 36 years' service as a Spring City mail carrier today.

The well known mailman says he has covered 121,992 miles since he toted his first mail pouch as a substitute clerk carrier, April 26, 1916. He added "I just decided to call it quits."

Tomorrow, instead of making the rounds, he will be out in the fields on the opening day of the small game hunting season. After that "I'm going to take it easy," he concluded.

Bauer recalls that the post office was located at Main and Hall streets when he first started to work as a substitute carrier. Sept. 15 of 1916 he became a regular carrier.

His first postmaster was the late Walter M. Clevenstine Sr. Since then he has served under the late Harvey E. Rogers, Robert E. Walley and for the past six and one-half years Willis Latshaw, incumbent.

With the exception of his regular vacation periods and time taken off for hunting, Bauer has been on his job daily for 36 years.

Before taking the postoffice job he was employed in construction work at the Pennhurst State school, then known as the Eastern Pennsylvania State institution.

Beginning tomorrow the route held by Bauer will be delivered by Joseph Ripnak, who has been employed by the local postoffice as a substitute carrier since his return from service in World War II.

Youthful Singers Entertain Lions

The Latin American pupils of Perkiomen school presented a program of native South American songs Tuesday at a dinner meeting of the Spring City Lions club. Many of the youths are outstanding members of the Perkiomen school soccer team.

Musical arrangement and accompaniment was under the direction of Mr. Richard Arndt, and the program and commentary arranged by Dr. Herbert E. Ketcham.

The group was so well received by the Lions that they have been encouraged to repeat their program at Perkiomen school.

DEATHS—FUNERALS

Services for **TIMOTHY WALLER**, 6-months-old son of Mr and Mrs. Jerry Waller **NORTH FIFTH AVENUE, ROYERSFORD**, who was injured fatally in a three-car crash in Winchester, Va., the past Sunday, were held yesterday afternoon at 2 o'clock from a funeral home at 367 Walnut street, Royersford.

Officiating were Elder and Mrs. E. W. Jones, of House of God church. Stowe Interment was made in Zion's cemetery, Spring City.

The child is survived by his parents; six brothers, Thomas, John, Kermit, Lynn, Philip and Larry, all at home, and by five sisters, Lavelle, Verna and Hazel, at home; Eugenia, of 301 East Vine street, Stowe, and Doris, wife of Arthur Jones, 625 Water street, Pottstown. Jones was injured in the accident

MRS. DORCAS (TRAISTER) SCHEETZ, 69, wife of Townsend E. Scheetz, died at her home in **BEAUMONT, TEXAS**, Wednesday.

Formerly of Spring City, where she resided many years, she later lived in Phoenixville 15 years before moving to Texas

Surviving, besides her husband are two brothers, Trude Traister, 114 Broad street, Spring City, and Zain Traister, Royersford RD 1, and four sisters: Mrs Richard Haar, Riverside, N. J.; Mrs. Cynthia Lodge, Elkton, Md.; Mrs. John Laubenheimer, Philadelphia, and Mrs. Mildred Buckwalter, 360 Walnut street, Royersford.

Hospital Notes

A daughter was born to Mr. and Mrs. Herbert Barnett, Spring City yesterday in Phoenixville hospital.

ANNIVERSARY TO BE NOTED

Mr. and Mrs. Howard Adams, 970 Cherry street, Phoenixville, formerly of Royersford, will observe their 50th wedding anniversary tomorrow.

WOMAN'S CLUB IS HOST TO FALL COUNTY MEETING

59 Royersford Members In Attendance for All-Day Session

The Woman's club of Royersford served as hostess for the Fall meeting of Montgomery county Federation of Women's Clubs at an all-day session yesterday. Attendance registration listed 206 members attending in First Evangelical and Reformed church.

Mrs George M Miller Jr., president conducted the sessions

Main speakers were Joseph W. Butler, deputy auditor general, who spoke at the morning meeting, and Mrs Samuel J McCartney, first vice-president-at-large, who addressed the afternoon meeting

Mrs. Edward Lodholz, vice-president of Southeast district, and Mrs. Warren Grofe, president of Berks county federation, were among those introduced.

Butler, declared the crisis of the present day brings us face to face with three enemies, as he spoke on the subject, "A Conservative Examines The Crisis of Our Times."

The three are: the spread of world wide Communism, expanding government, and our apathy.

Mrs. McCartney discussed "The Challenge in Federation Work."

* * *

DURING THE AFTERNOON business session the federation went on record as supporting vacation opportunities for blind persons under care of Montgomery county Association for the Blind. The plan will provide a two-week vacation period at Beacon lodge, Lewistown, for afflicted persons.

Mrs. Henry Hensel, chairman of legislation, spoke about resolutions to go before the legislature.

Mrs Carl B Merz, president of the Royersford Woman's club, gave the welcoming address at the morning session, following the call to order by Mrs. Miller, county president; invocation by the Rev. Franklin P. Watts, pastor of the church; and pledge of allegiance, led by Mrs. James E. O'Brien, chairman of music.

The response was given by Mrs. Henry Clayton, first vice president. Mrs. William F. Wolfe, Royersford, county recording secretary, read the minutes, and Mrs. Edwin D. Montross gave the treasurer's report. Organ music was played by Mrs. Donald Maier, Royersford, as the group assembled.

The program was directed by Mrs. Robert J. Thompson, who presented Deputy Auditor General Butler.

The morning meeting adjourned for lunch after announcements.

Mrs. Eugene F. Gore, soprano, gave two solos accompanied by Mrs. Albert Langbein, to open the afternoon session.

Report of the registrars was given by Mrs Ralph Landes, chairman, Mrs. Wesley Diemer, Mrs. Don Geiser and Mrs. Thomas Evans, all of Royersford.

* * *

ATTENDANCE FIGURES showed Royersford club having 59 members present, Abington next, with 12: Pottstown New Century club, eight, and Pottstown Woman's club, three; North Wales, 11.

Approximately half of the visiting clubwomen visited Royersford Free Public library during the day. They were greeted by Katherine Hawkins, librarian, a member and a former president of the 'Ford Woman's club. The local club had its inception as the Ladies' auxiliary of the Free Public Library.

Local clubwomen appointed by Mrs. Merz, president, as working committees for the day included: Contact, Mrs. Earl Nelson; hostesses, Mrs. Henry Graber, Mrs. George Pifer, Mrs. Amos Heinly and Mrs. David Finkbiner; decoration, Mrs. Harry Daub, Mrs. Russell Bennett and Mrs. Carl Heldenbrand: tickets, Mrs. Jackson Breaks; publicity, Mrs. David Finkbiner.

Also cofee, Mrs. Charles Thompson, Mrs. Paul Krasley, Mrs. Ralph Hoffman, Mrs. Robert Koch, Mrs. J. C. Deisher, Mrs William Wolfe, Mrs. Irvin Johnson, Mrs. Benjamin Fry, Mrs Edgard Thomas and Mrs William Kulp

Cake table, Mrs Joseph Buckwalter, Mrs. William Harbison, Mrs. Russell Bennett, Mrs. Louis Membrino, Mrs Harvey Trunk, Mrs. Charles Lindauer and Mrs W. E. Wunder: ushers, Mrs. Milton Green, Mrs. Levin Deery, Mrs. Willis Tyson and Mrs Edward Bach; general supervision, Mrs. Charles Thompson, Mrs. Paul Krasley and Mrs. Jackson Breaks.

Czech National Assembly Approves Plan on Courts

VIENNA, Austria, Oct. 30 (AP) — Czechoslovakia's Communist-controlled National Assembly today approved a government plan for reorganizing Czechoslovak courts on the Soviet model. The Prague radio announced.

The broadcast said a new Supreme court will be set up as the sole court of appeal for all judicial matters, including military cases.

District courts henceforth will be called "people's courts" and will include an "office for youth protection" which will function as a court of guardianship.

OPEN HOUSE SET

PITTSBURGH, Oct. 30 (AP) — The Carnegie Institute of Technology expects representatives of 400 schools from ten western Pennsylvania counties to attend its open house Nov. 12.

Parked Car Struck By 'Swerving' Auto

The parked car of Frank Rodenbaugh, 730 Main street, Royersford, was badly damaged last night shortly after 11 o'clock when struck by a car driven by another Royersford motorist.

Joseph Keiser told police he had just turned left into Third street, after traveling east on Main street, when he was suddenly forced to swerve to avoid being hit by a car coming south on Third.

Keiser was not hurt.

Damage to Rodenbaugh's car, a 1952 coupe, was estimated by Patrolman Uriah Fox, who investigated, to be about $400. Included in the toll was damage to the auto's rear trunk, bumper, left rear fender, and a puncture of the gasoline tank.

The other car, a 1947 sedan, escaped with only slight damage to the grille and front bumper.

Woman's Club Acts To Insure Turnout

Royersford Woman's club is cooperating in a movement sponsored by the National Federation of Women's club to "get out the vote."

Seventeen members of the club have agreed to offer free transportation and sit with the sick and children so eligible family members may vote Tuesday.

Persons needing transportation were asked to notify Mrs. Carl B. Merz, Mrs. William Wolfe Jr., Mrs Robert McNelly, Mrs. James C. Sutton, Mrs J. E P. Burns, Mrs. William H. Kulp, Mrs. Gurth Chambers or Mrs. Paul S. Krasley.

The following may be contacted for baby sitting or staying with ill persons. Mrs. Morey Williams, Mrs. Raymond Hunsberger, Mrs Leon Gregoire, Mrs. William S. Price, Mrs Charles F. Thompson, Mrs. L E. Johnson, Mrs. Benjamin F. Fry, Mrs. Joseph C. Peoples and Mrs. Edgar Thomas.

YOUTH IS CLEARED

PITTSBURGH, Oct 30 (AP) — A coroner's jury cleared William J. Loll, 17, Evans City RD 2, of blame today in the auto-truck deaths of two women Oct. 8 on Route 8 near here.

Hair Champ Bobs Up

There's no short cut to achieving fame for the world's longest hair, as Tatiana Cocuzzo, of Catania, Italy, will tell you. It took time and patience to achieve her three and a half feet of "crowning glory." Combing it out to full length at left takes three hours. Braiding it (right) is a task that requires the aid of her mother.

Youth Who Admitted Kidnap Story a Hoax Won't Be Prosecuted

The 18-year-old Chester county youth who walked away from his farm the past Saturday "to avoid working long hours" will not be prosecuted, the FBI said yesterday.

Theodore Graybill, whose 40-acre farm is near Downingtown, was responsible for a search for him by 100 police and volunteers when he failed to appear for breakfast at 7 a. m. Saturday after milking cows.

When discovered early Sunday morning by his brother-in-law walking along Route 113 about 12 miles from his home, Graybill claimed he had been kidnaped from his barn by two thugs.

He said the thugs knocked him out with a club before driving away from the farm with him.

* * *

A BLOODY CLUB was found on the farm, but Arthur J. Cornelius, special agent in charge of the FBI's Philadelphia office, said the blood was from a sore on Graybill's mouth.

Cornelius said the youth had smeared the blood on the club.

Graybill admitted early yesterday to FBI agents that his kidnaping story was a hoax.

Airplane Engine Noise Music to Deer's Ears

BILLINGS, Mont., Oct. 30 (AP) — The roar of airplane engines is music to the ears of 40 deer. The herd roams the runways of the local airport in search of grass. A truck tries to scatter them before a deer-hopping plane lands.

Residents of the surrounding game preserve want to lift hunting bans until there are 40 less deer blocking traffic.

Optimist Auxiliary Entertains Spouses

Pottstown Optimist club members were guests instead of hosts at a meeting last night. They were entertained by the auxiliary of the club, the Opti-Mrs., at a Hallowe'en party at Kenilworth playground.

Dressed in Hallowe'en costumes were 25 children of the Optimists. Also attending the party were 17 of the members' wives and 18 Optimists.

Winning prizes for their costumes were Winky Schell, railroad engineer; Roland Brauch, musketeer; Linda Lee Miller, old man; Sandra Gaugler, old lady; James Smoker, fat man; and Barbara Stahl, 18th century woman.

In games for children, Bruce Garber, Barbara Stahl and Sandra Gaugler won the peanut scramble; Bruce Rothenberger and Roland Brauch won the balloon breaking contest and the apple bobbing race.

A surprise birthday party at was held last night for Harold Rubrecht.

Musk-oxen have hair but also a thick undercoat of wool.

Pottstown's Finest Selection of Chrome and Formica BREAKFAST SETS

Ranging in Price From 84.50 to 149.50

Special! 5-PC. Oversized Table Contour Chairs Choice of Colors $99

MAC MULLEN BROS. 361 HIGH ST.

Twin-Boro Classified

Monuments—Cemetery Lots 6

Enterprise Marble & Granite Wks. Monuments, headstones cemetery work A Gratinese, 7th & Walnut, Rfd. Ph 616

We Can Do It 18

Public mimeographing and stenography Delma M. Evans, Boro Hall, 3d and Main, Royersford. Phone 1175.

Painting and Paperhanging, estimates given E. Roy Keen, 359 Bridge street, Spring City. Phone Royersford 758.

Post Hole Digging, Grading, Front End Loading, Trenching, Footings SIMON The Plowman Ph. Royersford 452-W.

BRICK POINTING CHIMNEY REPAIRING Phone Pottstown 1547

Help Wanted — Female 32

EXPERIENCED FLATLOCK OPERATORS Apply E-Cut Knitting Mills Royersford

Baby Sitter from 4:30 to 11 p. m., Mon., Wed., Thurs. and Fri. Address P. O. Box 174 Royersford

Help Wanted — Male 33

Experienced auto mechanic, full or part time. Ideal working conditions, highest wages. Apply Horning Chevrolet, Royersford. Phone 850

Service station attendant. Full or part time. Apply Horning Chevrolet, Main and Lewis Road, Royersford

Articles for Sale 46

Everything in freezer supplies. Freezer containers, Kordite bags and boxes. Pint containers 3c ea. McKissic's, Phone 35

Hottest Buy in Oil Home Heater—the Duo Therm-Imperial will give you workless dirtless home heating comfort. Exclusive dual chamber burner gives more heat from every drop of oil. Lebow Furn. Co. Phone 318

Mahogany Double Bed and Box Spring Mattress. Apply 102 N. Main St., Spring City, after 6 p. m.

NEW SHIPMENT OF MILLINERY Latest in hats. Winter white, velour-felt, pastels, etc. Large assortment of sport hats and caps for that football game. THE HAT BOX Belle Charles Millinery 170 Main St. Royersford

Florence Gas Range For Sale Like New Apply 170 Main St. Royersford

Motorcycles — Bicycles 95

Boy's Schwinn Bicycle For Sale, Excellent Condition. $25 Phone Royersford 260-R.

The Present With a Future

Universal Coffee Matic 8 Cup Pot Fully Automatic America's Favorite Coffee Maker

only $29.95

WILMER RAMBO

Electrical Appliances

SPRING CITY

PHONE 517

TELEPHONE TABLES

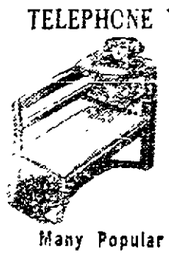

Available With Attached Lamp

Many Popular Styles

From $12.95

LEBOW FURNITURE COMPANY "Complete Home Furnishings" 358 MAIN ST., ROYERSFORD Phone 318

For Free Estimates on

• Combination Aluminum Storm Windows and Doors

• Awnings • Canopies • Door Hoods

Call Boyertown 7-9026 or 7-2562

AJAX CANVAS CO., Inc.

Distributors of HASTINGS Aluminum Products

Tile — Awnings — Door Hoods

Model 21T218

RCA VICTOR Lansford

• Watch BIG 21" TV on this RCA Victor set with the "Magic Monitor" circuit system:

• Exclusive "Magic Monitor" acts like an engineer inside your set : : : *automatically* adjusts picture-quality, filters out interference!

• Cabinet finished in mahogany or walnut. Blond finish slightly higher. See it today!

Use Our Christmas Lay-Away

SAVAGE RADIO SERVICE

253-55 MAIN ST. Phone 1206 ROYERSFORD, PA.

"MOTOROLA TV"

Model No. 21T2 With "Glare Guard"

Luxury Lined Mahogany Priced at Only..... $269.95 with Matching Table

STRAUB'S

RADIO SERVICE

Phone 1245 406 Main St. ROYERSFORD

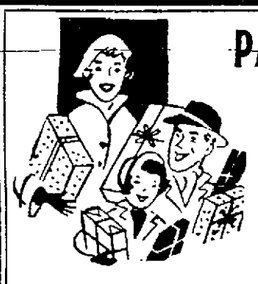

PAUL L. MOWREY, Inc.

ROUTE 83 and PARK ROAD

SPRING CITY, PA.

The Store of Quality

Open Daily to Public (Except Sunday)

From 9 A. M. Until 5 P. M.

Also

Wednesday — Friday and Saturday Until 9 P. M.

ALL NATIONALLY ADVERTISED MERCHANDISE Guaranteed Against Defective Workmanship

BIG SHEET SALE

SINGLE, DOUBLE, EXTRA LARGE As Well As Fitted in Full and Twin Sizes.

72x108.. 81x99 FITTED TWIN $1.99

81x108 ..FITTED DOUBLE $2.19

GET READY FOR WINTER

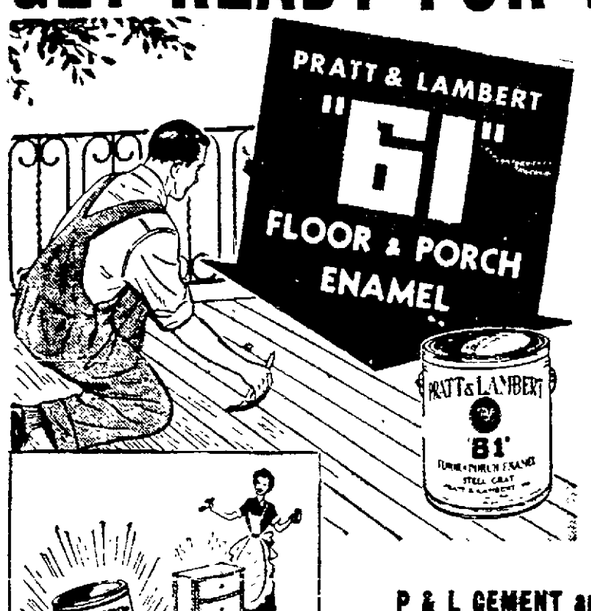

Protect exterior and interior floors and steps with a coating of tough, high-gloss "61" Floor & Porch Enamel. Extremely resistant to weather, water, grease and oil. The clean, durable, practical colors are readily mixed for additional shades. Come in for color card.

1.70 QUART

$5.79 gal.

Durable! Beautiful!

Gay, lively Effecto enamel colors add life lustre and protection to anything around the house, inside or outside. Easy-to-use, quick-drying Effecto stays bright for years on wood or metal.

$1.25 Pt.

$2.30 Qt.

P & L CEMENT and STUCCO PAINT

Weather-seal and beautify exterior walls of cement or stucco. Attractive, easily-applied pastels. $5.99 GAL.

Handy CAULKING COMBINATION

Trigger-Type Gun ..... $1.98 Compound Cartridges.. 50¢

Easy and inexpensive to seal out drafts and dust around door and window frames.

MERRITT'S BUILDING HEADQUARTERS

W. HIGH ST., STOWE—PHONE 3550

WHY YOU SHOULD VOTE FOR JEAN B. DARLINGTON FOR STATE SENATOR

She Works for the People, Not the Politicians

As a protest to the high handed way a small group has managed the affairs of the Republican Party in Chester county, Mrs. Darlington deserves your vote. Her name does not appear on the ballot. You must write it in or place a sticker bearing her name on the ballot. You were not consulted, nor did you have an opportunity to have any part in opposing the man whose name appears on the ballot. It was put there by a small committee without giving the people of Chester county a chance to vote on it. This bypassing and ignoring the voter has aroused the people. The way you can be intelligently and fairly represented in Harrisburg is to vote for Mrs. Darlington. She is not a political appointee. If elected she will be the choice of the people, not a small group.

Here Is Her Platform

"I will fight to the utmost the centralization of power in the 'Government,' whether County, State or National. I firmly believe in government by the people at the local level.

"I will fight strenuously for a decrease in taxes. I believe that the present tendency is for taxes to be levied for the good of the 'Government,' not for the good of the Governed.

"I shall propose amendments to the new tax assessment law which will restore responsibility for assessments to the local level, in order to safeguard the property rights of the people.

"In regard to school taxes: I shall oppose all legislation by which power-hungry politicians can force unreasonable expenditures upon the people without their consent. I believe that teachers should be adequately paid and that school buildings should conform to the needs and standards of the community; that the people should not be forced into bankruptcy by persons whose interest in education and the erection of buildings is purely mercenary.

"I pledge myself to question all legislation which may be presented while I am in office, to determine, if possible, the motives which have prompted its authors, because I believe that many of our laws are passed for the benefit of one or another privileged group and not for the benefit of the people. I will do my utmost to keep the voters informed about proposed legislation and amendments, and listen to the desires of minority groups regardless of race, creed or political affiliations.

"I am not against planning as such, but I am against any law which gives to elected officials the power to deprive the people of their property rights, by shifting the responsibility for their actions to political appointees.

"I am counting on an aroused people to devote themselves to a vigorous and victorious campaign for my candidacy because they understand the importance of the issues involved."

Has Long Served Chester County Citizens

With no thought of personal gain, Mrs. Darlington, after raising a family, has in recent years dedicated her life to public service.

Jean B. Darlington

She fought vigorously for high-grade milk production and the right of the farmer to sell his milk direct to the consumer.

She summoned the producer-distributors of raw milk throughout the state to Harrisburg in support of the Moul-Woodring Bill which was designed to set up uniform standards for milk production throughout the state. Through her efforts this Bill was passed by both House and Senate. Later it was vetoed by the Governor. As a result, the Pennsylvania Raw Milk Producer-Distributors Association was formed. Mrs. Darlington served as its president for six years and subsequently as assistant secretary and now as the treasurer.

After studying the law setting up a County Planning Commission, Mrs. Darlington interested a group in making known to the people of Chester county the danger of this law to their property rights and to local government. The Chester County Committee for Property Rights was formed and Mrs. Darlington was made chairman.

Recently, when the new Tax Assessment Law was imposed upon the people of Chester county, Mrs Darlington took appropriate action, being the first to realize that this was the key to the destruction of local township and county government. She has consistently opposed putting management of the lives of the people into the hands of the politicians.

HERE'S WHAT YOU CAN DO TO HELP

Call or stop in at the Darlington Campaign Headquarters at Pomona Hill, West Chester. The telephone numbers are West Chester 1238 and West Chester 508-J-2. Get literature and written instructions on what to do. A little work on the part of a few persons like you will elect Jean B. Darlington. Give the people of Chester county a chance in Harrisburg. You need Jean B. Darlington and she needs your help.

Let's Elect Jean B. Darlington for State Senator

Independent Republicans Chester County Stuart Rose, Chairman

—Advertisement.

NewspaperARCHIVE® NewspaperARCHIVE®

++ SCHOOL DAYS +++

— In Upper Pottsgrove School —

chool Audubon Club Calls Meeting o Hear Reports on Care of Birds

By BARRY RHOADS

The meeting of the Fifth and th grade Audubon Club was lled to order by President Larry rhart and minutes read by Secars Virginia Messer

Dorothy Clemmer gave her rerts on the eastern Cardinal We arned that wild shrubbery is the rds chosen haunt but it also sits gardens fields, and open odlands where it gathers its food pply of seeds berries fruits and seds The male bird wears a vivid red coat has a large bill and a high crest

Clark Hughes gave a report on 'How the Finch Got Her Colors'

Next week Joan Overholtzer and Virgina Messer will report on the Cow Birds

Gerald Haring will have charge of the bird feeders.

Barry Rhoads is going to read a report on John J. Audubon next week.

We are going to repair our bird houses next week

The class decided to build a number of bird houses and feeders this Winter

We are going to put our bird books in our library We have received a few books from Clark Hughes

Richard Rhoades saw a Cardinal and Pearl Rhoades saw an Ash Throated Fly Catcheer

Richard Rhoades and Mary Ann Gross reported on "What Can We Feed the Birds This Winter" The feeds most people use are seeds cracked corn suet bread crumbs oat meal and sunflower seeds

irthdays Celebrated t Upper Pottsgrove

By BINNIE TOSHER

Phyllis Townsley was 10 years l Monday Gloria Sue Dunlap also d a birthday Monday She was years old Donald Rick celeated his 9th birthday Oct 25th bara Meeker was 9 Tuesday d Patricia Monroe was 9 vester y

In art the boys and girls in the Third and Fourth grades made funny pumpkin faces out of orange paper and tin milk bottle tops.

In Fourth grade social studies e boys and girls are studying out Henry Ford Several miniare models of Ford cars were on splay

The Fourth grade children are ad to welcome Jean Honafius, a mer pupil at Lower Pottsgrove hool

Ruth Street was welcomed back the Fourth grade after a week s ness

chool Children Visit elatives Over Weekend

By SHIRLEY RHOADS

Diane Heebner, from Mrs Warrs room visited her grand other over the weekend Ruth eithschweidt also went to visit r grandmother Dennis Foley ent to the mountains Shirley aker also went to the mountains oni Sieber went to visit her coun Barry Templin went to the o

The First graders are studying e following poems "The Fog," Here's a Ball for Bobby" Little Jack Frost," "Come Little eaves," "Darkness," and "The ong of the Bees."

Children in Costume Will Get Awards at Holiday Celebration

By BARBARA GEISER

In our school today we are going to have a Hallowe en party We expect to have home made pumpkin pie cider apples, candy, cookies, potato chips and pretzels

We are going to give prizes for the prettiest, funniest and the most unusual costume The grand march will start at 1 15 p m with each grade parading from room to room

After the grand march the children will have individual parties in their classroom.

A large number of pupils from our school took part in the Hallowe'en parade held in Pottstown Wednesday evening.

Clark Hughes went to Roversford Virgina Messer went to Reading to visit her aunt and uncle Kenneth Stroop went to Harrisonburg Va Shirley Rhoads went to West Chester Judy Foley visited a farm in Millers Town

Bobby Fern went to New Jersey Winfred Mohler went to Allentown Francis Schrover went to Bloomsburg Wayne Monroe visited the game reserve Barry Rhoades went to New York and saw the Statue of Liberty He also took a boat ride around New York

The Sixth grade in science is studying Comets The Fifth grade is studying 'Animals through the Seasons"

Hallowe'en Masks Made In Mrs. Warner's Room

By VIRGINIA MESSER

On Wednesday in Mrs Warner's room the children made their Hallowe en—masks Every child brought a paper bag to school for their masks They made eyes, noses, mouths, teeth and hair They colored them when they were finished

David Pursel brought a pumpkin to school, which they will use as a Jack O Lantern They finished decorating their room by putting paper pumpkins around it

Mrs Rotz our singing teacher, was there and the class sang, "To Scare Someone on Hallowe'en," and 'Pumpkin Mello"

The First graders are studying 'Fall Fun' in Science

HURT IN COLLISION

WAYNESBURG, Oct 30 (AP) — Five children and a retired school teacher were injured today in an auto school bus collision on Route 19 near here The bus driver and 60 other children escaped injury

The picture tube in your television set, actually a cathode ray tube, so named because of the nature of its electronic action, is known to engineers as a kinescope

Pupils in Second Grade Start Writing Lessons

By PHYLLIS SMITH

Second graders are learning to write

Jimmy McMichael will be 8 years old this week Rudy Laurer celebrated his sixth birthday Tuesday.

Helen Maylath went to Hazleton to visit her aunt Faye Mohler visited her grandmother in Allentown Alice Bealer went to Roversford to see her brother Rudy Laurer went to New Jersey to visit his grandparents Robert Herrlinger visited his aunt in Virginia.

Mrs Firings pupils welcomed Robert Honafius a new pupil to the room

DIRECTOR RETIRES

PITTSBURGH, Oct 30 (AP)—L M Melius director of foreign sales and Canadian operations of H J Heinz company, retired today

New Miracle Drug Brings

QUICK RELIEF OF MINOR THROAT IRRITATION

associated with colds, smoking, and other common irritants

New, wonderful NEO AQUA DRIN is fast and effective — works two ways (1) relieves minor irritation and discomfort almost at once (2) antibiotic miracle drug Tyrothricin, combats Gram positive germs which may cause minor throat irritation

NEO AQUA DRIN is guaranteed to average up to twice as much of the pain relieving local anesthetic or germ inhibiting ingredients as most other leading products Made by McKesson and Robbins Bridgeport, Conn

NEO-AQUA-DRIN

Throat Lozenges

BAUSE'S Super DRUG STORES

Pottstown — Boyertown

AMITYVILLE & WEAVERTOWN

Mrs Daniel Mider corr Phone Birdsboro 2-4023 Albert Schulze Jr, del Phone Yellow House 9-1589

A reception for the new members of St Paul's Lutheran church was held in the church dining room The Luther League presented the following program. piano solo, by Joyce Demming vocal duet, "I Love Geography," by Natalie Quilbert and Patricia Mundell a one act play 'Let's trade places' with Richard Demming Harold Haas James Rhoads, Richard Wise Dolly Grom Barbara Gilbert and Carol Gilbert in the cast vocal duet 'Anything You Can Do" by Natalie Quilbert and Patricia Mundell piano solo by Darvin Levengood The program concluded with a short address by the Rev. Dundore. Refreshments were served by the members of the Dorcas society

Regular church services were held with the Rev William Solly in charge At this service Mary Jane Bower, infant daughter of Mr. and Mrs Raymond Bower, was baptized The altar flowers were the gift of Mr and Mrs Douglass Sell who were recently married A basket of flowers was placed in front of the altar by Arcnie Parthemer in memory of his mother

Mr and Mrs Clifford Rhoads, Nancy and Richard Rhoads, Mrs Dora Gever Mrs Schley Kutz and Arlene High spent a day at State college

Stauffer Kutz spent several days at Long Lake bear hunting He was accompanied on the trip by Donald Hausman Worman, and William Smith, Boyertown

William Baseley, Donald Herman, Isaac Nyman and Arthur Heist, local Lions, visited the Elverson Lions club

At a recent meeting of the Amity high school band, the following officers for the year were elected president, Richard Demming, vice president Robert Oxenford, secretary, Nancy Rhoads, and treasurer, James Rhoads Uniforms for the color guards have been purchased. The color guards include Phyllis Clarke, Shirley Wampole, Miriam and Mary Lou Manning Helen Mae Smith a senior is head majorette The band marched in a community parade at Elverson

During a typhoon in the Philippines a record of 88 inches of rain in four days was registered

DON'T PLAY GAMES WITH YOUR HEATER

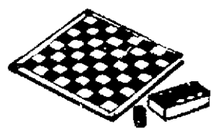

Give your heater the fuel it deserves. Give it the best. Get your coal or oil from Siesholtz.

Ph. 3175 for prompt service

Use our Coal Budget Plan

A. B. SIESHOLTZ

116 S. HANOVER ST.

POTTSTOWN, PA.

Here's the good news for you...

Virginia Lee presents **for the first time**

A NEW DIFFERENT LOAF OF BREAD!

Louella BUTTER BREAD

HERE'S WHY.

HERE'S WHY LOUELLA BUTTER BREAD IS BETTER

Contains 6% of 93 score Louella Sweet Cream Butter—Fresh Whole Milk is used and sweetened with Sweet Clover Honey. It is a home-style, firm-type loaf—and there is no more nutritious loaf of bread on the market—always sure to be fresh because it is "Dated." The White loaf is made of unbleached White Flour, the finest quality we can purchase—the Whole Wheat loaf of freshly milled 100% Whole Wheat Flour.

Folks, here is a loaf so rich that every standard set down by the United States Government for white or wheat bread has been surpassed—It is the Bread you have been waiting for—Do Try It—You'll Be Delighted.

Your Choice White or Whole Wheat Loaf **25c**

Acme Super Markets and AMERICAN STORES

SEARS ROEBUCK AND CO.

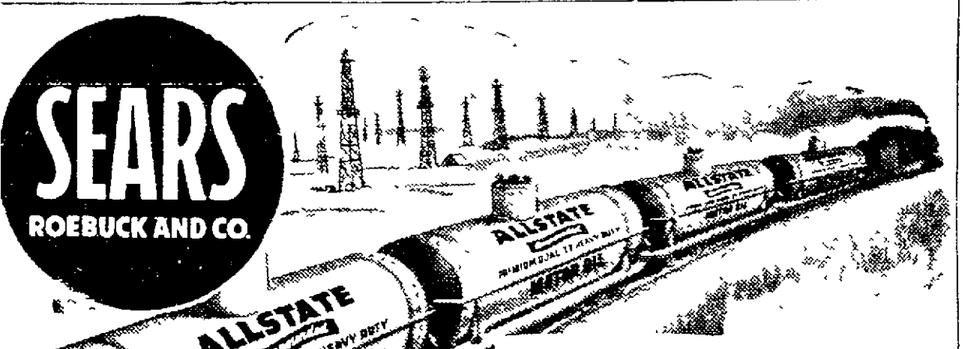

BULK OIL SALE

ALLSTATE REGULAR MOTOR OIL

HALF PRICE BUY FIRST QT. 14½c*
Buy Second QUART **7¼c***
In Your Own Container.

Buy your first quart for full price, second at half price! Buy your oil in bulk and save more.

Compound Motor Oil . . . . . 20½c Qt.*

8-Qt. Can Regular Motor Oil 98c

*Plus Tax

ALLSTATE

BATTERIES

$3 TRADE IN

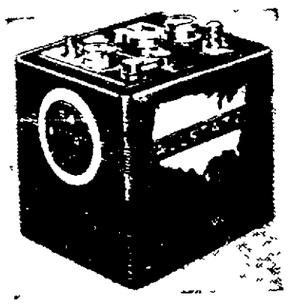

12 Months' Guarantee

6.95 With Your Old Battery

- Heavy-duty chem-set plates
- 80 Ampere-hour capacity

ALLSTATE BULK METHANOL ANTI-RUST ANTI-FREEZE

Pure undiluted methanol, Allstate Anti-Freeze offers you extra savings! Compare prices and see the difference. Pure methanol plus rust inhibitor gives you positive cold weather protection. Buy at Sears! Save more!

98c Qt. In Your Own Container

Satisfaction guaranteed or your money back SEARS

Free Parking in Rear
232 High St., Potts.
Ph. 2270
Open Friday 'til 9

NewspaperARCHIVE®

Acme Super Markets

Owned and Operated by
AMERICAN STORES CO.

This Market will be
OPEN FRIDAY
TILL 9 P. M.
Saturday till 6 P. M.

2nd WEEK of our Big HARVEST of VALUES

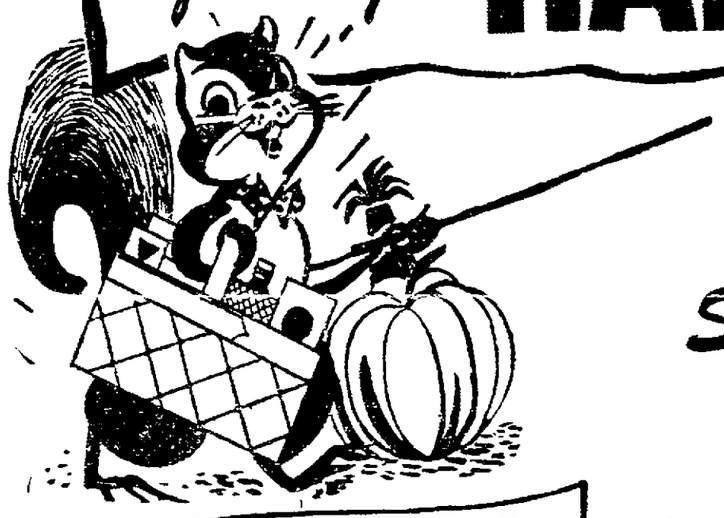

All our markets are stocked to meet your every food need. This weekend you'll have another opportunity to "cash in" on our Big Harvest of Values, and save real money. Check for yourself.

Save on Your Halloween Food Needs

Ideal PORK & BEANS	Tomto Sauce 2 23-oz cans 29c	16-oz can	10c
Ideal Pure Grape Jelly	(Special Price)	12-oz glass	17c
Ideal PUMPKIN	Fancy Golden (Pumpkin Pie Spice pkg 10c) 2	29-oz can	29c
ALASKA SALMON	(Special Price)	16-oz can	39c
RIPE TOMATOES	(Special Price) 2	20-oz cans	27c
V-8 COCKTAIL	Vegetable Juice (Special Price)	46-oz can	34c
BLENDED JUICE	Ideal Brand Orange & Grapefruit	46-oz can	25c

In Our Fresh Produce Departments

GRAPES	Luscious California EMPEROR	2 lbs	25c
TOMATOES	Ideal Brand Fresh Pack	cello pkg	19c
PASCAL CELERY	CRISP CALIFORNIA	jumbo stalk	19c
IMPORTED ITALIAN CHESTNUTS		2 lbs	35c
Rob-ford Fancy MIXED NUTS		lb box	53c
Diamond Walnuts Large	lb bag 49c	Paper Shell Almonds	lb bag 49c
Brazil Nuts Large Polished	lb 59c	Filbert Nuts	lb bag 45c
Pecan Nuts Large Georgian	lb bag 45c	Roasted Peanuts	2 5 oz bags 25c
Repp-u-tation Pure Apple CIDER	½-gal jug 43c	gal jug	69c

MADE IN OUR OWN PRESERVING KITCHENS

Ideal PURE GRAPE PRESERVES — lb jar 23c

Candy for Hallowe'en

Suchard CHOCOLATE BARS (Reg 5c) Milk Chocolate or Almond	BOX 24 BARS	79c
SUCHARD SQUARES Chocolate, Milk, Almond, Crisp or Bittre	pkg	27c
TV MILK SHAKES Chocolate Covered with Malted Center	12-oz pkg	39c
PEANUT BRITTLE Sophie Mae Thin, Crispy, Nutty Homestyle	lb bag	39c
DUNHILL'S LIQUORICE—ALL SORTS Assorted Licorice Mix	8-oz pkg	19c
MERRI-MINTS DELSON'S Assorted, with Chocolate Thin Mints	8-oz pkg	21c
LEWIS NIGHT AND DAY MIX Assorted Licorice Candies	8-oz pkg	19c
GOLDENBERG'S Chew-ets Goldenberg's Parti-Pak Peanut Chews	7-oz pkg	29c
CHICKEN BONES A Popular Nut Filled Confection	9-oz pkg	29c
M & M CANDIES Not Just Candy, Not Just Chocolate, But a Delicious Combination of Both	7-oz family pkg	25c
TOOTSIE ROLLS HANDI PAK In Convenient Cellophane Wrapped Economy Package	7-oz pkg	21c
Virginia Lee Chocolate THIN MINTS An outstanding value in quality candy	12-oz pkg	38c
Ferry's Chocolate Cream Whip	6-oz pkg	25c

Frosted Food Values

Ideal Concentrated LEMONADE Each can makes a full quart	2 6-oz tins	29c
Pascal Brand ORANGE JUICE Concentrated	(2 6-oz tins 25c) 6 6-oz tins	73c
Ideal ORANGE JUICE	2 6-oz tins	31c
Ideal Concentrated GRAPE JUICE	6-oz tin	19c
Pictsweet Cuts and Tips ASPARAGUS	10-oz pkg	39c
Pictsweet Brand SUCCOTASH	10-oz pkg	23c
Pictsweet Brand RASPBERRIES	12 oz pkg	37c
DOWNFLAKE WAFFLES	6 in pkg	19c
LIBBY'S SLICED PEACHES	12 oz pkg	28c

For That Hallowe'en Party

Bala Club Refreshing BEVERAGES — All Popular Flavors — large bottle 10c plus deposit

Ideal Peanut Butter Creamy or Crunchy	12 oz jar	35c
Ideal Apple Juice	46 oz can	29c
Jolly Time Popping Corn	10 oz pkg	21c
Rob-ford Shelled Nuts Walnuts or Pecans	3 oz bag	47c
Ideal Lemon Juice	2 5½ oz cans	25c
Ideal Maraschino Cherries	8 oz bot	28c
Ideal Servease Stuffed Olives	3 oz jar	35c
Rob-ford Seedless Raisins	15 oz pkg	19c
Mrs. Schlorer's Sweet Gherkins	8 oz jar	24c
Walbeck's Pickle Sticks Sweet Dill	pt jar	39c
Brach's Candy Corn	lb pkg	29c

NABISCO HARVEST COOKIE SALE — Chocolate Grahams, Chocolate Mallomars, Peanut Creme Patties, Macaroon Cookies — cello pkg 27c

Chef Boy-Ar-Dee Election Week

SPAGHETTI DINNER — Special Price — (Contains Coupon 10c on can Ravioli) pkg 39c

Chef Boy-Ar-dee RAVIOLI (SPECIAL PRICE)	15¾-oz can	25c
Chef Boy-Ar-dee SPAGHETTI With Meat Balls	Special Price 15¾-oz can	25c
Chef Boy-Ardee SPANISH SAUCE	11-oz can	19c
Chef Boy-Ar-dee SPAGHETTI SAUCE Meat or Meatless	8-oz can	16c

SPICED WAFERS

NABISCO IVINS'	2 -lb box	65c
	2 -lb box	67c

SPECIAL PRICES

Campbell's TOMATO JUICE	2 13½ oz cans 2 18 oz cans 21c 29c	46-oz can 28c
Phillips Delicious CORNED BEEF HASH	16-oz can	29c
Libby's Vine-Ripened TOMATO JUICE	46-oz can	27c
Dole, Del Monte or Libby's PINEAPPLE JUICE	2 18 oz cans 23c	46-oz can 27c
Lowella Quality EVAP. MILK	3 14½-oz cans	42c
Honey Coated Wheat Honnies RANGER JOE	½ price sale 2 pkgs	21c
Oliver Brand PLAIN OLIVES	10-oz jar	39c
Lipton's Tea YELLOW LABEL	¼ lb pkg	35c
Ranger Joe Rice Honnies	4½ oz pkg	17c
Snyder's Potato Chips	4 oz pkg	25c
Hunt's Cling Peaches	29 oz can	29c
Blue Label Pickled Beets	16-oz jar	18c
Devonsheer Bread Crumbs	12 oz pkg	16c
Tang Luncheon Meat	12 oz can	39c
Yes Facial Tissue	2 pkgs 300	57c
Wilbert's Dot Cleaner (1c Sale)	3 cans	24c
Noxon Metal Polish	8 oz jar	23c
Hum—Washes Everything	2 pkgs	48c

Heart's Delight APRICOT NECTAR — 3 46-oz cans $1.00 — 12 oz can 11c — 2 12 oz cans 35c
Diet Delight FRUIT COCKTAIL — 2 8½ oz cans 31c — 29c

wunderle's Phila 1871 CREAM CANDY SOME PUNKINS — 9-oz cello bag 21c

wunderle's Phila 1871 CREAM CANDY BIG CORN — 9-oz cello bag 21c

WELCH'S POM POMS Caramel Balls Milk Chocolate Coating; JUNIOR MINTS Mint Peppermint Patties; MINIATURE MIX Nibble Size Candy Mixture — 7-oz pkg 19c

CHOCOLATE TOWN PEANUT BUTTER CUPS — Chocolate — 5½-oz pkg 25c

FAMOUS HEINZ FOODS

Oven Baked BEANS	2 16-oz cans	29c
HEINZ SOUPS Vegetable Vegetarian Cream of Celery	2 11-oz cans	25c
SPAGHETTI	2 15½-oz cans	29c
VINEGAR CIDER	qt bot	24c
Heinz Strained BABY FOODS	6 jars	59c

SWIFT'S Strained or Chopped BABY MEATS — All Varieties — 3½-oz can 22c

Gorton's Ready to Fry CODFISH CAKES — 10-oz can 21c

CONTE LUNA GEMELLI — Twin Spaghetti Twist — lb bag 24c — Holds the sauce. Easy to fork.

Yours! THIS NEW EXCLUSIVE 9" DOUBLE-EDGE SLICER — 50¢ IN COIN and 2 CHICKEN of the SEA BRAND TUNA labels! Ask for ORDER BLANK — Light Meat Green Label — 6½-oz can 31c

Wilson's MOR — 12-oz can 47c — Fine for Sandwiches or with Gold Seal Eggs
Wilson's Corned Beef HASH — 16-oz can 33c
Wilson's BV Extract — 2½-oz jar 32c

TURN TO ACME — SAVE ON YOUR TOTAL FOOD NEEDS

NewspaperARCHIVE® NewspaperARCHIVE®

THERE'S A REASON FOLKS ARE TURNING TO *Acme Quality Meats*

Acme Super Markets

Owned and Operated by AMERICAN STORES CO.

First, they know they can depend upon getting more real value for their money. Acme meats are carefully trimmed before weighing, with all excess skin, bone and fat removed! Then, they are always sure of complete satisfaction, or we cheerfully refund your money.

THEY ARE ALWAYS GUARANTEED TO PLEASE YOU

FRESH, Lean, Short Shank, Small
PORK SHOULDERS lb **37c**

SQUARE CUT
VEAL SHOULDERS lb **49c**

SHOULDER VEAL CHOPS lb 69c
BREAST, NECK or SHANK lb 39c

Lancaster Brand
Smoked Dried
BEEF LOAF ¼ lb **41c**
LIVERWURST (Braunsweiger) ¼ lb 18c
MEAT LOAVES Baked, Plain or Pimento and Pickle ¼ lb 18c

Weaver's
Lebanon BOLOGNA ½ lb **39c**
Genuine CANADIAN BACON Sliced ½ lb 79c
AGAR'S SLICED BACON lb 57c
DELICIOUS COLE SLAW lb cup 25c

FRYING CHICKENS Fresh Killed 3-3½ lbs lb **39c**
THESE SAME CHICKENS—CUT UP—PAN READY lb 55c

BALL SAUSAGE
Swift's Brookfield lb **43c**

FRESH FLOUNDERS Fancy Large lb 39c
FRESH CUT FLOUNDER FILLETS lb 75c
FANCY JERSEY BUTTERFISH lb 19c
SKINLESS COD FILLETS lb 27c
PAN READY DRESSED WHITING lb 19c
Frosted Seafood Chef's Brand Breaded Ready-to-Fry SHRIMP or SCALLOPS 11-oz basket 69c
L. L. LIBBYS CODFISH CAKES 8-oz pkg 33c

Introducing NEW *Louella* BUTTER **BREAD** lb loaf 25c
White or Whole Wheat

Always a hit at Halloween
Virginia Lee Plain, Sugared or Cinnamon
DONUTS pkg 12 **23c**

A Halloween Clicker
Noisemaker
with each package

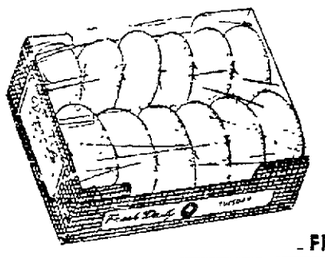

For the Kiddies FREE of Extra Cost

SAVE UP TO 4c A LOAF
Enriched Supreme
BREAD Supreme by every test **15c** large loaf

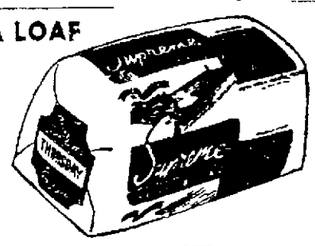

Something to be thankful for!

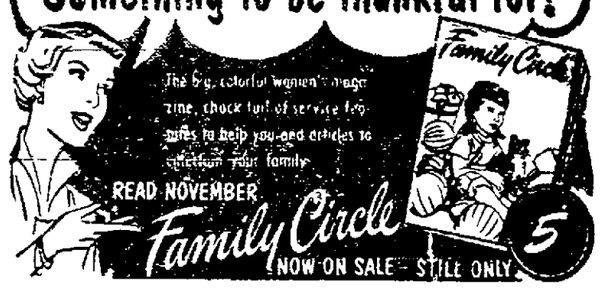

Our Dairy Departments Feature Large
VARIETY CHEESES
be prepared for that Halloween snack when friends call.

TASTY SHARP CHEDDAR CHEESE lb **65c**
Extra Sharp Cheddar Cheese lb 79c
Kaukaunna Klub Links Hickory, Port or Garlic pkg 35c
Zingg Imported Swiss Gruyere 4-oz pkg 26c
Sylvan Seal Cream Cheese 8-oz wedge 31c
Mohawk Valley Limburger 8-oz pkg 39c
Pabst-ett Cheese Spread 6½-oz pkg 31c

Hillcrest Brand
CHEESE SPREAD 2-lb loaf **87c**

WISE POTATO CHIPS 3⅛-oz pkg 25c : 5¼-oz pkg 33c

SKIPPY PEANUT BUTTER Made with No. 1 Peanuts 14-oz jar 46c

HARTLEY'S MARMALADE ORANGE 16-oz jar 29c
A Real Top-Notch Spread

MRS. SCHLORER'S MAYONNAISE pt jar 43c
Made with Maxola Oil. 8-oz jar 25c

SPAGHETTI DINNER MAGIC CHEF 16-oz pkg 37c
Spaghetti, Cheese and Spaghetti Sauce

HI-C ORANGE DRINK 46-oz can 27c
HI-C Grape Drink 46-oz can 29c

DOXSEE'S MINCED CLAMS 7½-oz can 26c
Doxsee's Clam Juice 16-oz bot 23c

MY-T-FINE DESSERTS 3 pkgs 25c
Butterscotch, Chocolate, Nut Chocolate or Vanilla

YOLANDA OIL SALAD OR COOKING qt 61c
pint 33c gallon 1.97

WESSON OIL SALAD OR COOKING qt bot 69c
pint bottle 35c

BELL'S SEASONING pkg 12c
For More Delicious Poultry Stuffing

HERB-OX CUBES BEEF OR CHICKEN pkg 5 8c
Pkg 12 Chicken or Beef Cubes 18c

FRESH UP WITH 7-UP BEVERAGE
With That Distinctive 7-Up Flavor

CLARIDGE HAMBURGERS 15-oz can 59c
In Brown Gravy. 100% Pure Lean Beef, Already Broiled.

REALEMON JUICE pt bottle 33c
Use Wherever Fresh Lemon Juice Is Used.

Ideal ORANGE PEKOE TEA BAGS pkg 50 43c
Ideal BLACKBERRY PRESERVES lb jar 31c
ROBFORD GREEN SPLIT PEAS lb pkg 16c
OCEAN SPRAY CRANBERRY SAUCE 16-oz can 21c
Ideal BRAND CRANBERRY SAUCE 2 16-oz cans 37c

THRIFTY *Liquid* **STARCH** qt bot 18c: ½ gal 33c

PANCAKE MIX *Gold Seal* Self Rising 20-oz pkg **13c**

Ideal Prune Juice at bot 29c
Real Gold Orange Base 2 6-oz tins 29c
Chunk-E-Nut Popcorn Kit each 29c
Farmdale Non-Fat Milk lb can 35c

Ideal Brand **CORN MEAL MUSH** A breakfast treat fried and served with Ideal Golden Syrup. 20-oz can **10c**

TABLE SYRUP Ideal Golden 24-oz jar 22c
Ideal Cane & Maple Syrup 12-oz bot 23c

Enriched All Purpose Family
***Gold Seal* FLOUR** 5-lb bag **38c**; 10-lb bag **73c** (Special Prices)

BEST PURE LARD (Special Price) 2 1-lb priints **25c**

MINCE MEAT *Ideal* Brand Old Fashioned 28-oz jar **39c**

SALAD DRESSING Princess Brand qt. jar **37c**

HOM-DE-LITE SALAD DRESSING qt jar 47c

Ideal VANILLA EXTRACT 2-oz bot 19c
Gold Seal CAKE MIXES 16-oz pkg 25c
CALIFORNIA CURRANTS 11 oz pkg 15c
TRITZEL BUTTER PRETZELS 8 oz pkg 19c

R & R PLUM PUDDING lb can 43c
ROBFORD FANCY RICE lb pkg 16c : 2-lb pkg 31c
FARMDALE SWEET PEAS 2 16-oz cans 27c
Ideal LARGE SHRIMP 5 oz can 44c

CLOROX BLEACH Special Price 2 1-qt bots **31c**

GOLD SEAL **ROLLED OATS** 20 oz pkg 16c
ROLLED **MOTHER'S OATS** 20-oz pkg 17c
IDEAL GELATINE or PUDDING **DESSERTS** 3 pkgs 28c

HOM-DE-LITE **MAYONNAISE** qt jar 51c
IDEAL TOMATO **SOUP** 3 10½ oz cans 29c
IDEAL PINEAPPLE **JELLY** 12 oz glass 19c

For Top Flavor Turn to
HEAT-FLO ROASTED
COFFEE

SAVE up to 14c lb

ASCO COFFEE lb bag 79c, 3 for 2.31
Rich full-bodied
WIN-CREST COFFEE lb bag 77c, 3 for 2.25
Lighter bodied vigorous blend
Ideal COFFEE lb can 84c, 3 for 2.50
Heavier bodied vacuum packed
Ideal Instant Coffee 12 oz jar $1.43 4 oz jar 49c

FREE OFFER! Save 10c
PAL BLADES
4 FREE with 10 35¢ 25¢
Double or Single Edge

You're Always Prepared with
SWANSON'S BONED **TURKEY** 6-oz can **53c**
Fine for Sandwiches, Croquettes, Salads or Creaming

DRI-GLO POLISH FOR FURNITURE 10-oz bot 98c
New Miracle Bone Dry Shine — Go in a Minute

KARO TABLE SYRUP 14-oz bot 24c
Blue Label Golden

BATTLE CREEK FLAKES BRAN & FIG 10-oz pkg 24c
Bran & Fig Cereal 10-oz pkg 15c

KRETSCHMER'S WHEAT GERM 12-oz jar 29c
Add to Cereals and Other Foods — Vitamin Enriched

MELBA TOAST DEVONSHEER BRAND 3¼-oz pkg 17c
Delicious Plain Type

BREAD CRUMBS FREIHOFER'S 12-oz pkg 16c
Always Dependable

WHITEHOUSE VINEGAR RED GRAPE pt bot 14c
Adds a Distinctive Flavor to Salads

HUNT CLUB BONES DOG FOOD 20-oz pkg 33c
Watch 'em go for it.

JUMBO TOWELS STATLER pkg 300 sheets per roll 34c
The Absorbent, Durable Kind

STRONGHEART DOG FOOD 2 1-lb cans 39c
Turn from Table Scraps

FRESH SOAP 2 CAKES WITH JAR DEODORANT CREAM ALL FOR 40c
Save Money with This Deodorant Combination

SPEEDUP FLOOR WAX qt can 47c
SPEEDUP AMMONIA Extra Strength qt bot 13c
SPEEDUP BLEACH WATER qt bot 13c : ½ gal 23c
PRINCESS FACIAL TISSUE pkg 300 25c
PUSS 'N' BOOTS CAT FOOD 3 1-lb cans 41c

New Lower Soap Prices
CAMAY, IVORY, LIFEBUOY LUX, PALMOLIVE or SWAN 3 regular cakes **22c**
CAMAY, CASHMERE BOUQUET, LIFEBUOY, LUX, PALMOLIVE SWAN or IVORY SOAP 3 bath cakes **32c** 2 bath cakes 25c

Ideal Cooked
SPAGHETTI 2 15¾-oz cans **25c**
With Cheese and Meat Sauce

MRS. FILBERT'S MARGARINE lb pkg 32c
DELRICH MARGARINE lb pkg 31c
PRINCESS MARGARINE 2 pkgs 41c
Ideal GOLDEN MARGARINE lb pkg 29c

ODORS Got You Down?
GET *Good-aire* AIR REFRESHER
KILLS ODORS IN SECONDS 6-oz can **98c**

Carpet Soils Vanish!
GLAMORENE RUG CLEANER
29-oz jar $1.29
Cleans an average 9x12 rug

BUY Modess 2 pkgs 12 **77c**
GET 20 FAMOUS PERFUMES FOR ONLY 50¢
plus end-tab from box
Send to Personal Products Corp., Box 1560 New York 46, N. Y.

PRINCESS CLOTHES LINE
High-Grade Cotton Braided
50-FT. HANK each **55c**

These Prices Effective **324-36 HIGH ST.** POTTSTOWN PLENTY OF **FREE PARKING:** 17-19 Philadelphia Ave. BOYERTOWN

NEWSPAPER ARCHIVE®

Trinity EC Service, Donations to Mark 'World Community'

With impressions of Europe, France, Germany, England and Switzerland, fresh in his mind, the Rev. A. Burtis Hallock will speak of "Building Lasting Peace" at 8 p. m. Nov. 7.

Rev. Hallock, pastor of First Presbyterian church, will speak at Trinity Evangelical Congregational in a special service honoring World Community Day.

The Pottstown Council of Church Women, composed of all denominations in the area, is sponsoring the annual observance. Women throughout the country are asked each year to give in a material way, to promote a project set up by the United (national) Council.

This year, co-chairmen Mrs. LeRoy DePrefontaine and Mrs. John Frantz have announced the project to be one of donating good used clothing for European and Asiatic children up to six years of age.

From layettes upwards, the clothes are to be brought any time during the week up to the 8 p. m. service to Trinity EC church. After the service at which the Rev. Hallock will speak, special devotions of dedication will be given by Mrs. John Frantz for the donated articles.

ST. JAMES COMMITTEE MEETS

Committee members for the St. James Lutheran Ladies Aid bazaar, to be held next month, met yesterday afternoon at the church. Charlotte Ropeter, group president, is chairman for the affair.

—Mercury Staff Photo

Citizenship is a quality emphasized during Girl Scout week, which ends Sunday. Above, two Scouts and a Brownie practice practical citizenship as they urge Mrs. H. G. Neyenesch, 830 North Franklin, to be sure and vote. Left to right, the girls are Brenda Fidler, 650 Walnut street, Patsy Hanna, 837 North Franklin street, and Linda McCabe, 803 North Franklin, who's in the midst of a breathless campaign talk.

Self-Styled Conservative Describes His Case To County Women's Clubs Meeting

To be called a conservative is a compliment, State Deputy Auditor General Joseph W. Butler told the Montgomery County Federation of Women's clubs yesterday at its Fall meeting.

Royersford Woman's Club members were hostesses for the all-day affair in the Royersford Evangelical and Reformed church.

Mr. Butler, chief speaker on the morning program, discussed "A Conservative Examines the Crisis of Our Times."

Conservatism, he told the women, has been twisted by many to mean an extreme—the diametrical opposite of "progressivism."

"Actually," he defined, "a conservative is a person who does not stand in the way of legitimate progress, but knows it is always best to move slowly."

To be told you are a conservative, he continued, is to be told that you have good sense—especially today, when the world faces a crisis.

"Make haste slowly," he felt, is an axiom that must be adopted for the United States to steer a straight course through the troubled times of the age.

Communism he called a threat to our national security, but a threat that need not "make us quake in terror."

He asserted, "If we will preserve and encourage our spirit of free enterprise and independence, and believe that with the help of God nothing is impossible to us, we need not tremble at Communism."

Mrs. Carl B. Merz, president of the hostess club, presented the welcoming address.

Opening the afternoon session was a musical program featuring Mrs. Eugene F. Gore, who sang "One Fine Day" and "Romance," accompanied by Mrs. Albert Langbein.

Speaker for the session was Mrs. Samuel J. McCartney, first vice president-at-large of the federation, whose topic was "The Challenge in Federation Work."

"A federated club," she told her audience, "is a strong club. It offers unlimited opportunities to the individual with vision and potential leadership ability."

She said that the Pennsylvania federation alone tallies more than 30,000 members, and believed that as a group, these woman can accomplish any goal they earnestly strive for.

Among the 206 members present were eight Pottstown Century club women:

Mrs. John A. Barlow, president, Mrs. C. Raymond Eppchimer, Mrs. Francis Hunsberger, Mrs. Arthur S. Kepner, Mrs. William W. Manship, Mrs. Walter R. Neiman, Mrs. Carson C. Potter and Mrs. Russell R. Tyson.

A dash of tabasco sauce added to macaroni and cheese or a cheese rabbit gives good savory flavor.

Witches and Skeletons, Bears and Leopards Replace Children at Englesville Festivities

All the children of the Englesville school, Colebrookdale township, participated in creating a true Hallowe'en atmosphere at the school for the fifth annual Hallowe'en party yesterday afternoon.

Alice Lange made a Halowe'en finger painting; the primary children decorated the windows, and the fifth graders drew a mural on the blackboard. Lighted Jack-O-Lanterns grinned from the windows, witches and owls guarded the doorway and skeletons sat at the teacher's desk.

Mrs. John DeVincentis accompanied on the piano as Janice Endy led the Grand March of clowns, witches, bears, dogs and leopards. Mrs. Jacob D. McCullough, as judge, awarded the following prizes.

Hallowe'en horses filled with candy were given to Janice Endy of the Fourth grade who, dressed as a Fifth Avenue model, was picked as the prettiest. Robert Buchert, third grade, depicting a very fat hobo was the funniest. The fattest was Alice Lange, a clown; while a Little Old Lady in Blue, Doris Endy of fourth grade, was chosen the most original.

The children who were most difficult to guess received Jack-O-Lanterns. They were: Dolores Beury, first grade; Blake Lange, guest; Willard Bortz, fifth grade; Alice Lange, third grade, and Janice Endy, fourth grade.

Songs and games followed with winners receiving black cats and pumpkins filled with candies.

Refreshments of popcorn, cakes, apples, soda and lollipops were provided by the parents and the teacher, Mrs. John DeVincentis. James Grofe, first grade, gave balloons to all present.

The guests who attended the party were Anna Mae Sands, Mrs. Robert Lange and son, Blake; Mrs. William Beury and son, Wayne, and Mrs. Laurence Weller and son, Robert.

A special basket was packed for April Seprauskie, first grade, who was absent due to Scarlet Fever.

+ + + WOMEN'S ACTIVITIES + + +

Four Area Women Assume Lutheran Mission Society Offices at 57th Annual Convention Held in Souderton

Four local area women were installed as officers of the Norristown conference of Lutheran Women's Missionary society at the convention yesterday in Souderton.

Mrs. J. Fred Miller of Phoenixville assumed office as president and Mrs. Claude Wagoner of Spring City was installed as first vice president.

New secretary is Mrs. Clarence Fry of Pottstown, and Mrs. Sidney Kepner of Pottstown was invested as conference treasurer.

Chief speaker for the convention, which marked the conference's 57th year, were Clara Sullivan, missionary to China, and Maebelle Hosterman, missionary to Liberia.

Devotions were led by the Rev. William R. Seaman, pastor of the host church, Emmanuel Lutheran of Souderton.

Installation services were conducted by the Rev. Elton L. Angstadt, pastor of Sumneytown-Keelor's parish. The Rev. Charles F. Brobst of Telford-Indianfield parish led the prayer and benediction.

To conclude the day-long conclave, a congress dinner was held in Emmanuel church.

Women from Emmanuel Lutheran church of Pottstown who attended were: Mrs. William Shaner, Mrs. Robert Ecker, Mrs. Luther Krause, Mrs. Walter Pierce and Mrs. Warren Beeler.

Mrs. John Peterman, Mrs. Lawrence Belman, Mrs. Leon Swandy, Mrs. Earl Feight, Mrs. Harry Purnell, Mrs. Albert Koppenhaver and Mrs. Paul Supplee.

Mrs. George Dwyer, Mrs. Harry Renninger, Mary Mertz, Mrs. George Kinsey, Mrs. Russell Burns, Mrs. Sidney Kepner, Mrs. Isaac Richards and Mrs. Alton Peterman.

St. James women at the conference were: Mrs. John Schneck, Mrs. John Tyson, Elizabeth Mayer, Mrs. George Mayer, Mrs. Harry Sweinhart and Mrs. William Saylor.

Mrs. Harold Norton, Mrs. Wayne Knause, Mrs. Edward Horn, Minnie Fink, Ellen Hildebrand, Mrs. Horace Shellenberger, Mrs. Ernest Ropeter and Mrs. Clarence Fry.

From Grace church, Estella Erb, Ada Hutt, Mrs. Morris Houck, Mrs. Melvin Sell and Emma Baker attended.

Women from Transfiguration church included Mrs. A. Pierce Hagenbuch, Mrs. George Kercher, Mrs. Walter Lord, Mrs. Thomas Storm and Mrs. Kenneth Nichols.

Cinderella Flouts Clock With Parkerford Troop

Cinderella didn't have to leave the Brownie party early last night.

She (Barbara Ann Dieter) stayed with other members of her Parkerford Troop 141 and won "prettiest" costume prize.

Mary Beth Albright, right in the spirit of Hallowe'en, was "funniest" as a witch. "Best nationality" costume was Carol Hoppe as a Japanese girl.

Ann Louise Kritzer must have hid behind her baton for she was last-to-be-guessed in her drum majorette costume.

Present for apple-bobbing on strings were: Susan Batchelor, Janet Bauer, Mary Brower, Paula Burkhart, Betty Lou Fryer, Sandra Lucas, Virginia Rogers, Antoinette Taylor, Linda Williams, Diane Yerger, Evelyn Favinger, Joyce Fagley and Sharon Lucas, a guest.

Mrs. William Albright and Flora Williams were leaders.

PARTY OF YOUNG SA'ERS

The citadel's recreation room held 69 young people of the Salvation Army last night. Mrs. Robert Flinn led the games, and the Home league were hostesses for the Hallowe'en party evening.

Schollenbergers Tell Shirley's Betrothal

Mr. and Mrs. Walter Schollenberger, Boyertown RD 1, have announced the engagement of their daughter, Shirley Anna, to Morris H. Reifsnyder.

Mr. Reifsnyder is the son of Mr. and Mrs. Clarence B. Reifsnyder, Boyertown RD 1.

The bride-elect is employed by the Penn Valley Knitting Mills, Inc., and her fiance works with his father at Boyertown garage.

No date has been set for the wedding.

Troop 10 Scouts Shocked By Electric-Eyed Ghost

All members of Girl Scout Troop 10 of Trinity Reformed church who attended the Hallowe'en party were subjected to the Chamber of Horrors.

Patty Kerr, in a bridal gown, won the prize for the best dressed; Gail Garner as a clown was chosen the funniest and Annette Edleman, a ghost with electric eyes, received the prize for the most original. The last guessed was Carol Steely who also was dressed as a ghost.

Those attending were: Janet Maute, Brenda Felder, Donn Quinter, Linda Mayer, Patty Kerr, Anna Mae Mosse, Barbara Cook, Carol Cook, Carol Steely, Helen Christ, Joanne Lipko, Carol Lasky, Joanne Wagner, Joan Yost, Eleanor Sorceni, Sandra Ingham, Ann Snedeker, Annette Edleman, Janet Moulder and Gail Garner.

Leaders were Barbara Groff, Sara Jane Davidheiser, Mary Jane Babb and Mrs. Paul Quinter.

Make Your Selections NOW!
For New Winter Clothes Take Advantage of Our CONVENIENT LAY-AWAY PLAN
A SMALL DEPOSIT WILL HOLD ANY GARMENT YOU SELECT
MILTON'S
Pottstown's Children's Store
221 HIGH ST.

NECCHI
the world's finest Sewing Machine
model BF
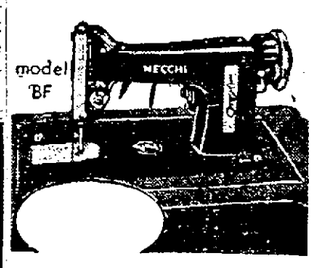
$143.00 up
Your Authorized Dealer
Open Mon. & Fri. Till 9 P. M.
H. A. SCAVELLI
HOME APPLIANCE SHOP
R. D. 1, Boyertown
Call 7-2552

It's A Jersey Year!
And this is the way our talented New York designer foresees the fashion . . . in a middy-waisted, pleated-skirt Pastel Wool Jersey dress, effectively set off with contrasting stripes at the bodice and collar. So very flattering! from $17.50.
New Dressy Taffetas, Barethas, Silk crepes . . . from $22.50
Marguerite Dress Shop
23 N. Hanover St. (2d Floor)
Open Friday Evenings

HOW MUCH ARE YOUR EYES WORTH
Are they worth the price of a good shirt? The price of a dram of perfume? We think you'll agree they're worth a lot more . . . yet so many folks don't invest that much in a year for proper eye care. Better drop in today.
Look WELL! See BETTER!
W. L. STONE & SON
OPTOMETRISTS
210 High St. Pottstown

the aletha shoppe
Phone 3261-J or 3261-M
372 High Street

DRESSING FOR TWO?
You'll love our wonderful, wearable collection of smart maternity frocks and suits.
Choose from our large selection of one & two piece dresses & Suits.
Priced From $7.95

Night Club Entertainment At Its Best . . .
MR. BOBBIE CLARK
Dynamic Double Voice Sensation
MR. KAY WALLACE
Tops in Eccentric and Hawaiian Dancing
Paul Hoffman at Piano
TONIGHT thru SATURDAY
2 Shows Fri. Nights, 10:30 & 12:30; Other Nights, 11:30
Almart Cocktail Lounge
West High St., at ART'S DINER

HERE'S Suede AT ITS SMARTEST
. . . SOFT, LIGHT, SO PRETTY

The BUCKINGHAM
BROWN SUEDE
ALSO BLACK CALF
$11.95
Red Cross Shoes
This product has no connection whatever with The American National Red Cross
America's unchallenged shoe value $8.95 to $12.95
Boston Shoe Store
259 HIGH STREET · POTTSTOWN

★ Newberry's ★
DOOR BUSTER
Newberrys Real Week End Buys
SPECIAL
Women's Washable Printed Percale
Sizes 38 - 44 DRESSES Only 1.88
SPECIAL
Kiddies Cozy SLEEPERS
1-Pc. Brushed Cotton Enclosed Feet—Drop Seat Only 99c
You Should Snap Up This Value
SPECIAL
'LADIES' 2-WAY STRETCH ORLON GIRDLES
Panty or Garter Styles
Sizes S-M-L Only 98c
Newberry's Basement

Bring In Your Child For a Shoe Check-up NOW!

4.95 up
FOR BOYS FOR GIRLS
DR. POSNER'S SCIENTIFIC SHOES
GIVE YOUR CHILD CORRECT BODY BALANCE
This is an especially good time to check up on your child's shoes . . . for proper size, width, and style. Our shoe fitting specialists cheerfully offer a complete heel-to-toe fitting service—plus Dr. Posner's famous shoes designed to aid Correct "Body Balance"—which means Perfect Posture . . . Better Bodily Health.
★ We Guarantee to Fit Your Child Correctly for Size, Width and Last
Tubis
The Store of Famous Brands
253 HIGH STREET POTTSTOWN

A WILLIAM GOLDMAN THEATRE STRAND POTTSTOWN STARTS TODAY
THE YEAR'S MOST HILARIOUS PICTURE!
GINGER has her eye on CARY who's got his eye on MARILYN who's got her eye on "MONKEY BUSINESS"
CARY GRANT · GINGER ROGERS · CHARLES COBURN · MARILYN MONROE
in HOWARD HAWKS' "monkey business"
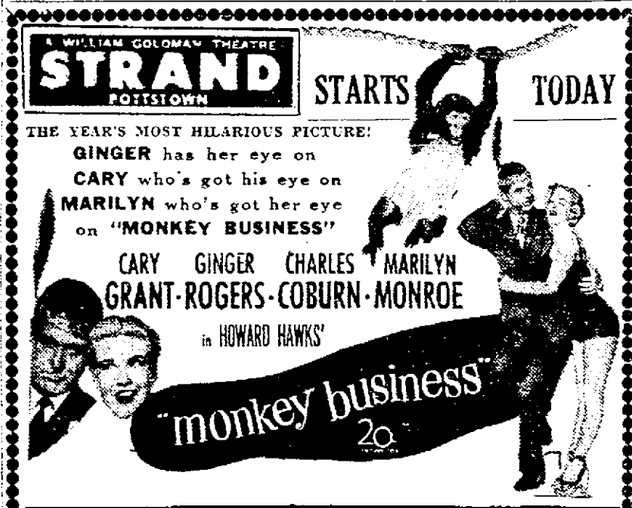

A WILLIAM GOLDMAN THEATRE HIPPODROME POTTSTOWN LAST 2 DAYS
An Out-Of-This-World MUSICAL . . . SONGS . . . ROMANCE!
RAINBOW 'ROUND MY SHOULDER
COLOR by TECHNICOLOR
Featuring FRANKIE LAINE, BILLY DANIELS, CHARLOTTE AUSTIN, ARTHUR FRANZ
TONIGHT ONLY — At 12:00 MIDNITE — B. O. Opens 11:30 P. M.
HORROR SHOW
CAN YOU TAKE IT?

HIT NO. 1 The Creeper
HIT NO. 2 Tyrone Power Finds Men's Secret Fears in Nightmare Alley
FROM OUR STAGE TONIGHT AT 9:00 P. M.
A VALUABLE DOOR PRIZE WILL BE PRESENTED TO THE HOLDER OF THE LUCKY NUMBER

NewspaperARCHIVE® NewspaperARCHIVE®

Buvva Shankel Makes Different Meal

"When you're raised on a farm, you can't help learning to cook," laughed Mrs. Marvin Maurey, 25 West 4th street, industriously rolling a springy lump of dough.

Her family's farm in Gilbertsville, she added, was right in the middle of Pennsylvania Dutch country, so she "just automatically" learned to cook in Pennsylvania Dutch fashion.

She helped her mother about the kitchen for as long as she can remember, and by the time Mrs. Maurey was 13, she was able to manage whole meals by herself.

Born Marguerite Underkoffler, she is proud of her collections of recipes and old dishes, generations-old in her family.

Her specialty, however, is a filling supper dish called Buvva Shankel.

Translated, the name means "dog's leg", but Mrs. Maurey doesn't quite see the similarity between her half-moon-shaped pastries and a youthful limb.

Here is how her mother and grandmother taught her to prepare the potato-filled pielets:

"First step is to make potato filling. To make three, use about three good-size potatoes. Boil and mash.

"Then chop two medium-size onions and fry in butter until golden brown, chop parsley and add both to mashed potatoes along with two eggs. Filling should be moist enough to use.

"Next step is the dough. This is a noodle or "bott bou" (pot pie) dough. Take two cups pastry flour and two eggs. Mix together by hand and blend by rubbing egg into flour.

"Then add water until dough it just moist enough to knead. Knead on a floured surface to keep from sticking until it is soft and smooth enough to roll out.

"Roll over until edges meet. Be careful not to squeeze filling or it might ooze out. Pinch tight and make a roll edge as for pies.

"Drop into boiling water and cook 20 minutes. Take out (handling gently so as not to tear) and fry lightly in butter on each side.

"Serve sprinkled with fried buttered bread cubes and hot milk."

Traditionally, said Mrs. Maurey, fried ham is served with the buvva shankel. However, she finds the dish so filling that she prefers accompanying it with just a tossed salad and a clear broth.

Mrs. Maurey, who has lived in Pottstown for nine years, still enjoys her memories of farm life.

Most of the food on their table, she said, was home grown, and egg dishes such as buvva shankel were favorites—"we had so many chickens," she recalled.

Youthful and brown-curled, Mrs. Maurey is the mother of one daughter and is busily making plans for her new grandson.

A tough crust on a cake may be caused by too much flour, not enough sugar or shortening, too hot an oven or baking the cake too long.

—Mercury Staff Photo

Mrs. Marvin Maurey demonstrates how she pinches her buvva shankel shells to seal their savory potato stuffings. Now they're ready for a quick boiling.

When broiling chicken, some good cooks like to turn the birds about every ten minutes, brushing each time with melted butter or margarine.

WCTU County Convention To Meet in Jenkintown

Women of Pottstown Woman's Christian Temperance union will travel to Jenkintown in order to attend the 66th Annual Convention of Montgomery county WCTU

Leaving by railroad, bus or private car, they will arrive at Grace Lutheran church Thursday, Nov. 6, in time for the 10:30 a. m. opening address by county President Mary A. Taubel.

The Rev. Dr. Melvin Forney, pastor of Third Baptist church, Philadelphia, will give the main address at 2:45 in the afternoon.

Mrs. E. Graham, leader of the local Union will be prominent in the program. Attending members will give the "In Remembrance" service.

A box lunch will break the afternoon and morning sessions.

Searles Mothers Are B-Deviled in Church; Winners Carry Off Pumpkins, Turnips

Though unaccompanied by brimstone, the devil appeared in Searles Memorial Methodist church basement Tuesday night.

He wore red-dyed long Winter underwear and a curled plastic tail. His name was Mrs. LeRoy Spillings; and he won the Mothers' guild prize of 'most original'.

From the other array of beheaded soldiers, ghosts and tramps, three other prize-winners were picked. Mrs. Louella Seidle, best dressed, wore a red silk Oriental outfit topped by a straw hat. Funniest was Mrs. Michael Lengyl in a man's full dress suit and derby.

With a bit of ribbon dangling from the end of her nose, Mrs. John LaPish was hardest-to-guess in her clown costume.

Given as prizes for the other games and charades were the table decorations. Two big, lighted jack o' lanterns were given away with the centerpiece, a heap of green and white striped pumpkins, dark green acorn squash, apples, grapes tomatoes and turnip candleholders.

The invitation which the group received to join the church's WSCS was discussed in the preceding business meeting. Mrs. Joseph Whalen led devotions.

A quiz panel, headed by quiz mistress Mrs. Harold Rohn, with the theme "A Parent's Concern for Problems of Children and Adolescents" will lead the program Nov. 25 at 7:45 p. m. in the church.

Nomination recommendations will be announced at that time; devotions will be in charge of Mrs. Jacob Wahl Jr.

Hostesses for the Hallowe'en night were Mrs. Jacob Wahl Jr., Virginia Butcher and Mrs. Harry Mentzer; hostesses on the 25th will be Mrs. Jesse Begel, Mrs. Robert Boyer and Mrs. Harold Cressman.

Ghost Story Steals Show At VFW Hallowe'en Party

The Veterans of Foreign Wars Post 780 sponsored a Hallowe'en party last night in the Post home for their children.

Costume prizes were received by the following: Virginia Diane Werstler, best dressed; Daniel Kemp, most original; Carol Twadell, funniest, and Helen Irene Holliday, ugliest.

Games played included bite-the-apple, birds-fly, marshmallow feast and pin-the-tail-on-the-donkey. The winners were Emma Davis, Harold Eck, Jacob Davis, Patricia and Annette Ollinger, Annette Davis and Jerellyn Middlecamp.

Highlight of the evening was a ghost story told by Earl S. Antrim which was climaxed with a ghost appearing in the room.

Chairman for the Hallowe'en party committee was Earl S. Antrim. Serving with him were Garnett Nye, Joan Amwake, Merritt Wein, Howard Kalis, Gladys Amwake and Mabel Scholl.

SINGER'S
363 HIGH ST.
COAT FASHION NEWS
SPECIAL LOW PRICE
$32.00
ALL WOOL ZIP LINED COATS

SPECIAL COAT PURCHASE
PASTEL FLEECE COATS
Special Low Price $28.00

THE PERFECT SKIRTS FOR WINTER

Starts At $5.95
- Wools
- Solid Checks
- Novelty Designs
- Corduroys
- Taffetas
- Printed Corduroys
- Lorette
- Velvets
- Slim Line
- Flares
- Gored

Sizes up to 38.

SWEATERS
PEARL and RHINESTONE TRIM . . .
Special Price $7.95

LITTLE GIRLS' COATS
$19.95

SPECIAL! SPECIAL!
SUEDE JACKETS $29.95
Colors Toast and Aqua.

SINGER'S
363 HIGH ST. :: POTTSTOWN

BLOUSES
By Alice Stuart
SIZES 32 to 38 $5.95
Nylon Prints, Short Puff Sleeves. Made with a pretty neckline and tie. Colors Black, Green and Lilac.
YVONNE SHOP
MOOSE BUILDING - Ph. 1753

CLASSES IN CERAMICS
- LAMP SHADE MAKING
- ENAMELING ON COPPER
- CANDLE MAKING

Elizabeth C. Yergey
71 N. CHARLOTTE ST.
Phone 5108 After 4 P. M.

LAMPS — SHADES
New Stocks — Beautiful New Lamps and Shades. Prices — Unbelievably Low — Quality — The Finest
THE BETTERLEYS
Lamp Specialists
815 Queen St. Tel. 3125-R

Put your picture under his... CHRISTMAS TREE
3 Money-Saving Specials
Act now—make an appointment to give the most personal
Gift — Your Herd Portrait
The HERD Studio
King at Penn — Phone 2211

good posture for better health

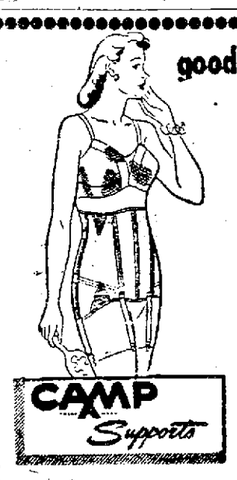

Poor posture can spoil the lines of your prettiest dress—and more! It strains muscles, cramps internal organs—causing backache, fatigue and sometimes more serious troubles justifying treatment by your physician.

Good posture means better appearance and health. It improves breathing, digestion and muscle tone. A scientifically correct Camp Anatomical Support can be a big help. Come in today for a fitting—by an expert, Camp-trained fitter.

CAMP Supports
Authorized Fitting Service
10.00
Others 8.50 to 16.50
ROSE SINGER SHOPPE
QUALIFIED CORSETIERES
Phone 1871 20 N. Hanover St., Pottstown

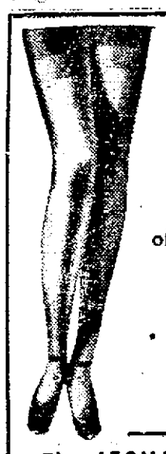

SPECIAL HOSIERY SALE
Clearance of Discontinued Styles.
2 PAIR $1.00
The LEONARD SHOP
High & Franklin St. Pottstown

PUMPS: Brilliant NEW styles— at familiar LOW PRICES!

Our windows are a "FASHION SHOW" of dress shoes in every style and color—choose YOURS for ONLY $4.99 AND $5.99

TRIANGLE shoes
241 HIGH ST.
Keep in mind that NOW, as always: Your dollar buys MORE in a TRIANGLE store!

NEW FALL SHIPMENT
Famous STEARNS & FOSTER Quality
And Other Famous Make
MATTRESSES
At a low, low Price!

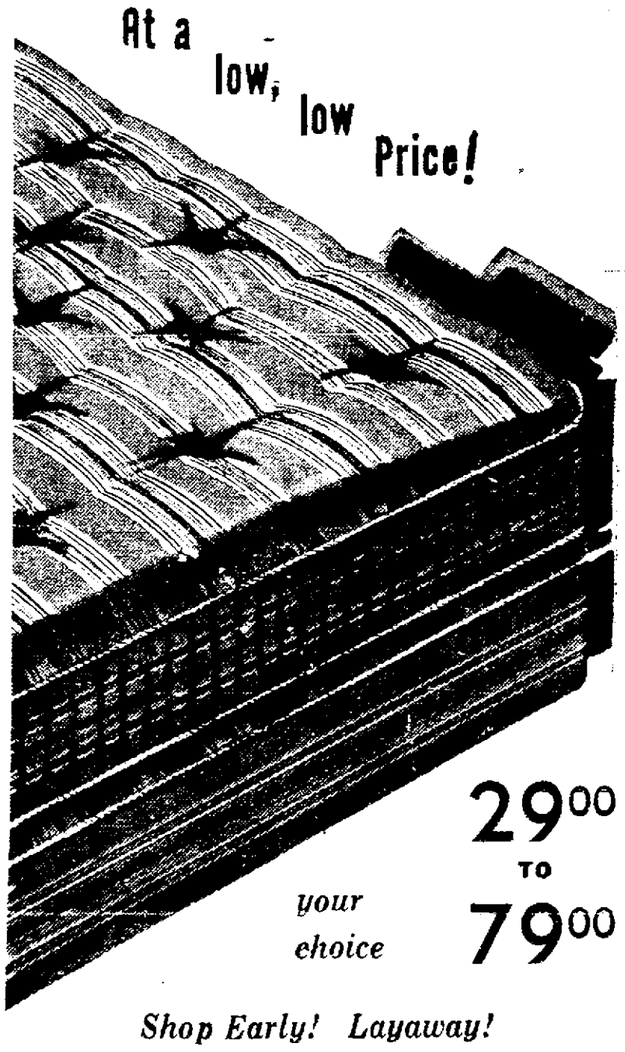

your choice 29.00 TO 79.00
Shop Early! Layaway!
KEPNER & ROMICH
Your Family Furniture Store
139 High Street ::: Phone 877

NewspaperARCHIVE®
NewspaperARCHIVE®

Richard Hartenstine Marries Wisconsin Girl In Milwaukee Evangelical Lutheran Church

Former Pottstown resident, Richard M. Hartenstine, married a Milwaukee girl, Patricia Leverson, in Kinge Evangelical Lutheran church, Milwaukee, Wis.

The Rev. L. S. Siersbeck, Kenosha, Wis., performed the ceremony.

Carrying a bouquet of orchid, the bride wore a gown of white embroidered net over satin. Her silk fingertip veil was secured by a Juliet half-hat trimmed with small pearls.

Maid of honor, Marilyn Miron, wore pale rose net over satin, a matching stole and bonnet.

Attendants were Carol Leverson, sister of the bride; Marlene, Margaret Rose and Kathleen Storey. All were in pale blue and carried bouquets of mums.

white roses, mums and an

Sharon McGuire was flower girl.

Best man for Mr. Hartenstine, son of Mr. and Mrs. Maurice Hartenstine, was Donald Bohner. Brother of the bride, Leonard Leverson, and Ralph Hostetler ushered. Allen Strube, nephew of the bride, was ring bearer.

After their return from a trip to Florida and the East, the young couple will be at home in Milwaukee at 1626 East Eden place.

Your Birthday Anniversaries

TODAY'S HOROSCOPE

THERE are simple, practical solutions to your problems, so seek them. Concentrate on business expansion in the next year. A child born today should be clever and successful.

Today

Peggy Auman, daughter of Mr. and Mrs. Harry Auman, Sanatoga Park, 19 years.

* * *

Eddie Fisher, son of Mr. and Mrs. William Fisher, Firestone road, 6 years.

* * *

Ethel Maloney, 114 Chestnut street.

* * *

Patricia Hackman, 459 Walnut street.

* * *

Alfred Haas, 30 West Fifth street.

* * *

Harry Semet, 501 Beech street.

* * *

Mrs. Gerald Stahl, 123 Beech street.

* * *

Mrs. Laura Reifsnyder, 253 Chestnut street.

* * *

Charles Quinter, 440 Walnut street.

* * *

Raymond Detterer, 819 North Evans street.

* * *

Alice Keim, daughter of Mr. and Mrs. Leon Keim, 123 Chestnut street.

* * *

Margaret Kunkle, daughter of Mr. and Mrs. Joseph Kunkle, Pottstown RD 4.

* * *

Doris Marks, daughter of Mrs. Philomena Marks, 624 Chestnut street.

* * *

William R. Casey, Pennsburg RD 1.

* * *

John Eidell, son of Mr. and Mrs. Josephine Eidell, 452 High street.

Albert Fontana, Stowe.

* * *

William Frick, 533 Walnut street, Royersford.

* * *

William Lamb Jr., Hanover and Diamond streets

* * *

Phyllis M. Ruble, daughter of Mr. and Mrs. George Ruble, 849 Queen street.

* * *

Leonard Dezura, 362 Apple street.

* * *

Jan Edwin Boughter, son of Mr. and Mrs. Lloyd E. Boughter, 439 High street, 2 years.

* * *

Russell Reitnauer, Bergey.

Bartholomew Guests Husk Corn at Autumn Party

Mr. and Mrs. Henry Bartholomew entertained friends at a corn husking party in their home on Barto RD.

Attending were: Mr. and Mrs. Charles Benfield, Mr and Mrs. Webster Kemp and son, Richard, Mr. and Mrs. Robert Moyer and daughter, Lorraine, and Mr. and Mrs. Dewey Romig.

Mr. and Mrs. Arthur Gamler and children, David and Diane, Mr. and Mrs. Clarence Gamler, Mr. and Mrs. Robert Kent and Donald Moyer.

Lee Moyer, Leon Romig, Robert Gamler, Earl Gamler, Charles Kemp, Harold Kemp, Robert Herb, John Herb, Charles Reichert and Carl Reichert.

Ernest Kemp, Kermit Kemp, Homer Kline, Ernest Moyer, Paul Moyer, Dolores Kemp and Norman Bender.

Hospital Relationships Discussed At Memorial

Sixty-two nurses from 11 towns attended the first of Memorial Hospital's bi-monthly refresher classes last night.

Keynote speaker for the series was Dr. Theresa I. Linch, dean of University of Pennsylvania's school of nursing, whose subject was "International Relationships in the Hospital."

She was assisted by a panel of her teaching staff, associate professors Helen Hess and Hessel Flitter and instructors Lee Powell and Iris Macklin.

Dr. Linch described the "role playing" technic of improving personnel cooperation and solving staff problems in the hospital.

Role playing, she explained, utilizes the transfer technique. In a conscious exercise, each individual involved in a problem assumes the identity of another, and in general discussion presents the views of the person he plays.

"By this device, all involved will gain a useful insight toward reaching a harmonious agreement," she pointed out, "rather than bogging into separate gripe sessions that add up to nothing."

With her panel, she presented several examples of the technique.

Future classes, to be presented twice monthly for the next ten months, will feature lectures by various Memorial hospital staff doctors, each speaking on his own specialty.

Free to all graduate nurses, the course is sponsored by **Memorial hospital, and is under the direction of Virginia Harris, director of nurses.**

Miss Harris said the purpose of the course is to bring graduate nurses up to date on modern medical and surgical procedures.

Nurses attended the first session from Pottstown, Boyertown, Gratterford, Douglassville, King-of-Prussia, Reading, Phoenixville, Shillington, Oreland, Elverson and Bally.

MORE SOCIAL NEWS ON PAGE 36

HOSPITALS

MEMORIAL

Admitted: John Neiman, 17 East High street, Stowe, surgery; Anna Czeiner, 182 North Keim street, medical; Mrs. Marion Millard, Pottstown RD 4, maternity; Mrs. Phyllis Ziegler, Spring City, maternity; Nina Weiss, 522 Elm street, Stowe, medical; Martha Morris, 963 Terrace lane, medical; Myrtle Lindenmuth, 279 North Manatawny street, medical; Mrs. Florence Chappell, Pottstown RD 3, maternity; Matilda Shomo, 107 Walnut street, Stowe, medical; Walter Groff, 365 North Evans street, medical; Carrie Groman, 553 Walnut street, Royersford, medical; Mary Miller, 666 Beechwood avenue, surgical.

Discharged: Earl Herbein, Douglassville RD 1, surgical; Mrs. Mildred Boughter, 228 South York street, maternity; Allen Bozorth, Elverson RD 1, medical; Nellie Clark, 326 Walnut street, Royersford, surgical; John Duke, 437 Cherry street, medical; Roy Dunning, 518 King street, surgical; Mrs. Geneva Ehly, 943 North Washington street, maternity; Amelia Estreicher, 369 North Chariotte street, medical; Mrs. Arlene Hofheinz, 1443 Sunset drive, maternity; LaRue Keifer, Pottstown RD 1, surgical; Mrs. Mary Krause, Schwenksville, maternity; Mary Wassiluck, 124 Lemon street, Stowe, surgical; Margaret Wolcott, 801 North Franklin street, surgical; Henry Yaeger, Glasgow manor, medical.

POTTSTOWN

Admitted: Frank R. Selagy, 201 Reynolds avenue, medical; Bruce Binder, 39 East Fourth street, medical; Yvonne Dresher, 324 East Race street, Stowe, medical; Royden Hartman, 38 North Reading avenue, Boyertown, surgical; Gerard Daloisio, 543 King street, surgical; Jack Deloplaine, 1084 Center avenue, surgical; Richard Kaas, 538 Howard street, Stowe, medical; Edward Jaycox Jr., Maple Gardens, surgical.

Discharged: David Alleman, Schwenksville RD 1, surgical; Minnie Hartenstine, 454 Chestnut street, medical; Jean Kopicki, 210 North York street, medical; Carol Jenschke, 174 Sunrise lane, medical; Bertha Bachman, Boyertown RD 2, medical; Margaret Kirk, 453 South street, medical; Mrs. William Lightcap, 77 Cedar street, maternity; Mrs. Ralph Sparks, 443 High street, maternity; Mrs. Ralph Wentzel, 938 North Washington street, maternity.

New Parlor Games Attend At Old-Time Legion Social

A covered-dish social last night in American Legion post 47 was a revival of the old time get-togethers for post and auxiliary members.

Games dreamed-up for the most part by Clarence Renoll, post commander, included: Magic Triangle, Cootie Construction, Marshmellow Blow and Chefs' Fight (for men only).

Proud winners were Mrs. Earl Stott, Mrs. Harry Ginther, Mrs. James Bolton, Mrs. LeRoy Fredd, Mrs. William Hart, Jane Hart, Patty Renoll and Linda Reidenouer.

Recipient of the cake, a coconut lamb donated by Mrs Daniel Hayes, won in the "Cake Walk", was Charlene Himes.

CHURCH WOMEN HOLD PARTY

Women of the Pughtown church held their Hallowe'en party in the church basement, with the following guests winning costume and game prizes. Mrs. Alvin Lynch, Mrs. Francis Springer, Nancy Orden and Mrs. Wilson Webster. Judges were Mrs. Albert Atkinson, Mrs. Wilson Webster and Mrs. Lewis Leyere.

If eggs costing 75 cents a dozen were sold by the pound, they would cost about 50 cents a pound.

LAST 2 DAYS
FOR YOUR COMPLIMENTARY
"Beauty Personalysis"
by JESSICA of REVLON
at BESSIER'S of Pottstown

KIMBERTON TAVERN
"The Only Place to Go"
CHUCK FULMER'S MELODY MASTERS
RANDY GARBER, Vocalist
EVERY FRIDAY AND SATURDAY
Located 2 Miles West of Phoenixville on Route 113
Phone Phoenixville 9938

A "New" Haircut by "Albert" Is Always a "Pleasant Surprise"
Call 4040 for An Appointment
ALBERT'S BEAUTY SALON
Now Located At
366 HIGH ST. — Pottstown

DANCE AT SUNNYBROOK POTTSTOWN
Saturday Eve., Nov. 1
GEORGE SOMMERS
and His Orchestra
Admission $1.50 Plus Tax
Saturday, Nov 8—BUDDY WILLIAMS

Today's Feature
Deep Fried
JUMBO SHRIMP
With Tasty Tartar Sauce
FRENCH FRIED POTATOES
SLICED RIPE TOMATOES
WARM ROLL and BUTTER
McCRORY'S 5 10 25 STORE
325 HIGH STREET

SEE THE NECCHI DEMONSTRATION
ANY DAY AT OUR SHOP OR LET US CALL AT YOUR HOME
Open Monday and Friday Night 'Till 9:00

DON'T FORGET! WE GIVE Free DRESSMAKING COURSE FREE SERVICE!
TRADE IN TODAY
ONLY 143.00 UP
BUY ON OUR BUDGET PLAN
H. O. ECKHARDT
Sewing Machine Sales & Service
28 N. Evans St. Pottstown 4869
206 State St. Pennsburg 4248

MONEY for Fall Needs or Early Xmas Shopping
Payment Includes Principal and Interest. Amt's $30 to $300

Am't	18 Mos	12 Mos	6 Mos
$250	17.87	24.82	45.83
$170	12.33	17.05	31.35
$ 90	6.54	9.04	16.61

Made to Men and Women
MATTHEW FINANCE CORP.
Open Saturday 9:00 to 1:00
254 HIGH ST. POTTS. 4600

PHILCO
Radio and Television Tubes
All Numbers in Stock
PHILCO HEADQUARTERS
BLIMLINE'S
28 S. 5th St. Reading

Drumheller's FOOD MART free parking
Charlotte and Prospect Streets
Continuing Our
ANNIVERSARY VALUES
FREE! FREE!
An 8-Ounce Ovenware
Pyrex Measuring Cup
With Every Order of $5 or More
Free To The Ladies!
Rubbermaid Rubber Plate Scraper
Free Cigars for the Men!
For the Kiddies!
Noise Makers! Lollypops! Balloons!
Nationally Advertised
BONELESS SMOKED
HAM BUTTS
1 to 2 lb. Average lb. 69c
Tasty - Tempting - Boneless
CUBE STEAKS
lb. 89c
CRISCO 3 lb. Can .... 75c With Coupon on Can
Jumbo Pascal CELERY Stalk 19c

DON'T SCREAM!
It's True — Special Prices for Hallowe'en Weekend
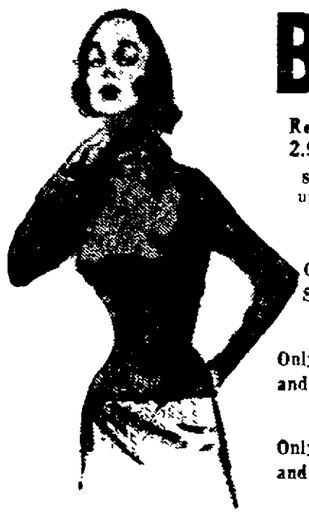
BLOUSES
Reg. 2.98 Sizes up to 44 $1.99 Silks Cottons Rayons Nylons
Only 45. Reg. 5.98 Silks, nylons, cotons $3.98
Only 9. Reg. 6.98 Silks and nylons $4.98
Only 13. Reg. 8.98 Silks and nylons $5.98

SWEATERS
Wools - Nylons Cotton Jerseys
Reg. 2.98 1.99
Reg. 3.98 and 4.98 $2.99
SLIPS Reg. 3.71 $2.89
PETTICOATS Reg. 2.98 $2.39
HOSIERY Nylon Reg. 1.09 69c Or 2 Pair . . . $1.35
DUNGAREES Reg. 2.99 Red, Black and Blue $1.99
BED JACKETS Reg. 3.98 Nylon $2.29
GIRDLES Reg. 2.98 99c
20% DISCOUNT ON ALL LATEST FASHIONED SKIRTS AND JEWELRY
KAY'S
348 HIGH ST. POTTSTOWN, PA.
"It Will Pay to See Kay For Reasonable Prices"
WE GIFT WRAP — Use Our Convenient Lay-Away Plan.

PROOF THAT YOU CAN OWN
A Beautiful Patterned Rug
...AT A MODEST PRICE
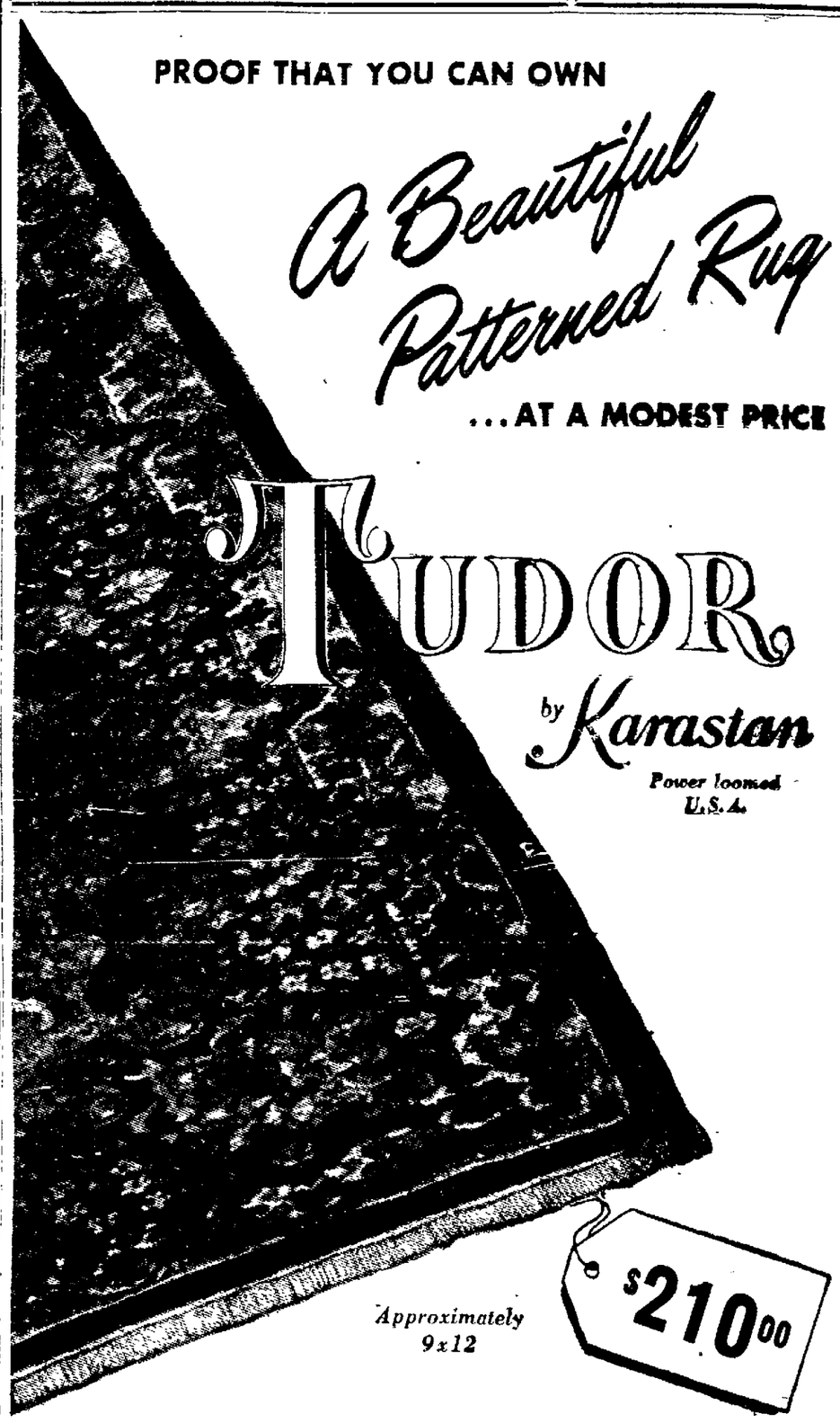

Approximately 9x12
Wait no longer for your dream rug of richly textured design for your home—you can own it now. Here's a rug that captures all the intricate pattern of a costly Oriental—but thanks to power looms and expert craftsmen — and this beauty is made right here in America—to fit your own budget. And it's woven through the back (like an Oriental), the fringe is part of the rug (again like an Oriental); and the imported wools are thick and soft to walk upon.
9 x 12 KARASTAN 349.50
9 x 12 LANAMAR 275.50
LARGE SELECTION ALWAYS IN STOCK
Exclusive In This Area At WILKE'S
PHONE 1012 TERMS IF DESIRED
The WILKE furniture house
QUEEN at MADISON

NewspaperARCHIVE® NewspaperARCHIVE®

Pottstown's Finest

Hope for the future lies in Pottstown's schools. The Mercury is publishing pictures of Pottstown's finest, the children in our schools. Every day a new room of school children will be shown here. Save the series, and enjoy them anew in future years.

—Mercury Staff Photo

Do you remember the nostalgic feeling you get when you hear the song "That Old Gang of Mine"—well here they are in Helen E. Sotter's Eighth grade class at the Junior High school, and they will probably feel the same way about each other 15 years from now. Left to right in the front row are David Ingram, Robert Freese, Ronald Gibble, Donald Ingham, Arline Mentzer, Patricia Kinskiner, Carole Buchanan, Helen Haag and Shirley Samsel. Row two from left to right shows John Dickinson, Michael Mickletz, James Sconnely, Arvin Linderman, Margaret Yost, Judith Rosendale and Bonnie Schell. In the same order, row three includes Leroy Hillegas, Betty Kurtz, Shirley Briel, Michael Petro, Shirley Brightbill, Robert Rhoads, Rose Carter, Kenneth Sperow, Elwood Roberts, Martha Shearer and Roberta Ricketts. Left to right in the fourth row are Donald Stetler, Peggy Gill, Constance Hall, William Rhoades, Vera Mentzer, Shirley Austin and Mary Lee Harris.

Kimberton Grange's Theme Is History And Uses of Corn

The Pomona of Kimberton Grange, Mrs. Margaret Kulp, was in charge of this week's meeting which had as its theme the history and uses of corn.

Michael Jugan gave a short talk on methods used by the Indians in planting corn.

The best single ear specimens of corn in a contest at the meeting were entered by Vivian Mooney and Heber Wilson.

The 10 best specimens were entered by Heber Wilson and Wayne Hoffman.

* * *

MRS. NEFF WENGER was awarded a prize for apples grown on her farm in that category of the contest.

In the pie baking contest, first prize was awarded to Mrs. Franklin Mowerer, second prize to Mrs. Wayne Hoffman, third prize to Mrs. J. C. Gow and fourth prize to Mrs. Michael Jugan

Apple pie contest winners were Mrs. Clyde Miller and Mrs. Willis Yeager.

Judges in the contests were Mr. and Mrs. J. C. Dunmore and Mr. and Mrs. Hyeberger.

Myron P. Berks, master, presided at the meeting. Entertainment was provided by Mr. and Mrs. Walter Wilson and their son, Garry. The family played and sang Western numbers.

Autumn's Foe, Fire, Is Still on Rampage

By The Associated Press

Outdoor America's Autumn enemy—fire—is on the broadest, most destructive and potentially most dangerous rampage in many years, a survey showed Thursday.

Reports from tinder dry States in much of the eastern half of the nation showed that nearly a million acres of rich timberlands, brush and grasslands have gone up in flame and smoke this month.

Damage runs into uncounted millions of dollars and the situation is more explosive now than it was at the start of the month.

An Associated Press survey showed Louisiana alone has lost over two million dollars worth of forests and that at least three other States report more than a million dollars damage each—Mississippi, Illinois and Indiana.

Officials have been unable to hazard even a guess of the damage in hard-hit Tennessee, where the worst fires in the State's history are raging uncontrolled.

Member of Parliament Charges Trouble Stirred

TEHRAN, Iran, Oct. 30 (AP) — A Parliament member charged today that foreigners are stirring up trouble among tribesmen in western Iran. He implied that Britons are to blame.

Interior Minister Ghola Hossein Sadighi acknowledged that the Government is concerned over the situation but denied that Iran's security is seriously threatened.

The area affected is the Kermanshah and Kurdistan districts of Iran's Fifth province, along the western border adjoining Iraq and Turkey.

TODAY! Boston Clam Chowder
HOWARD JOHNSON'S
HIGH and BEECH

SERVICE & VALUE
When You Buy
G-E APPLIANCES
AT
FEGELY'S
LIBERAL TERMS
34-38 HIGH—Ph. 3525

SUMNEYTOWN

Phone Haywood 2455. Del. Linwood Renninger. Phone Yellow House 9-4742.

The Fellowship dinner for all church leaders, the pastors and their wives from Evangelical Reformed churches of the South Region of Lehigh Synod comprised largely of the Perkiomen Valley, was held at 7 p. m. at the Spring Mountain house, Schwenksville. Feature dinner speakers were Dr. Reginald Helferrick, executive director of World Service; Dr. L. C. T. Miller assistant director of the Board of United Promotions, and Dr. Charles D. Rodenberger, chairman of the Kingdom Service Commission of Lehigh Synod. Those attending from Freiden's church were: Mr. and Mrs. William Bergey, Mr. and Mrs. James Downing, Mr. and Mrs. Robert Gumo, Mr. and Mrs. Wallace Linbody, Mr. and Mrs. Wilson Long, Jack D. Wetzel, and the Rev. and Mrs. Robert A. Haas. The Rev. Wilmer C. Mantz, pastor of the Pennsburg charge, was chairman of the dinner meeting.

The annual turkey dinner, sponsored by the Ladies Aid society of Freiden's church, will be held on Saturday, from 4 to 9 p. m. in the church pavilion. The Aid society recently purchased a potato masher to be used in the pavilion.

All young people of Freiden's church and friends are invited by the Youth fellowship of Keelor's church, Obelisk, to attend a Halloween masquerade party, with refreshments, games and square dancing. It will be held at 7:30 p. m. in the pavilion at Keelor's church, Obelisk. The Rev. Roger L. Koehler, Bethlehem, will be director of recreation and dancing.

Wallace G. Foster, U. S. Navy, spent a weekend with his parents, Mr. and Mrs. George Foster.

Mr. and Mrs. Paul Detweiler and daughter were guests of Mr. and Mrs. Lester Hersh.

Mr. and Mrs. William Wesley, Allentown, visited Mr. and Mrs. E. B. Benner.

Mr. and Mrs. Betz and daughters moved to Long Island, N. Y.

Weber Weldner, Souderton, spent a day with his sister, Mrs. Kathryn Seitz.

Mr. and Mrs. Norman Gary, Apflebachsville, were guests of Mr. and Mrs. Lester Clemmer and family.

The 4-H club members enjoyed a Halloween party at the home of Mr. and Mrs. Kenneth Hertzel.

GILBERTSVILLE

Mrs. Lavinia Hoss, corr. Phone Pottstown 303-R-11. Mest News Agency, del. Phone Boyertown 7-2341.

Scott Dee Shalaway, infant son of Mr. and Mrs. Samuel Shalaway, was baptised during the evening service at St. Luke's Evangelical Lutheran church by Pastor William Shaud. The sponsors in baptism were Mr. and Mrs. Russell Emery.

Girl Scout troop 12 and Brownie troop 25 observed the beginning of Scout Week by going in a group with their leaders to the evening service at St. Luke's Evangelical Lutheran church.

PENNSBURG

Mrs. Dorothy Stoudt, Pennsburg, corr. Phone Pennsburg 6831. Paul Wiegner, del. Phone Pennsburg 4653.

The Catechetical class in the Pennsburg Evangelical and Reformed church was organized with the following officers: Faith Mensch, pianist; Jacqueline Mantz, assistant pianist; Rose Marie Woodward, secrettary, and Donald Brey treasurer.

Mrs. William Casey, Hollyhock Hill, Mentor, Ohio, is spending a week at the home of her parents, Mr. and Mrs. Harland Horton.

Mr. and Mrs. Harold Johnson enjoyed a four day vacation in Cambridge, Md., visiting Mr. and Mrs. Barton Shepherd.

Theodore Bradford and Henry Sell will serve as petit jurors in Norristown next week.

Production of coated stock paper increased in the United States from 224,000 short tons in 1945 to 1,020,000 short tons in 1952.

PERKIOMENVILLE

L. Renninger, del. Phone Yellow House 9-4742.

Mr. and Mrs. Clarence Rhoads and children, Dolores and Rusty, Boyertown RD, spent an afternoon with Mrs. Mae Hoffman.

Birthday greetings are extended to Virginia Horn, daughter of Mr. and Mrs. John Horn, who observed her sixth birthday anniversary.

Mr. and Mrs. Abram Blank and son, Harry, spent a day with Mr. and Mrs. Howard Blank, Quakertown.

It Pays To Shop For Christmas Now!
DRESSES
Size 6 mos. to 12 yrs.
Use Our Convenient Lay-A-Way Plan
Tiny Tot
224 HIGH STREET — POTTSTOWN, PA.

M & L LAUNDERETTE
423 HIGH ST.
Offers New Service
SHIRTS
Washed and Hand Ironed
30c ea.
5 or More 25c ea.
Complete one stop service.
WASHING, IRONING and DRY CLEANING

LAST 2 DAYS
WHOLESALE PRICES ON ALL FABRICS
HURRY! DON'T MISS THESE BUYS
Mill End Fabric Shop
2nd FLOOR—363 HIGH ST.
Interior Decorator Phone 3978

Piano Tuning and Rebuilding
Jos. E. Mack
Phone 3445-J or 1746-J

UNIFORMS
OF ALL TYPES
I. WILLIAMS
932 Penn St. Reading, Pa.

LEBLANG'S HOUSEWARES
427 High St. — Phone 3345
— WE DELIVER —
Fri. and Sat. Special
• 50 FT. TROUBLE LIGHT
Heavy duty drop cord with double outlet & bulb guard. 110 volt.
$2.79
• Clothes Pins 6c doz.
• KEYS MADE
• GLASS CUT TO SIZE

RAJAH READING TOMORROW One Nite Only
BALLET RUSSE STARS
Mia SLAVENSKA
Frederic FRANKLIN
Alexandra DANILOVA
COMPANY of 50 — ORCHESTRA
Prices—Orch.—$3.30, $3.25, $2.90. Loge—$3.25. Balc.—$2.90, $2.35. Tax Inc. All seats reserved. Seats now at Plaza theater, 125 N. 5th St., Reading. Ph. 6-9669.
MAIL ORDERS ACCEPTED

EVERGREENS
Plant now for benefit from coolness and moisture of autumn. Get ahead of next summer's dry spells.
Large assortment of evergreens ready to take along, from $2.00 each. Evenings to darkness. Sat. & Sun. 1—4 P. M. Plant now and gain a year. Save money.
FARR NURSERY CO.
Weiser Park Womelsdorf, Pa.
NEW CROPS REDUCED PRICES

HARTENSTINE'S FOOD MARKET
660-662 WALNUT ST.—Phone 677-678—WE DELIVER
Pickle Loaf, Plain Loaf, Cheese Loaf, Minced Ham, Beef Bologna, Skinless Franks lb 49c
Large Ready to Eat SMOKED HAMS lb 59c
• Center Cut Slices lb 89c
LARGE FRESH EGGS doz. 69c
VELVEETA CHEESE 2-lb pkg 99c
NBC SPICE WAFERS 2-lb box 69c
LARGE ENGLISH WALNUTS lb pkg 43c
Extra Fancy WINESAP APPLES 3 lbs 29c
Florida Pink Seedless GRAPEFRUIT 3 for 25c
Florida Sweet JUICY ORANGES doz. 39c
CALIFORNIA CARROTS lb pkg 17c
Montco Apple Juice Just Like Cider 46-oz-can 33c 3 cans 97c
Montco FRUIT COCKTAIL 1-lb can 27c 3 cans 80c
Montco Black Bing Cherries (pitted) can 39c 3 cans $1.15
Montco Green or Wax CUT BEANS can 20c 3 cans 59c
Montco Whole Green Beans can 27c 3 cans 97c
Montco SUCCOTASH can 23c 3 cans 68c
Montco Solid Pack BONITO can 23c 3 cans 68c

SO MUCH MORE than meets the EYE...
13.95 & 14.95
Beauty that's more than 'skin' deep . . . Fashion Newness that conceals ALL the DREW Ankle Fit* Comfort features developed by DREW in over three quarters of a century of service.
DREW SHOES
ROTH'S SHOE STORE
322 HIGH ST., Moose Bldg.

MEN!
WHITEY GOULD
OFFERS YOU
Real Savings
FRIDAY AND SATURDAY ONLY
YOU'LL GET ABSOLUTELY
FREE
A SMART LOOKING PAIR OF $8.95
SLACKS
WITH THE PURCHASE OF ANY MANS'
SUIT
OR
COAT
PRICED TO SELL AT $39.75 OR MORE
PLUS
FREE ALTERATIONS
NO EXTRA CHARGE FOR CREDIT!
Gould's 231 HIGH ST.
THRIFTY CLOTHING

NewspaperARCHIVE® NewspaperARCHIVE®

Off for a TD

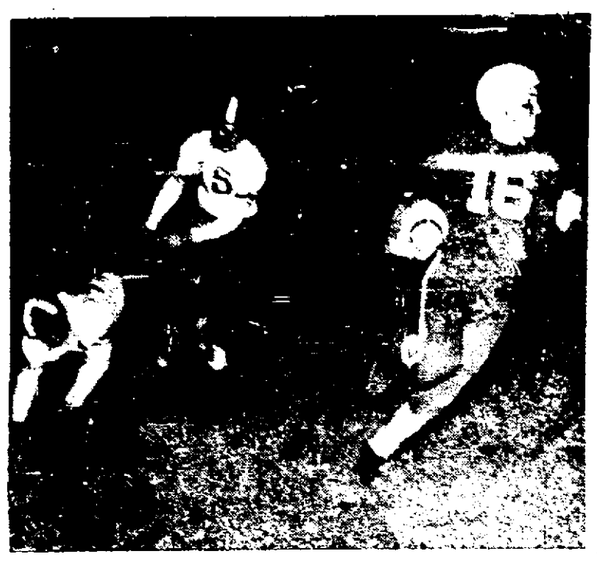

—Mercury Sportsphoto

This is the beginning of a 64-yard touchdown run by Spring City's Calvin Fox last night at North Coventry. The speedy Pirate halfback has just circled Norco's end and is about to cut back into clear territory. No. 15, is Norco's Ron Domin.

Pirates Surprise Norco

By ED TAGGERT

Spring City "Spirited" its way to a surprise 24-14 victory over North Coventry on the Wildcats' grid plateau last evening.

Coach Bud Cleveland must have injected his Pirates with some secret atomic syrup because his boys struck like lightning in the second quarter to build up their confidence and then went on to romp to their first win of the year.

For the home club Norcos it was a bitter defeat. Coach Al Brown had prepped his boys for this "must" game between the longtime area rivals. But instead of running their winning streak to three, the Wildcats evened their season's record at 2-2-1.

The Bucs continued the jinx that has always been theirs for so many years over their Perk league foe. Having lost their first four games by one-sided scores the Pirates looked to be on their way to a winless season.

For one quarter a pair of cautious clubs made little headway as the fair-sized crowd stamped its chilling feet. Then a fourth-down gamble failed by Norco on the Spring City 40 and it proved to be the beginning of the Wildcats' downfall.

On the first play after Duke Kinckiner's pass was grounded on the fore-mentioned gamble play, halfback Joe Edwards bolted through the Norco line and was in and out of the secondary before anyone knew what happened.

Fullback Bill Bainbridge tailed the play and performed a rear guard action as Norco's captain Fred Kerlin pursued little Edwards. His chase was to no avail, however, and after Bainbridge's plunge was halted, the Bucs led 6-0.

They say lightning never strikes twice in the same place but another six points was added to the SC score a short time later on a run of similar length.

THIS TIME is was Calvin Fox on a 64-yard scamper. His was the classiest run of the evening. Taking a pitchout from his quarterback Bob Stipa, Fox tore around his own right end and slipped down the sideline to the mid-field stripe where it looked as if he was sure to be tackled.

He veered sharply back to the center of the field, through the clutching arms of three Norco tacklers and was off to the far corner to the second TD. A high center prevented an extra point attempt.

Although the Bucs held a 12-0 lead at halftime, the Wildcats with fullback Bill Whitlatch doing most of the carrying held a three to one lead in first downs.

Norco was unable to make much headway in the third quarter as Spring City retained possession on two long drives that ate up lots of time.

Fox started a long push with a 38-yard punt return shortly after the third quarter opened. With the ball on the Norco 39, a short dash by Bainbridge and a 15-yard penalty sent Spring City to the home team's 19.

* * *

FOX MADE another first down on the nine as he carried on fourth down for five yards. Two plays gained nothing but on third down, 150-Bainbridge hurtled to the two. At this point a loose ball was recovered in the air by Jim Batdorf who came out to the Norco 13.

Kerlin's first down kick was of little help as Ed Eaches ran it back from the 50 to Norco's 31. A Stipa to Len Wardle pass was good for 7 yards and then Stipa faked and kept on a quarterback sweep that carried down to the nine. Fox finished this drive by going around the left end for the TD. Douglass Beard's kick was short.

Eaches was a hound on pass defense, twice intercepting Kinckiner heaves. The second one came just after the last period started. He caught it on the Spring City 28 and ran all the way back to Norco's 40 before being hauled down.

With Bainbridge drilling for short yardage through the Wildcat's middle, SC chalked up a pair of first downs before reaching the seven. Edwards hit for four and then Bainbridge lunged down to the one. He scored over the middle on the next play and again Beard's kick was off range.

With time running out, Norco finally engineered a drive that started on the Spring City 39 via a recovered fumble.

* * *

KINCKINER took to the air and with Batdorf and Domin as his favorite targets, Norco reached the SC nine. After a pass to Batdorf failed in the end zone, Kinckiner raced up a lane on his right side and made Norco's first six points. He also plunged for the seventh.

With the SC second and third stringers in, a fourth down kicking attempt backfired for the Pirates as a pass from center went all the way from their 19, into the end zone. Whitlatch pounced on the loose ball and after Kinckiner toured left end for the EP, the evening's scoring was completed.

There were plenty of defensive standouts to go along with the good running of Fox, Edwards, Bainbridge, Kinckiner, and Whitlatch.

LINEUPS
Spring City

ENDS: Wardle, Eaches, Beard Boettzer, Wade, Seeley.
TACKLES: Jones, Wynn, Saylor, Whitney Black.
GUARDS: Ostsek, Addis, Miller Millar.
CENTERS: Krepps, Maxwell.
BACKS: Stipa, Fox, Edwards, Bainbridge, K. Edwards, Jeffries, Hunter, Finkbinder.

Norco

ENDS: Brower, Batdorf, Airey.
TACKLES: McMullen, McAfee.
GUARDS: Kerlin, Huzhes, Porter.
CENTER: Petrick.
BACKS: Kinckiner, Fries, Domin, Whitlatch, Clemens, Zelenak.

Spring City	0	12	6	6	—24
North Coventry	0	0	0	14	—14

Touchdowns: Spring City—Fox 2, Edwards, Bainbridge. North Coventry—Kinckiner, Whitlatch.
Extra points: Kinckiner 2.

STATISTICS

	NC	SC
First downs	6	6
By rushing	4	3
By passing	2	1
By penalty	0	2
Yards gained rushing	95	2[illegible]3
Yards lost rushing	3	30
Nets yards rushing	88	156
Passes completed	4-18	2-6
Yards gained passing	52	22
Passes intercepted by	0	3
Penalties	4	6
Yards lost penalties	70	50
Punts	5	4
Ave. distance punts	35	27

Pirates Capture Loose Ball

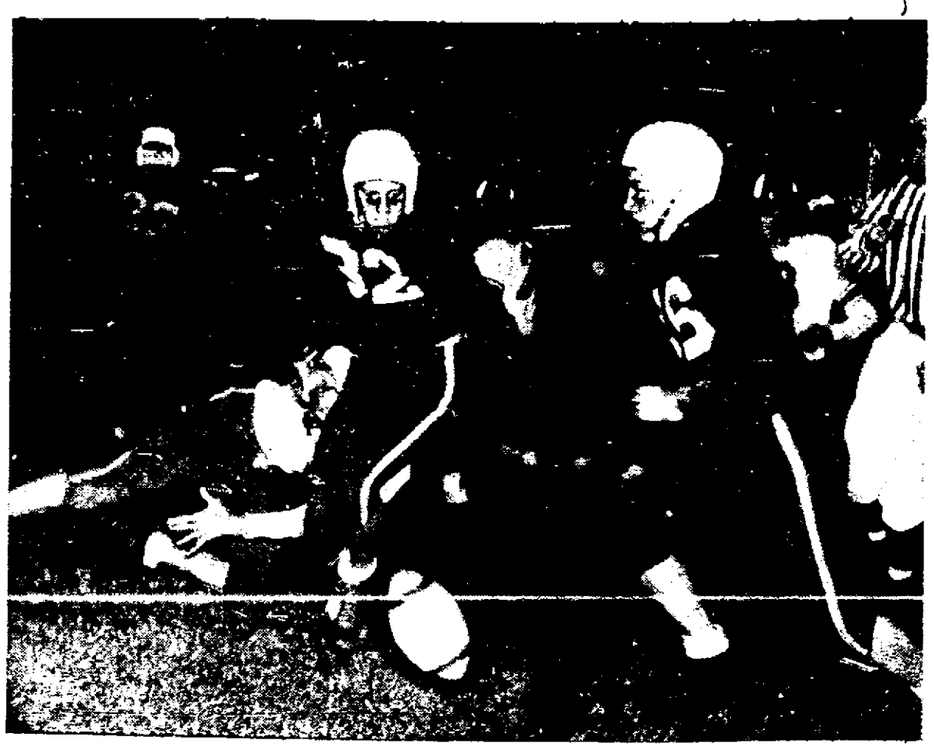

—Mercury Sportsphoto

Here is a hot pigskin that finally ended up in the possession of Calvin Fox, No. 16 of Spring City. Len Wardle, No. 32, had just taken a pass from quarterback Bob Stipa but as he was tackled he fumbled. Fox, who also scored two touchdowns, was also out for a pass, but returned to the scene of the action just in time.

POTTSTOWN MERCURY
Sports
PAGE 28 FRI., OCT. 31, 1952

Berwyn (5-1) Poses Problem to Trojan Air, Ground Defense

The Pottstown Trojans will be facing the best running team in the Ches-Mont league when the Berwyn Bulldogs come to Franklin field tomorrow afternoon.

The Bulldog roster includes a goodly portion of the boys who helped beat the Trojans, 37-14, at Berwyn the past year. Included in this group are five backs, all of whom can run and pass.

Using a wing T that resembles the Penn State style of play, Berwyn has racked up five wins in six starts. Only the strong Conshohocken eleven was able to stop the Bulldogs.

In each of their victories, the Bulldogs have scored three or more touchdowns.

Their record:

25, Bridgeport 6
26, St. Matthew's 0
0, Conshohocken 20
19, Radnor 13
33, Upper Merion 7
20, Coatesville 13

* * *

ONE CONSOLATION for the Trojans is that Frank Della Penna is gone. He was real "gone" when he romped for a hundred or more yards against PHS last year, leading a first half drive that netted the Bulldogs four touchdowns as the Trojans scored only one.

That is the pattern of play the Bulldogs follow under their astute coach, Ernie Meyer. They go all out to build an early lead, and Pottstown coaches feel that stopping this initial thrust is the Trojans greatest concern.

Picking a leader out of the Berwyn backfield is like trying to name the star among the Four Horsemen. But the Bulldogs aren't entirely content with just four good backs; they'll have a few others in there before the afternoon is over.

Best known is Bobby Lee, the quarterback who may be moved to the bench on occasion to make room for Jerry Gasser, a top notch passer. Against Coatesville, Gasser took over at quarterback during much of the game as Lee rested.

* * *

DON EDWARDS is the boy to watch on the end sweeps. He usually plays out on the wing and comes around on the deep reverses. A speedster all the way, Pottstown's wings will have to keep him inside to avert trouble.

The line bucker for the Bulldogs is Bob Hughes who takes his handoffs from close behind the line.

Charlie Chiccino, Basil Jackman and Eric Hammond are three good breakaway runners that will alternate at the other backfield positions.

Several of the Bulldog linemen are returnees from last year. One of the best is end Chet Knight the favorite receiver of Lee, Gasser, Hammond or Hughes, all boys who have been known to throw the ball.

* * *

LEE AND Gasser are best on the short aerials, while the Hughes to Knight combination has been very successful on the deep stuff.

Berwyn would like to move to the top of the heap, and already having knocked off Coatesville, a win here would rate the Bulldogs a good chance to go all the way.

Which makes it obvious that the game is just as important to the Trojans, who could tie Phoenixville for the league lead with a victory.

★ ★ ★ ★ ★ ★ ★ ★ ★ ★ ★ ★

The Payoff Followed

—Mercury Sportsphoto

Spring City's Bob Stipa, with ball, is brought down by a couple of North Coventry tacklers after picking up nine yards on a quarterback sweep around his own right end. No. 12 on the ground is Dave Clemens, while No. 26, John Brower comes up to help out. The Pirates scored on the next play for their third touchdown in the 24-14 victory.

Governor John Fine Temporarily Closes State's 67 Counties to Fishing and Hunting

HARRISBURG, Oct. 30 (AP)—Gov. John S. Fine temporarily closed Pennsylvania's 67 counties to fishing and hunting to reduce the danger of fire in woodlands parched by a statewide drought.

Affected immediately by the suspension order is the small game hunting season scheduled to open Saturday.

"I am reluctant to even temporarily inconvenience the many hunters and fishermen," Fine said in his proclamation, adding "but my duty as governor necessitates taking every precaution to preserve our forests which are presently tinder-dry."

Fine said the ban will be lifted "as speedily as the elements permit."

The governor acted today on the recommendation of the State Game and Fish commissions and the Department of Forests and Waters. He met previously with representatives of those departments.

* * *

IN HIS proclamation, Fine said:

"It is true that a certain few counties in the parts of the commonwealth which have had snows might be freer of the hazards of fire than other counties in the commonwealth. To open these few counties to hunters and fishermen would only serve to complicate the situation.

"Undoubtedly there would be such a concentration of hunters and fishermen in that area as to make hunting conditions extremely dangerous and fire probabilities much greater."

The proclamation also called for the suspension of tobacco smoking within 200 feet of woodland. Commercial fishing will be permitted on Lake Erie and the Delaware river.

The United States weather bureau reported late today that fair and warmer weather is forecast for tomorrow. No rain fell on the state today, the bureau said.

Trojans Hold Big Edge on Ground But Opponents Dominate Air Lanes

It's safer for Pottstown High's footballers on the ground.

Take a look at the team statistics to date. Overland, the Trojans hold 918-419 bulge in net yards gained.

Up in the air, however, is where the complications set in. The combined foes in the locals' first five games have run up 529 yards on 42 completed passes. Pottstown stands with 236 on 20 completions.

That should gag anybody who's been passing over the apathetic Trojan pass defense as something that was grossly underrated in efficiency lately.

Fullback Howie Bedell leads the rushing aces with a 6.7 yard average, gaining 268 yards in 40 carries. Flip Smoyer is close behind with a 5-yard average per carry on 43 trips with the pigskin lugging it for a 216-yard total.

But the Trojans are not counting on the individual averages of their top men to win tomorrow's tilt Berwyn. As a team Pottstown has run up 53 first downs against a total of 47 by their opponents. Forty-one of them were picked up on running plays and 12 on passes.

* * *

ALTHOUGH opponens have piled up more than twice the yardage on passes, the Trojans have consistantly led on the ground. They have better than doubled the net yards gained rushing out of their split wing-T.

In five games the Trojans picked up 1010 yards, losing only 92 for a net gain on the turf of 918 yards, as against 419 net yards gained on the ground by adversaries. In addition, Pottstown has piled up 1246 net yards gained in total offense to 948 yards for their opponents.

One individual record stands out among the Trojan's statistics. That is Jim Kirk's passing record. The wily little quarterback has completed 17 passes for 27 attempted and only lost one toss through an interception. In those 17 completed tosses Kirk picked up 194 yards for the Trojans to help keep them out in front of their opponents.

COMPLETE STATISTICS
(Including game of Oct. 25)

	OP	PHS
First downs, total	47	53
First downs, running	23	41
First downs, passing	20	12
First downs, penalties	4	0
Yards gained, rushing	537	1010
Yards lost, rushing	118	92
Net yds. gained, rushing	419	918
Pass att.-comp.	55-42	46-20
Intercepted by	5	0
Yards gained, passing	529	236
Net yds. gained, tot. offense	948	1246
Yards lost, penalties	105	265

INDIVIDUAL RUSHING

	TC	NYG	AVE
Bedell	40	268	6.7
Smoyer	43	216	5.0
Bechtel	31	142	4.5
Stahl	27	102	3.7
Sodolus	8	62	7.7
Kerr	13	52	4.0
Ca. Burns	6	27	4.5
Kirk	15	27	1.8
Sova	5	16	3.2
Stofko	1	4	4.0
Hughes	1	2	2.0
	193	918	4.8

INDIVIDUAL PASSING

	ATT	C	YDS	INT
Kirk	27	17	194	1
Bedell	5	2	24	1
Stahl	8	1	13	1
Sova	8	0	0	2
	48	20	231	5

LEGEND. OP—opponents. TC—times carried. NYG—net yards gained. AVE—average gain per carry. ATT—passes attempted. C—passes completed. YDS—yards gained, passing. INT—intercepted by opponents.

Three First Half Goals Give PHS 3-2 Hockey Victory

Three quick first half goals by Pottstown's June Weisser, Marcia Baylor and Dixie Shirey carried the Trojanettes to a 3-2 win over Boyertown in field hockey yesterday at Franklin field annex.

Boyertown counted once in the opening half on a goal by June Levengood and Margaret Fleming came through after the break to draw the Bearettes within one point of the hosts.

The win for Pottstown was its second against two losses

★ ★ ★ ★

DIXIE SHIREY
. . . *Trojanette terror*

★ ★ ★ ★

and a couple of ties. The Trojanettes have two games remaining on their schedule, meeting Upper Merion Monday and Coatesville Thursday.

Boyertown copped the jayvee nod, 1-0. Refreshments were served following the game in the Junior high cafeteria.

LINEUPS
Boyertown

Wings: Levengood, Cressman. Inners: Fleming, Fritz. Center: Sell. Halfbacks: Drabinsky, Yerger, Brannan. Fullbacks: Hess, Smith. Goalie: Wolfgang.

Pottstown

Wings: Shirey, Moletress, Dersh. Inners: Weisser, Renninger. Center: Maxwell. Halfbacks: Snyder, Baylor, Zawaski, Koons, Grow. Fullbacks: Stranick, DeSanitis, Baldwin. Goalie: Wenzel.

Score by periods:		
Boyertown	1	1—2
Pottstown	3	0—3

Boyertown scoring: Levengood, Fleming.
Pottstown scoring: Weisser, Baylor, Shirey.

Boyertown Goes to Reading Tonight To Play 4-Time Loser Shillington

Boyertown gets its chance to continue the rough working over that Perkiomen-Schuylkill league teams have been giving Shillington, when the Bears meet the Speedies this evening at 8 o'clock in Albright Stadium.

Shillington, loser of four straight, dropped identical 26-0 games to Royersford and Upper Perkiomen and hasn't won since it opened the season in the Albright bowl by beating Spring City, 7-0.

Tonight's host is 1-4 for the season then right now, having also lost to Muhlenberg, 14-6, and Wilson, 19-13.

Boyertown stands with a 1-3, having a loss, 18-7, to Wilson and one 41-6 to Royersford among its souvenirs.

Shillington stands the favorie lag tonight not so much on comparative scores, but on the strength of their constant grooming for this Boyertown tiff. The Speedies have been so successful at getting themselves at the right pitch for this one that they've lost but one game in the series and haven't even been tied by the Bears since 1948.

Should Bob Fleming's boys break out of their slump, they could make a respectable season out of it yet, as they have three more tiffs after this one — two of which could be shanghaied into the win column with a little exertion.

Boyertown suffered a couple of injuries recent practices since the Wilson loss two weeks ago, but in both cases, the boys will be around tonight.

Defensive guard Harry Timm had a bruised foot and halfback Dave Erb was having trouble with a leg. Both were hampered in practice by their minor injuries, but both will definitely see action.

* * *

IN ADDITION to the underclassmen now getting much of the game time logged for the Bears, Fleming said the other night that he would likely slip Junior Dick Reagan — the team's fastest man — up from the jayvees and run him at fullback, moving co-captain Terry Shaner to half temporarily.

No matter who's in the backfield, though, quarterback Greg Lignelli will probably break out the air arm early for Boyertown.

Shillington's best back, fullback Bill Conner, handles the bulk of the passing and running for his club, but isn't much on aerial accuracy.

PROBABLE LINEUPS

Boyertown		Shillington
Schoenly	LE	Heebner
Keyser	LT	Stover
Bernhart	LG	Bimson
Rothenberger	C	Gechtel
R. Fronheiser	RG	Downey
P. Fronheiser	RT	Hill
Herdt	RE	Ramsey
Lignelli	QB	Daniels
Ludy	LH	Mohler
Body	RH	Staffey
Shaner	FB	Conner

60-Minute Man

Ray Perkins, sophomore halfback, plays 60 minutes for Syracuse University's footballers. He is the safety man on defense.

YOUR INSURANCE PROBLEMS ARE OUR BUSINESS
Walter E. Dames Co. Inc.
INSURANCE
378 HIGH STREET PHONE 2980

WRESTLING
READING ARMORY 1
SAT. NITE, 8:45, NOV.
Bert Bertolini Promotion
DOUBLE WINDUP
GENE STANLEE
(Mr. America)
vs. TONY MARTINELLI
ILIO DI PAOLO
vs. LU KIM
SEMI-FINALS
RAY THUNDER vs.
DANNY PLECHAS
30-MINUTE ONE FALL
ROLAND MEEKER
JIM AUSTERI
CLARENCE ROTHERMEL
vs. KENNETH QUIRE
Tickets Now on sale at EAGEN'S, 841 Penn Street
Popular Prices: $1.10 & $2
All tax incl.

LU KIM

WHO SAID TAXIS ARE A LUXURY!
Add up the cost of cleaning this man's rain-soaked clothes, and you'll agree that door-to-door taxi service ACTUALLY SAVES MONEY! Cabs can help you in a hundred different ways . . . When you need one, call 770, or 911.
HANLEY TAXI SERVICE
Phone 770 or 911
128 High St. Pottstown

travel time!
get the most fun out of fall . . .

RENT A NEW CAR FROM
HERTZ
...drive it as your own.
For pleasure or business, rent a car from HERTZ. It's as easy as A.B.C. Cars are in tip-top condition, properly insured, filled with gas and oil, ready to drive. Call or come in for complete details.
HERTZ Drive-Ur-Self SYSTEM
300 West Elm St., Norristown
Phone Norristown 8-8450

BOSTONIAN SCOTCH GRAIN
In the New "U" Wing Tip Version . . . $18.95

MANSFIELDS from $9.95 up
Arrow Shirts
BUNTING'S
HIGH and HANOVER STS.
Interwoven Hose

VOIT
Athletic Balls
Choice of 100,000 Schools for Playgrounds and Sports . . .
Outwears 3 to 6 Leather Balls
Official Size BASKETBALLS
$4.95 $6.95 $8.95
Voit's Special Kits for Children
Small White Football and Small Basketball $2.85
Basketball and Rim $2.65
Football & Basketball and Rim $3.95
All Voit Athletic Balls are made for hard wear and are not toys which will give out in a short time.
Three Football Sizes Available:
Small White with Black Stripes
$1
100 lb. Team Sizes and Full Sizes
$3.75 to $6.95
Brown-White with Black Stripes
$5.95 and $6.95
Also Soccer and Volley Balls
Nothing will outwear Voit Athletic Balls
Official for College and Scholastic Use.
BECHTEL'S SPORT SHOP
"Mush" Bechtel, Prop.
"Sportsmen's True Friend"
157 High St.
Phone 1436

NewspaperARCHIVE®

Golden Cubs Try To Extend Streak

After a much deserved rest from actual combat, the young Golden Cubs of Coach Gene Kauler resume their grid escapades at Bridgeport this afternoon.

Playing on foreign soil for the fifth time in six tries this season, the Cubs will be out to expand their undefeated streak to 13 straight. After winning eight in a row dating back to 1950, the Cubs tied Coatesville in their second outing this year. Since that engagement, they have plowed under three opponents by one-sided scores.

The past week has been a comparative layoff for Kauler and his crew. The preceding eight days saw the Cubs take to the field three times, emerging on each occasion with a victory and a grand total of 89 points, against a deficit of six.

Little is known about the Porters, except the Dragon juniors usually send out an able squad.

The same Cub lineup that started against Norristown the past Friday will open today on the Bridgeport High field at 3:15.

Dick Rhoads and John Osuch will man the ends and at tackles will be Ken Wensel and Marsh Sager. Dennis Astheimer, who started his first game at guard last week will continue as captain Ed Sabresky's running mate. Wils Bedell gets the center call as usual.

* * *

THE HIGH SCORING backfield of Jim Gibbons, quarter, Joe Lipko and Dave Gillis, the halves, and Dan Keifrieder, fullback will remain in tact.

As has been the case in every game, Kauler will probably use plenty of subs and if the Juniors continue to roll at the rate they have been, just about everybody on the team can expect to play.

Johnny Bratton Boxes Joe Miceli In Garden Tonight

NEW YORK, Oct. 30 (AP)—Will Johnny Bratton come as a "tiger" or a cautious "Ferdinand" to tomorrow night's Hallowe'en punch party with Joe Miceli at Madison Square Garden?

Nobody ever knows what to expect from Chicago Johnny who can beat the best on a good night or lose to an also-ran on a bad one. He is boxing's prize quick change artist.

Apparently the professionsls think Bratton will come as a winner, anyhow, for they have made him a 6½ to 5 favorite over the fast-rising Miceli from New York's East Side.

The 10-round welter match, an interesting pairing sought by many clubs, will go on at 10:00 p. m. (Pottstown time) over a national radio and television network.

Bratton, who held the NBA welter crown for two months, must beat himself as well as Miceli. He is a hot and cold fighter with great potential but too often his fire is banked.

On occasion Bratton is the vicious slugger who knocked out Bobby Dukes in one round. Other nights he is the in-and-outer who barely scraped past Vic Cardell on a split decison and lost twice to Rocky Castellani.

* * *

THE RECORD books show both fighters with a 70 percent win record. Bratton is 52-19-3 in 74 fights, winning 29 by knockouts. He was stopped twice. Miceli, two years younger at 23, is 36-11-4 for 51 fights. Joe has 19 knockout and never was stopped.

Bratton's China jaw was broken by Beau Jack in 1948 and Ike Williams in 1950, losing both on TKOs, and by Kid Gavilan when he lost his title on a 15-round decision, May 18, 1951.

Miceli, a brash character, says, "I'm going to bust his jaw the fourth time. I'll be on top of him from the first bell. He'll be in a street brawl before he knows it."

Miceli may or may not be the guy to break Bratton's jaw again but he isn't kidding about being "on top of him." Joey makes up in fire what he might lack in class and comes rushing in with his stinging left hook-uppercut.

* * *

IN THE ARMY since February, Miceli has been able to get in six fights this year, winning four, losing one and one draw. He's on a four-fight win streak, stopping highly-ranked Luther Rawlings and Ted Murray and outpointing Pierre Langlois and Virgil Akins.

Bratton has been out nine times in 1952, winning seven. His two defeats were by Castellani. In his last three starts he stopped Laureny Dauthuille at Montreal, Irvin Steen at Brooklyn and easily outstabbed Ralph Zanelli at Detroit.

The bout is at 147 pounds, give or take a pound, drawing Bratton a little fine. He has been fighting around 150 or 152 in his recent outings. Miceli is a natural 145-pounder.

Floyd Patterson of Brooklyn, 1952 Olympic middleweight champ, will make his garden debut in a prelim six against Lester Jackson of the Bronx. Gerry Dreyer of South Africa, Olympic lightweight champ in 1948, meets Sal Di Martino of Hartford, Conn., in the semi eight.

Jones Beats Koballa

NEW YORK, Oct. 30 (AP)—Ralph Eztiger Jones, 153, of Yonkers, N. Y., gained a unanimous decision over Mike Koballa, 156, of Pittsburgh, in an eight round bout at Sunnyside Gardens tonight.

Even Stephen

In the first four games of this season, Florida's grid opponents made the same number of first downs running as passing—22.

Racing Records

Five new track records, two on the flat and three in jumping events, were set during the 1952 Delaware Park meeting.

Don Gottlob Nears Small College Yard Mark in Offense

NEW YORK, Oct. 30 (AP)—Quarterback Don Gottlob of Sam Houston State (Texas) has racked up total gains of 108, 344, 269, 290, 391 and 369 yards in six games so far. If he gains 306 more in three remaining games, he will break the national small-college total offense record.

The weekly small college statistics released today by the National Collegiate A. A. Service bureau, show that the 21-year-old Galveston boy has gained 1701 yards—all but 10 by passing—in six games. The record of 2008 yards total offense was set by Connie Callahan of Morningside in 1949.

In addition, Gottlob is well out in front in passing with 98 completions in 179 attempts for 1691 yards. He has helped two teammates, Mac Moore and Larry Kiesling, into the one-two positions in pass receiving and he has carried the Sam Houston team to first place in team passing and second in total offense.

Moore and Kiesling have caught 30 passes apiece for gains of 559 and 531 yards, respectively. Sam Houston has connected on 101 of 200 passes, averaging 288.8 yards per game through the air. Gottlob alone has thrown the most passes of any small college player and accounted for the most touchdowns, 14, through the air.

* * *

THE ONLY other first places open in the small college ranks were distributed this way:

Individual rushing—Ad Rutschman, Linfield (Oreg.) 1046 yards in seven games.

Team total offense — Miami (Ohio), average 476.2 yards per game.

Team total defense—Shippensburg (Pa.) State, average 122 yards per game.

Team rushing offense—William Jewell (Mo.) 333.9 yards per game.

Punting—Individual, Keith Cristie, Omaha, average 42.8 yards; team, Colorado Western State, average 42.5 yards.

Hill Far Fielders Cop Three Grid, Two Soccer Games

It's usually pretty tough to beat any Hill school team in its own back yard. Yesterday it was impossible.

In the Blues' Far fields program three football and two soccer teams took over five assorted foes by convincing counts. That is even discounting the grid Thirds' win over the Norristown Jayvees, which would swell the count to six-for-six.

The Fourths dropped the Pottstown High Thirds, 20-7; the Fifths pummeled the PJHS Seconds, 26-0, and the Sixths bombed out the Boyertown Jr. High, 28-0, in football.

In the soccer fields, the Thirds and Midgets celebrated their second set of twin victories over Phelps school's booters, winning this time, 5-0, and 9-0, over the varsity and jayvees, respectively.

Wayne Hughes tallied the lone TD for the PHS Thirds, going over in the second period on a quarterback sneak from the one yard line.

Earlier, however, Bob Bowen had gone 35 off tackle for a score and Ted Gregory had tallied on a 20-yard heave from Ken Merlin to give the hosts a solid lead. Ned Frear later scored on a reverse from 25 yards out for the Blue.

* * *

ROGER STEFFENS made a brace of tomorrow and an extra point to pace the Fifths to victory. Bob Demaree and Paul Davis also romped into paydirt as JHS folded after a scoreless first period.

The Blue Sixth opened up early to rout the Boyertown Juniors. Hal McClung bucked over twice to put the Hills in the van, and Clyde Hauser and Bob Zelden also minced six-points for the victors.

THE HILL soccer Third had an easy time of it, scoring in every period, with Dave Wakeman (twice), Nick Cox, Steve Pineda and Alfonso Ray doing the goal-making.

They had an easy time, but not nearly so leisurely as the Midgets, who scored seven times in the first half, once early in the third and had a Phelps player accidentally kick a goal into the wrong net for them too.

Porter, Gillon, Capron (twice), Nielson, Rose (twice) and Griffin produced scores for Midgies.

FOOTBALL LINEUPS

Pottstown Thirds

ENDS: Seltman, Jones. TACKLES: Troutman, Stahl. GUARDS: Hunsinger, Leader. CENTER: Horrocks. BACKS: Hughes, Dunn, Burns, Porter.

The Hill Fourths

ENDS: Neff, Gregory. TACKLES: Peabody, Gery. GUARDS: Faint, White. CENTER: Markle. BACKS: Merlin, Frear, Gardner, Bowen.

Score by periods:

Pottstown	0	7	0	0	7
The Hill	7	7	6	0	20

PJHS Jayvees

ENDS: Barber, Lunn. TACKLES: McNeal, Stranick. GUARDS: Gilliland, Tinney. CENTER: Welser. BACKS: Seasholtz, Corum, Miller, O'Such.

The Hill Fifths

ENDS: Stevens, Kneer. TACKLES: Tucker, Freeman. GUARDS: Barto, Elder. CENTER: Romig. BACKS: Wieneke, Horner, Harbold, Steffens.

Score by periods:

PJHS	0	0	0	0	0
The Hill	0	13	6	1	26

The Hill scoring: Touchdowns—Steffens 2, Demaree, Davis. Points after touchdown — Steffens (plunge), Brewer (pass).

All Dressed Up—No Place to Go

—Mercury Sportsphoto

Like so many other Pottstown hunters, Joe Zeleznick, 380 Apple street, is down in the dumps. The postponement of small game season has left him in a very unhappy mood. Rain is about the only thing that will chase his gloom.

Hill Thirds Score 25-6 Victory Over Norristown's Junior Varsity

Long scoring plays feature the Hill schools' Thirds 25-6 win over the Norristown jayvees at the Hill yesterday afternoon.

Four Hill players took part in the scoring, three of the touchdowns coming on plays that covered 40 yards or more. Norristown scored in the last period after the Hill had asured itself of the victory.

Halfback Clint Reichard lifted the scoring curtain in the first period with a sudden jolt through the line, that carried him 55 yards for six points. Fullback Chuck Lawson tried to plunge over for the extra point but was nailed.

The half ended with the Thirds holding their slim six-point lead against the Norry Jayvees who were seeing action for the first time this season.

In the third period, Lawson culminated a 50-yard drive by bucking over from the one-yard line. He had set up his scoring thrust with a 25-yard run a few plays earlier.

Clint Reichard attempted to pass to end Chick Gore for the extra point but it failed.

Charlie Wilson added to the score by intercepting a Norristown pass early in the fourth quarter and romped 55 yards for another TD. This time Lawson bulled his way across for the extra points.

Hill built its score to 25 points a short time later when Wilson connected with Gore for a 40-yard touchdown pass. Gore caught the ball on the Norry 10 and waltzed over. Lawson was stopped on his plunge attempt.

* * *

NORRISTOWN finally found pay dirt in the last period when Bill Catanese hit end Larry Curren with a pass that was good for a 40-yard TD.

Top men for defense for the Hill were tackle Dave Prince, linebacker Ernie McCall and guard Bill Towle.

LINEUPS

Norristown

ENDS: Connelly, Curran, DiArsanes. TACKLES: Lewis, Phifer, Wineda. GUARDS: Goodman, Schide, Zeller. CENTER: A. Woger, C. Woger. BACKS: Catanese, Biddle, Catagous, Washington, Steele, DeFus.

The Hill

ENDS: Frazier, Gore, Mogel. TACKLES: Darby, Watt, Jackson. GUARDS: Prince, Thomas, Judd, Towle. CENTERS: Bailey, Allen, Say. BACKS: McCall, Kissling, Wilson, Lawson, Reichard, Dareuth.

Elmira Cagers Help Form New League

ELMIRA, Oct. 30 (AP)—The Elmira Colonels, formerly of the American Basketball league which suspended operations a week ago, have joined hands with another ABL club and teams of two other cities to form a new league, it was reported tonight.

Double Barrel
SHOTGUNS
12 GAUGE
L. C. Smith, Parker, A. H. Fox, Ithaca, Winchester
Winchester Pump Mod. 12
H. & R. Single
16 Gauge Ithaca Dbl.
J. C. Higgins Bolt Action
DEER RIFLES
Win. Mod. 71-348
Win. Mod. 94-32 Spc.
Win. Mod. 86-33
Mauser Lightweight 8 MM
Call Royersford 62 or 40
For Appointment
Ask for Abe

tweed
TOPCOATS
$35.00
S. MILLER & SON
211 High St.

Heaters
For Every Room and Every Purse
at Firestone
Big Value!
Bowl-Type ELECTRIC HEATER priced low at... 6.95
KM REFLECTOR-TYPE ELECTRIC HEATER JUST 9.95
75c A WEEK
Everhot Fan-Type ELECTRIC HEATER ONLY 12.95
The Most Efficient Heater You Can Buy!
Knapp-Monarch Fin-Type ELECTRIC HEATER
• Thermostatically Controlled.
• Powerful Fan Circulates More Air
Buy on Easy Budget Terms .. 39.50
Use It Year 'Round
Dominion Combination FAN HEATER Now 18.95
Hot Infra Red Rays Plus Fan-Forced Heated Air
Markel Fan-Forced HEETAIRE 21.95
MORE HEAT AT LOWEST COST with a LONERGAN CONSOLE OIL HEATER!
As Low As 64.95
32,000 B.T.U. MODEL
1.25 A WEEK
Values in Other Models
52,000 B.T.U. CONSOLE MODEL 89.95
70,000 B.T.U. CONSOLE MODEL 128.50
• Pilot Light Ends Bother of Lighting Heater
• Heat Economizer Keeps Heat in Room
• Beautiful Console Cabinet
Firestone STORES
HIGH and PENN STS. — Phone 3104

MONEY FOR FALL NEEDS
• Borrow $50, $100, $250 or more from any of the GIRARD offices listed below. You are assured of prompt, courteous attention and complete privacy. Monthly repayments are arranged to suit the individual.
"Stop in or Phone Today!"
The Oldest Company of Its Kind in Penna. Established in 1894
GIRARD LOANS PLAN
GIRARD INVESTMENT COMPANY
Two Convenient Offices in Pottstown
• 268 HIGH STREET (2nd Floor) Phone: Pottstown 2350
• 19 NORTH HANOVER ST. (2nd Floor) Phone: Pottstown 3554
Open Sat. Until 1 P. M. During Nov. and Dec.
Loans Made in All Surrounding Areas

BIG BARGAINS IN USED ELECTRICAL APPLIANCES
• Refrigerator • Ranges
• Radios • TV
C. J. KEISER CO.
22-24 N. Washington St.
Ph. 2516-2517
Open Evenings Except Saturday

FACTORY-TO-YOU PRICED
Zip-in Coats
SAVE $10.00 to $15.00
ALL WOOL COVERTS
With ZIP-IN LINING $29.85
Others 39.85 — 42.85
Warm? Zip out the lining. Chilly? Zip it right in! Water repellent for drizzly days. Perfect for most of the year. A real economy buy! Come in and save today!
Men's Quilt Lined Jackets
PENN STATE PRICE $10.95
100% ALL WOOL WORSTED SUITS
$34.85
OTHERS 39.85 - 42.85
The latest fashions direct from our factory, tailored to perfection in the newest colors and fabrics! See them and save!
10 WEEKS TO PAY THE PENN STATE WAY!
SPORT and DRESS SLACKS... $5.95 $8.95
ALL WOOL GABARDINE $12.95
New Season FLANNEL SHIRTS $2.95
All Colors CORDUROY SHIRTS $5.95
Open Friday Nite Till 9 P. M.
PENN STATE Clothes
FACTORY BRANCH STORES
321 High Street . . . Pottstown
IN NORRISTOWN . . . 30 W. MAIN ST.,

Patronize Pottstown Mercury Advertisers

NEWSPAPER ARCHIVE®

Nine Month Income In 1952 Is Reported By Bethlehem Steel

Bethlehem Steel corporation which has a plant in Pottstown reported today its net income for the first nine months of 1952, including the period of the long steel strike, amounted to $41,421,705, equal to $3.81 a common share. This compared with 67,155,347, or $6.50 a share, in the like 1951 period.

Directors meeting here today declared a dividend of $1.00 a share on common stock, the same as in previous quarters, and made it payable Dec. 1 to holders of record Nov. 10.

For the three months ended Sept. 30, which included about half of the strike shutdown, Bethlehem had net earnings of $17,116,975, or $1.62 a share. This compared with $5,378,685, or 39 cents a share, in the preceding quarter, and with $18,469,372, or $1.76 a share, in the comparable period a year ago.

Bethlehem's provision for taxes based on income dropped to $41,300,000 for the latest nine months from $126,100,000 a year earlier.

* * *

NET BILLINGS of the company in the first three quarters totaled $1,174,526,516, compared with a peacetime record of $1,322,861,826 in the like 1951 period.

For the latest quarter, billings of $367,541,367 compared with $340,413,651 in the preceding three months and $446,720,134 in the third quarter a year ago.

Including the time lost because of the strike, Bethlehem operated its steelmaking facilities in the third quarter this year at an average of 66.6 percent of their rated capacity to turn out 2,810,967 net tons of steel ingots and castings.

In the second quarter, operations at 63.5 percent resulted in production of 2,650,534 tons, and in the third 1951 quarter the steel plants worked at 100.4 percent to produce 4,047,291 tons.

Directors ordered the usual $1.75 dividend on the 7 percent cumulative preferred stock, payable Jan. 2 to holders of record Dec. 5.

Several Farm Houses Are Destroyed by Fire

CLINTON, Mo., Oct. 30 (AP)—Several farm houses were destroyed today in a fire that roared out of control 6½ miles east of here.

All available men in Clinton were called out to help battle the flames which started in a field and spread to nearby timber. Highway workers were sent to the scene with bulldozers.

"We're not making much headway," reported Freeman Grounds, the Henry county courthouse janitor, who was taking calls in the office of Sheriff Robert Eberling. "The wind is too strong."

He said he had heard of no one being trapped by the flames.

STORE OPEN DAILY 9:30 TO 5:30 - FRIDAYS 9:30 TO 9:00

Order Your Personalized Christmas Cards Now! Main Floor

Ellis Mills of Pottstown

Pottstown Owned — Since 1873 — Pottstown Managed

Coat Fashions — EXCITING NEW

Thrilling prices on the outstanding coat fashion of the year! Choose from fur-trimmed models or tailored classics.

Luxurious Fur Trimmed

Boy Coat
Check and Plain Colors
8 to 18
$49.95

Choose from our fine selection of Fabrics and Styles

Junior, Misses, Half Sizes $79.95

ELLIS MILLS . . . Fashion Bowl . . . Second Floor

SLEEP FASHIONS

warmth without weight

A. Dainty Challis Pajama by Schrank . . ties at collar and cuffs . . . **$6.95**

B. The comfy fitting "Jama" coat by Schrank . . . **$4.95**

C. Katz's pretty flannel Mother Hubbard in sweet floral prints . . . **$2.98**

D. For lounging or sleeping . . . in finest flannelette with red or green print jacket **$3.98**

E. Quilted Bed Jacket by Barbizon **$5.95**

Just picture yourself in these lovely bedtime fashions from our lingerie department. Luxuriously styled for those who desire comfort and glamour in one garment.

ELLIS MILLS . . . Lingerie . . . Main Floor

Don't let your citizenship down BE SURE TO VOTE

See you at the polls next Tuesday, November 4th, Election Day

Mrs. Steven's Fantasy Gift Tin. America's most appreciated candies . . . delicious hand-made chocolates . . . 1 pound assorted in a brilliantly designed colorful gift tin **$1.25**

ELLIS MILLS . Candies . Main Floor

Kate Greenaway's "Festive Frocks" for Babes, Toddlers and Girls. Fashions that twinkle like the star on the tree! Gayest of gifts in the prettiest of new colors. Polished cottons and dainty prints, delicate lace edgings, and embroidery so fine it looks hand done. All guaranteed, of course, to wash, wear and fit well. Sizes 6 to 12 months, 1 to 3 years, 3 to 6x .... **$2.98 to $5.95**

Ellis Mills . Children's . Main Floor

Jagber TREASURE HUNT

Unexcelled values in designs . . . workmanship

Majestic handbags with lush folds and golden accents. In Forstmann broadcloth, faille and velvet. Black, brown, grey, tan, and navy.

$5.00 $7.95 $10.50

Prices Subject to 20% Fed. Tax

"the best thing on your arm"

ELLIS MILLS . . . Handbags . . . Main Floor

CHILD'S PLAY . . .

Toys from our wonderful Fun-time collection

Dolls with real hair that can be combed, brushed or curled **$9.95**
Doll crib with mattress **$9.98**
Metal folding table and 2 chairs **$12.98**
Musical sweeper ... **$1.98**
Musical push chimes **$1.25**
Looky fire truck pull toy **$1.79**
All metal road scrapper, rubber wheels **$1.79**
Wolverine metal stove with plastic pans **$2.29**
Rag dolls **$1.98** and **$2.98**
Doll carriages (folding) **$5.98** to **$13.98**
Toni Dolls **$11.98**
Metal farm set ... **$2.98**
Jerry Mahoney Doll **$6.49**
Batons .... **69c** and **79c**
Carlin Organ **$23.98**
Stuffed Animals ... **$1.98**
Child's glitter jewelry set **$1.69**
Blackboard **$7.98**

ELLIS MILLS . . . Toy Corner . . . Main Floor

EARLY AMERICAN Old Spice

AFTER SHAVE LOTION 1.00 plus tax

New Larger Quantity! . . . of instantly soothing, cooling, invigorating After Shave Lotion for a bracing sense of masculine well-being. Man-tailored bottles. *Extra value 9½ oz. size 1.75.*

Ellis Mills . Toiletries . Main Floor

Hollywood Sweaters

By Jane Irwill

Popular torso style sweater of 100% Virgin Wool. Sizes 36 to 40

$7.95

Grey, Rose, Navy, Lilac, Black, Green, Light Blue, Wine.

ELLIS MILLS . . . Sportswear . . . Second Floor

Buxton Stitchless three*-way

it's stronger . . . wears longer!

Billfold a bit dog-eared, Sir? Get a *live-longer* Buxton . . . no stitches to rip, made of one piece of leather self-interlocked for streamlined strength! Separate innerfold hides big bills, provides extra dividers, or serves as a super-slim evening wallet.

Morocco-grained Goatskin, in brown or black. **$5**

English Morocco, in black or brown. **$7.50**

Other from **$2.50** to **$10.00** (all plus tax)

ELLIS MILLS . . . Men's Shop . . . Main Floor

handsome fall windfall . . .

CONCORD CORDUROYS

Rugged as Old Ironsides, yet soft and comfortable as old slippers, these washable Concord Corduroys are just waiting to make this Fall and Winter your smartest yet. Wear them indoors or outdoors . . . you'll never wear them out! And you'll never beat Essley's superb sewmanship and distinctive styling. In glorious Colonial Colors.

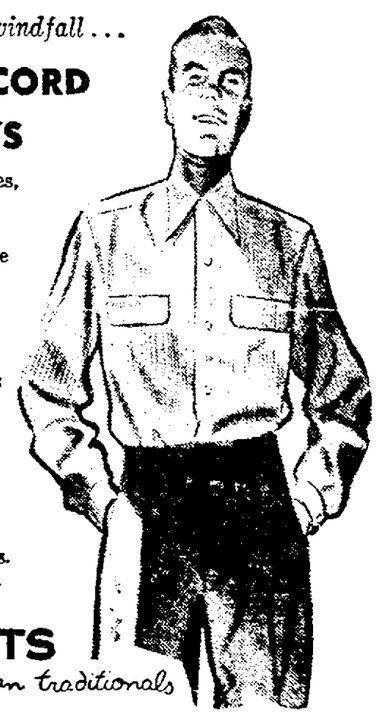

ESSLEY SHIRTS *american traditionals*

5.95

ELLIS MILLS . . . Men's Shop . . . Main Floor

BAKE SALE!

American Legion Auxiliary Starts Saturday, Nov. 1, 9:30 A. M.

Lay Away a Gift a Day Until Christmas

Discover the convenience of shopping with an Ellis Mills Charge Account. Inquire today at our Credit Office, rear balcony.

BUY NOW – PAY IN JANUARY – Use Your ELLIS MILLS' CONVENIENT CHARGE ACCOUNT – Purchases charged to your account now will be payable in Jan.

NEWSPAPERARCHIVE® NEWSPAPERARCHIVE®

Accused Terp Briber Appears for Hearing

WASHINGTON, Oct. 30 (AP)—A University of Maryland junior—accused of trying unsuccessfully to fix his school's football game with Louisiana State last Saturday—appeared at a fugitive hearing here today and his lawyer indicated he would fight removal from the district of Columbia.

Proceedings in the hearing were delayed until Nov. 20.

Louis Leonard Glickfield, a chunky 21-year-old who starred in high school football in this area, is charged with trying to bribe a Maryland player to make sure that Maryland did not beat LSU by more than 21 points.

A special law covering the bribing of athletes in Maryland provides that persons convicted under it may be fined from $300 to $5000 and sent to jail from six months to three years.

Although Glickfield lives in Hyattsville, Md., just outside the District of Columbia, he surrendered in Washington last night. This forced authorities in Prince Georges county, Md., where the warrant against him was issued, to bring extradition proceedings to get him back into Maryland for prosecution.

Wearing a leather jacket, blue trousers and a sport shirt, Glickfield appeared in municipal court with his attorney, Charles E. Ford. He didn't say a word at the brief hearing, and all his lawyer would tell reporters was: "the facts in this case make it much ado about nothing." Ford indicated he would oppose extradition.

Judge Nadine Gallagher continued the hearing until Nov. 20 to give Maryland authorities time to prepare extradition papers. Meanwhile Glickfield is at liberty under $1000 bond.

The warrant against the student accuses him of offering $1000 to Tom Cosgrove of Philadelphia, first-string offensive center on the unbeaten Maryland Terps, to see to it that the "spread" of points in the game did not exceed 21.

* * *

A SPREAD is sometimes used by gamblers instead of offering straight odds. Given a spread of 21 points in favor of LSU, for instance, Maryland would have to beat them by 22 points before any one betting on Maryland could win.

University officials at nearby College Park, Md., said Glickfield also approached star quarterback Jack Scarbath of Baltimore and guard Frank Navarro of White Plains, N. Y., with offers of money to hold down the score.

All three Maryland players, the officials said, reported the offers to coach Jim Tatum before the game. Then they went out and helped beat LSU by a score of 34 to 6—2 28-point margin.

Scarbath and Navarro were not mentioned in the warrant. They have signed statements, however, that Glickfield offered them $100 and $400 respectively.

There have been several scandals at various colleges, involving basketball players and the point spread system, but rarely has college football been affected.

* * *

"THIS SHOULD emphasize to gamblers that they had better leave college football alone," said Dr. H. C. Byrd, the University of Maryland's president.

Glickfield did well in football at Central High school here but failed to make the team at Maryland, currently ranked No. 2 in the Associated Press' nationwide poll. His father, Al Glickfield, operates a Washington night club.

Bossler, Penn Safety Ace, Ready to Resume

PHILADELPHIA, Oct. 30 (AP) — George Bossler, brilliant safety man for the University of Pennsylvania eleven, will be able to get back into action before the season ends, it was announced today.

Bossler suffered a knee injury in the Columbia game two weeks ago after playing a major part in halting Princeton's 24-game winning streak the previous Saturday.

Mildred Luft Gets Six Goals as NC Bops Royersford

Norco's girls hockey club closed its season yesterday with a 6-2 win over host Royersford in the Perkiomen-Schuylkill gals' circuit, as Mildred Luft tallied all six goals for NC.

In another game played yesterday, Schwenksville lost its fifth straight of the year, 4-0, to Spring City.

Miss Luft tallied once in the first half to give her team a 1-0 lead at intermission, and really stepped up the pace after intermission, shooting five more goals past 'Ford goaltender Cappeferri to clinch the Kittens' fourth win against two losses and a tie.

Misses Fegely and Sweeney scored in the second half for the Eaglettes. The jayvee game finished in a 1-1 tie.

* * *

SARA JANE Beard and Joan Rentschler split the attacking laurels, scoring a pair of goals apiece in the Bucettes' shut out win over the winless Schwenks.

Miss Beard tallied both hers in the first half along with Miss Rentschler's first. The laater closed out the scoring in the second half.

SC completed the sweep by annexing the jayvee game, 3-0, sending the Schwenks seconds down for the fourth time in five outings.

LINEUPS

North Coventry

Wings: Bauman, Shrum. Insides: Evans, Satdorf. Center: Luft. Halfbacks: Long, Richards, Keeler, Landis. Fullbacks: Jones, Rosewarne. Goalie: Gumma.

Royersford

Wings: Heemskirk, Pennypacker. Insides: Faust, Fegely. Center: Alexander. Halfbacks: Wade, Sweeney, Richards, Horner. Fullbacks: Grime, Dinnocenti, Mowery. Goalie: Cappeferri.

Score by halves:		
North Coventry	1	5—6
Royersford	0	2—2

North Coventry scoring: Luft 6.
Royersford scoring: Fegely, Sweeney.

Spring City

Wings: Smoyer, Kirchhoff. Inners: Beard, Barclay. Center: Rentschler. Halfbacks: Kugler, Barard, Slifer, Fegely. Full backs: Wadsworth, Monastero. Goalie: Pharr.

Schwenksville

Wings: Golden, Fairlie. Inners: Young, Harman. Center: Radcliffe. Halfbacks: Merkel, Hoffman, Kovacs, Fry, Buckwalter. Fullbacks: Schuchert, Rogers. Goalie: Kraft.

Score by halves:		
Spring City	3	1—4
Schwenksville	0	0—0

Spring City scoring: Beard 2; Barclay 2.

Hershey Looks Strong in Win

HERSHEY, Oct. 30 (AP) — The Hershey Bears flashed their best offensive play of the season to turn back the Syracuse Warriors 6 to 2 in the American Hockey league here tonight.

Leo Curik scored both goals for the Warriors.

ON TOP AGAIN - - - - By Alan Maver

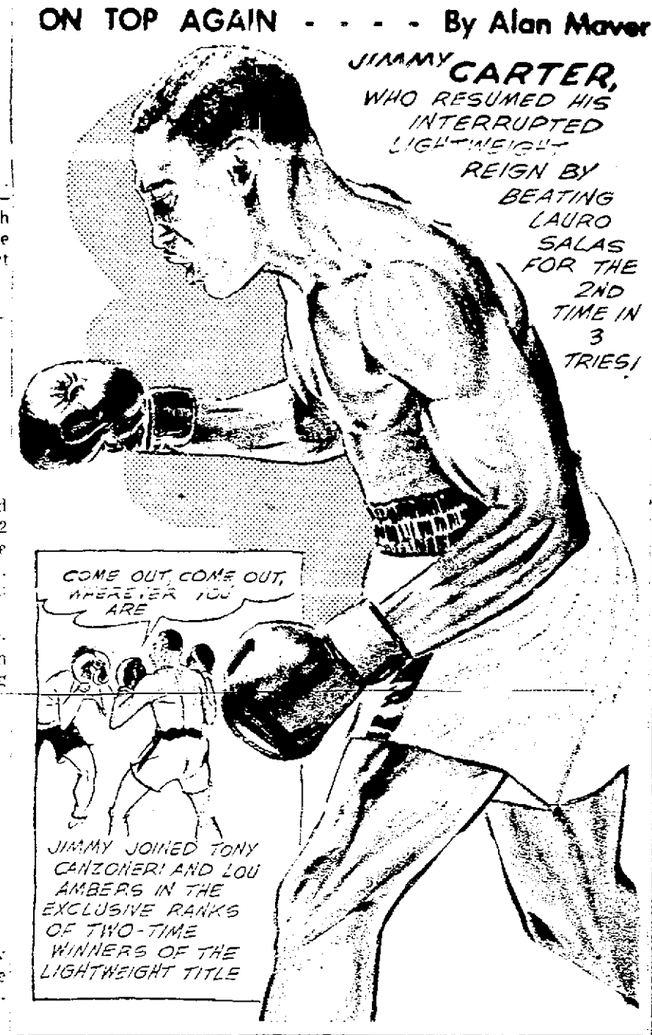

Villanova Meets Parris Island

PHILADELPHIA, Oct. 30 (AP)—The undefeated Villanova Wildcats, with six victories under their belts and a bid to the Sugar Bowl in the wind, take on the Parris Island National Marine corps champion football team tomorrow night at the Villanova stadium.

A sellout crowd of 10,000 is expected to see the Wildcats make their first appearance on the home campus in two years.

Coach Art Rainio's eleven, ranked 10th in the latest Associated Press poll, has everything to lose and little to gain in tomorrow night's meeting with the Parris Island club. They will take the field without Bob Colonino, former Army kickoff specialist and offensive guard, who is on the sidelines for the second straight week with an injured left elbow.

Listen Tonight

KYW

7.15 P. M.

SENATOR EDWARD MARTIN

Republican State Committee of Pennsylvania

— Political Adv. —

WHY I'M VOTING FOR IKE

LLOYD GRIFFIN
1301 Rodman Street
Philadelphia, Pa.

"I am a house man. I am voting for Ike because I just like the man. I know he will make a good president because he reminds me of Washington — they were both good generals. And being a good general, I know he will make a good leader. That's what we need in this country now—good leadership. He has shown good leadership in all the battles he has been in and I know he will come out on top in this one."

Eisenhower Citizens' Committee
1224 Market Street
PHILADELPHIA

Political Adv.

WINTER JACKETS
With or Without FUR COLLARS
6.95
Sizes To 56

GABARDINE
TRENCH COATS
18.50 & 27.00

MORRIS MILLER
Men's Clothier
311 HIGH ST. Phone 2889

WM. L. BINDER

YES MAN

I'M THE "Yes" Man at Personal Finance Co. here in town.

You see—as manager of our office—I'm responsible for building our business. The more times I say "yes"—the more business we do. And since making loans is our ONLY business—that's mighty important to me.

Therefore, if you need extra cash at any time, you can depend on my doing my best to say "yes" to you.

Just phone, write, or come in. I'll consider it a favor.

LOANS $25 TO $1000 ON SIGNATURE, FURNITURE OR CAR

Personal FINANCE CO.
CONSUMER DISCOUNT CO.
Loans over $300 made by Personal Consumer Discount Co.
Beneficial Loan System
2nd Fl. Front, 315-317 HIGH ST., POTTSTOWN
Over State Liquor Store
Phone: 4791 • William L. Binder, YES MANager
OPEN SATURDAY UNTIL 1 P.M.
Loans made to residents of all surrounding towns. Open evenings by appointment

HELP CELEBRATE OUR 88TH

BIRTHDAY

HERE IS YOUR INVITATION..

TO THE MOST SENSATIONAL VALUES EVER BEFORE OFFERED!

LADIES

HERE IS SOMETHING FOR ALL OF YOU AT WEITZENKORN'S

UP TO $30. FREE! IN VALUABLE GIFTS

JUST FOR BRINGING, OR SENDING IN YOUR MAN TO TRY OUR NATIONALLY FAMOUS CLOTHING!

YOUR CHOICE OF ONE OR BOTH OF THESE LOVELY GIFTS

Fruit of the Loom
GUARANTEED
SHEETS and PILLOW CASES

FREE GIFT IS:
2 81x108 Sheets
2 42x36 Pillow Cases

PACKAGED IN CELLOPHANE

EXTRA-FINE PERCALE

APPROX. 200 THREADS PER SQUARE INCH

Silken smooth percales, usually found only in the finest linen stores. The century old name of Fruit-of-the-Loom is famous for these luxuriously finished percale sheets and pillow cases. Woven of carefully combed yarns for smooth comfortable finish. Ready for years of comfortable wear with a guarantee of satisfaction.

THIS 26-PIECE
SILVERWARE SET
OUR GIFT TO YOU

SERVICE FOR SIX

A GIFT FOR CHRISTMAS WORTH $15.00

GUARANTEED SILVERPLATE

KNIFE BLADES ARE WARRANTED STAINLESS

TRULY A LOVELY GIFT FOR ANY HOME. MADE OF GENUINE SILVER PLATE CARRYING AN UNCONDITIONAL GUARANTEE OF 15 YEARS. YOUR GIFT ON OUR BIRTHDAY!

HERE IS HOW YOU GET THEM

Just come in and select any item or items of your own choosing in any department in the store, no matter if they are reduced or fix-priced. If your combined purchases total $50.00 in cash or more, you will receive your choice of gifts as advertised. Extra purchases will entitle you to both gifts. Buy yourclothing needs now, or shop for Christmas, and take advantage of this great opportunity.

LOOK FOR THE BARGAIN SIGNS

YOU BET YOU'LL SAVE; come in and look for the Bargain Signs. The items listed below are in many cases priced below manufacturer's cost. In addition to the Great Savings you will make on these items, you may count them toward your receiving our Birthday Gift to you. It will pay you to shop at **WEITZENKORN'S.** You will pay LESS and get MORE in return for every dollar you spend!

500 MEN'S SUITS — Pure Worsteds and Gabardines $45.00 to $55.00 Values — $29.75 TO $39.75

200 TOPCOATS — 100% Wool Gabardines and Imported Tweeds $50.00 & $55.00 Values — NOW $39.75

REG. $8.95 TO $10.95 WORSTED AND GABARDINE SLACKS . . . . . NOW $5.98
REG. $3.50 WHITE OR COLORED WINGS DRESS SHIRTS . . . . . NOW $1.98
REG. $5.95 BARRISTER HATS BY "CHAMP" . . . . . NOW $4.98
REG. $17.50 GABARDINE QUILT LINED ZIP JACKETS . . . . . NOW $11.95
REG. $1.00 AND $1.50 NATIONALLY ADVERTISED NECKWEAR . . . . . NOW 68c
FAMOUS MAKE HAND FRAMED ARGYLE SOCKS . . . . . NOW 2 FOR $1.00

SORRY! NO GIFT CERTIFICATES OR CREDIT SLIPS WILL COUNT TOWARD FREE GIFTS

Weitzenkorn's
145 HIGH STREET

ANY EXPENDITURE OF $50 OR MORE ENTITLES YOU TO THE GIFTS PICTURED ABOVE

FOR RESERVATIONS PHONE 4538

★ ★ ★

FLOOR SHOW & DANCE

DIECASTERS CLUB

SUNDAY NIGHT

BOB EPPEHIMER and His ORCHESTRA

FLOOR SHOW

BARRY THOMAS, M. C.

LOUISE JOVANELIE, Songs and Accordion

BETTY EMERICK, Mysterious Novelty Act

SANDRA LYDELL, Character and Exotic Dancer

Corsages To Ladies — Boutonniers For Men

FRIDAY, OCTOBER 31st
PAUL HOFFMAN and HIS ORCHESTRA
SATURDAY, NOVEMBER 1st
JOHN RUTKOWSKI and HIS ORCHESTRA

DANCING FRI., SAT. and SUN.
Kitchen Open Friday, Saturday, Sunday from 12 Noon
We Cater to Parties, Weddings and Banquets

ADMISSION $1 PER PERSON

★ ★ ★

NewspaperARCHIVE®

Georgia Tech Favored to Defeat Duke in Week's Top Grid Game

DURHAM, N. C., Oct. 30 (AP) — After the past week's epidemic of upsets—Oct. 25's notorious "Black Saturday"—football coaches made a beeline for the nearest bridges.

They never got there. The roads already were jammed with hair-winning forecasters.

Personally we picked the East coast, floated down the Atlantic to the North Carolina coast, got picked up by a tobacco wagon and ro find ourselves in Durham where Georgia Tech and Duke transact some business Saturday.

Last week we missed 15 of 49 for .697 which pulled our season's average down to .776 (229 [illegible], 66 wrong). Let's go again.

Georgia Tech over Duke. Leon (Shotily) Hardeman proves the difference in Dixie's battle of unbeaten titans.

California over UCLA. The Golden Bears bounce back as a back breaking schedule begins to tell on the UCLAns.

* * *

MICHIGAN STATE over Purdue. The top ranked Spartans have too much depth and power, but an upset here is possible.

Maryland over Boston University. If BU's Harry Agganis is over his cold, he can give the Terrapins trouble but not enough.

Oklahoma over Iowa State. A breather for the Sooners, who'll need it to get ready for Notre Dame a week hence.

Wisconsin over Rice. The Southwest's miserable intersectional record gets no relief here.

Kansas over Kansas State: An easy one for the Jayhawks, beaten only by Oklahoma.

Texas over Southern Methodist. The Longhorns take another long strike toward the Cotton Bowl.

Villanova over Parris Island. Gene Filipski and his mates maintain their unbeaten record in a Friday night game.

* * *

NOTRE DAME over Navy. Both played a 7-7 tie with Penn. The Irish should be in better physical shape.

Penn over Penn State. A Sophomore passer named Walt Hynoski and a near sighted end named Ed Bell are the difference.

Alabama over Georgia. The Crimson Tide is loaded with material, of which Bobby Marlow is the sparkler.

The others

Friday night

Clemson over Boston College, Miami over Kentucky, Chattanooga over Louisville.

Saturday

EAST — Princeton over Brown, Columbia over Cornell, Army over VMI, Yale over Dartmouth, Harvard over Davidson, Detroit over Fordham, West Virginia over George Washington, Bucknell over Lehigh, Colgate over Mississippi College, NYU over Lafayette, Temple over Rutgers, Pittsburgh over Indiana.

MIDWEST — Michigan over Illinois, Minnesota over Iowa, Marquette over Holy Cross, Missouri over Northwestern, Tulsa over Oklahoma A & M, Wichita over Utah State, Drake over Denver, Miami (O) over Toledo.

SOUTH—Vanderbilt over Washington & Lee, Florida over Auburn, Mississippi over LSU, Tulane over Mississippi State, Tennessee over North Carolina, Virginia over South Carolina, Wake Forest over N C State, Furman over Wofford, VPI over Richmond.

SOUTHWEST—Texas A&M over Arkansas, TCU over Baylor, Houston over Texas Tech, Arizona over New Mexico.

FAR WEST — Washington over Oregon State, Stanford over San Jose, Brigham Young over Wyoming, Washington State over Idaho, College of Pacific over Oregon, Colorado over Utah, Idaho State over Colorado Mines, Montana over Montana State.

Turner-Dykes Bout Relisted For December

PHILADELPHIA, Oct. 30 (AP)—A rematch between welterweights Gil Turner and Bobby Dykes scheduled for Nov. 18 at Philadelphia Convention Hall, was postponed today until Dec. 1.

An eye injury suffered by Dykes in a fight with Lester Felton at Louisville Monday night was blamed for the postponement. Dykes lost a split decision to Felton.

Promoter Herman Taylor immediately signed another mid-November main event, matching Percy Bassett, a high ranking feather from Philadelphia, for a 10-rounder with Teddy (Red Top) Davis of Hartford. The Arena will house this match Nov. 17.

Dykes who defeated Turner at Madison Square Garden in New York Sept. 5, will need an extra two weeks to recover from his eye ailment.

Pitt Revamped Says Dawson

PITTSBURGH, Oct. 30 (AP)—Coach Red Dawson said today a revamped University of Pittsburgh football team will take the field against the University of Indiana here Saturday.

Swidler Cops First

READING, Oct. 30 (AP) — Harold Swidler of Harrisburg's William Penn High school and Lebanon High's classy team today carried off the honors in the annual PIAA District 3 cross-country meet held over the two and one-quarter mile Gene Venzke course.

Battles Brewing

Total Attendance

The total attendance for the seven games of the 1952 World Series between the New York Yankees and Brooklyn Dodgers was 340-906.

Tony Martinelli Goes After 2d Stanlee Brother

READING, Oct. 30 — Having defeated one half of the Stanlee wrestling clan, Steve, last week, [illegible] clean sweep over the famous Chicago brothers when he meets Gene (Mr. America) Stanlee in one of the co-starred matches on Saturday night's wrestling card at the Reading Armory.

Sharing the spotlight with this two-star bigfest will be another one fall to a finish struggle in which Lu Kim, 215 pound China Clipper, will take on the up and coming Tho DiPaolo, handsome and muscular Italian. Kim is undefeated in four previous appearances here this season.

Danny Plechas, 260-pound Serbian star, who recently held Lou Thesz, National wrestling Alliance champion to a draw in Chicago, will make his Reading debut against Ray Thunder, Brooklyn beauty, in a half-hour time limit affair. Another 30-minute match sends Roland Meeker against Jim Austeri.

As an added attraction, Kenny [illegible] pair of Reading grapplers, who waged a draw three weeks ago, will battle it out over the one-fall-to-a-finish route.

A toughight grappler, amateur and pro, since winning the New Jersey schoolboy championship 17 years ago, the 35-year-old Martinelli is one of matdom's really strong men. He studied and played football at Fordham university and for several years was billed in California as the world champion.

* * *

MR. AMERICA, of course, needs no introduction to Reading and vicinity wrestling fans. That defeat by Kim in the Armory ring on October 11 still haunts him, and if victorious over Martinelli on Saturday night he will hurl another challenge at the Manchurian matman.

A protege of Tigerman John Pesek, Pleenas is a boxer turned wrestler. Only 27 years old he is six feet two inches tall and without an ounce of superfluous weight on his 269 pound frame. Thunder held DiPaolo to a 30-minutes draw last Saturday night and rates to give the Serb an interesting argument.

4th Game Draws Most

The biggest crowd of the 1952 World Series attended the fourth game. The attendance was 71,787.

Fill'er Up For Less!
Hi-Test Sunoco 24 9 Per 10c Gallon
Including all taxes
SANATOGA GARAGE
Sanatoga — Kenneth Buchert
Open 7 a. m. to 9 p. m.
Also Cushman Motor Scooter Sales and Parts

Keep Warm in Winter
and Cool in Summer
Use Hammond Coal
for More Heat and Less Ash
M. RAYMOND
358 Cherry St.
Phone 2231

HUNTING BOOTS
ALL RUBBER - 15 INCH
$7.50
Lace to Tie
KINNEY SHOE STORE
POTTSTOWN, PA.

OIL BURNER
CONVERSION COMPLETELY INSTALLED In Your Furnace
$299.00
275-Gal. Tank
Vent Alarm Oil Filter
Fill and Vent Box
Combustion Chamber
3 Minneapolis Honeywell Controls
5 Year Written Guarantee
NO MONEY DOWN—36 MONTHS TO PAY!
No Hidden Extras or Charges as Per Installation.
MARLENE Plumbing & Heating
10 No. Washington St.
POTTSTOWN Phone 660

Certified USED TIRE BARGAINS
SAVE UP TO 50%
Lots of Mileage at Low Cost
1600-16 $2.00
670-15 $3.00
820-15 W.S.W. $4.00
710-15 Mud & Snow $10
760-15 Mud & Snow $12
ALL BRANDS • RECONDITIONED TRADE-INS • DURECAPS • USED TIRE SPARES • SOUND USED TUBES
B.F.Goodrich
130 HIGH ST. — Phone 146

BOYERTOWN CLOTHING FACTORY
SHOP and SAVE the most HERE
FALL and WINTER CLOTHING GREAT SAVINGS

Men's Fine Topcoats
100% ALL-WOOL COVERT MEN'S TOPCOATS $14.95 A $32.50 VALUE
FINE GABARDINE MEN'S TOPCOATS $19.95 IN SMART SHADES A $35.00 VALUE
100% ALL-WOOL CHECKS MEN'S TOPCOATS $29.95 RAGLAN SLEEVES A $50.00 VALUE
100% ALL-WOOL GABARDINE MEN'S TOPCOATS $32.50 ALL SIZES A $55.00 VALUE

Men's Quality Suits
WINTER WEIGHT MEN'S GABARDINE SUITS $22.95 REG., LONGS and SHORTS—A $40.00 VALUE
100% ALL-WOOL MEN'S SUITS $29.95 A $40.00 VALUE
100% SHARKSKIN WEAVE MEN'S SUITS $21.95 ALL COLORS — A $35.00 VALUE
100% ALL-WOOL FINE CHECKS FULL DRAPE MODELS MEN'S SUITS $34.95 A $60.00 VALUE

BOYS' TRENCH COATS WITH WOOL ZIP-IN LINER $17.95
BOYS' CORDUROY JACKETS Sizes 8 to 20—All Shades $7.95
BOYS' CORDUROY 2-Piece Winter Weight SUITS $5.95 Sizes 7 to 12
We Carry A Full Line of Ladies' Coats ALL AT LOW PRICES
BOYS' ALL-WOOL WINTER WEIGHT SUITS Broken Sizes $7.95 2-PANTS $10.95
BOYS' Gabardine ¾ SURCOATS Fur Collar $8.75
BOYS' Bomber Type JACKETS Fur Collar $6.95 A $12.95 Jacket

SHOP AT THE ONLY BOYERTOWN CLOTHING FACTORY AND SAVE THE MIDDLEMAN'S PROFIT
Open 9 to 9 Every Day Including Saturday
THE ONLY BOYERTOWN CLOTHING FACTORY
29 S. FRANKLIN ST.
Open 9 to 9 Every Day Including Saturday
Don't Be Confused By Similar Names—THERE IS ONLY ONE BOYERTOWN CLOTHING FACTORY, LOCATED AT 29 S. FRANKLIN ST.

NEWSPAPER ARCHIVE® NEWSPAPER ARCHIVE®

ON THE AIR FRIDAY

MORNING

Hour	KYW NBC 1060 K	WCAU CBS 1210 K	WFIL ABC 560 K	WIP MBS 610 K
6:00	Bill Givens	Rural Digest	LeRoy Miller	Dawn Patrol
:15	" "	" "	" "	" "
:30	Jack Pyle	John Trent	" "	" "
:45	Weather	" "	" "	News
7:00	News	News; Weather	LeRoy Miller	Mac McGuire
:15	Jack Pyle	Here's Harvey		Comedy
:30	" "	" "	News; Weather	News; Mac
:45	News, Music	J. Raleigh, News	LeRoy Miller	McGuire
8:00	Jack Pyle	That Man Sears	LeRoy Miller	Mac McGuire
:15	" "	" " "	" "	News
:30	" "	" " "	News; Weather	Mac McGuire
:45	News	" " "	LeRoy Miller	" "
	Jack Pyle			
9:00	Ruth Welles	Victor Lindlahr	Breakfast Club	Liberty Bell
:15	Victor Lindlahr	Here's Harvey	" "	Kitchen Kapers
:30	Neighbor's Voice	Cinderella	" "	" "
:45	Brighter Day	Weekend	" "	Classroom
10:00	Welcome Traveler	Women Only	My True Story	Happiness Keys
:15	Double or Nothing	News	" "	News
:30	" "	Arthur Godfrey	Whisper'g Street	Wayne King
:45	" "	" "	When Girl Weds	Double Date
11:00	Strike It Rich	Arthur Godfrey	Top of Morning	Ladies Fair
:15	" "	" "	Little Show	" "
:30	Bob and Ray	Women Only	Break the Bank	Queen For a Day
:45	Dave Garroway	Rosemary	" " "	" " " "

AFTERNOON

12:00	News	Warren; News	Jack Berch	Curt Massey
:15	Bob Benson	Aunt Jenny	News	Eddie Fisher
:30	" "	Helen Trent	Farmer Jones	News
:45	" "	Our Gal Sunday	" "	Baukhage
1:00	Ann Lee	Big Sister	Sleepy Hollow	Happiness Keys
:15	" "	Ma Perkins	Gang	Mary Biddle
:30	Ruth Welles	Dr. Malone	Mary Jones	" "
:45	News	Guiding Light	" "	Dr. Crane
2:00	Hal Moore Show	Mrs. Burton	News	Rhythm Riddles
:15	" " "	Perry Mason	3 Make Music	The Kitzitzer
:30	Jack Pyle	Nora Drake	Tennessee Ern	Paula Stone
:45	" "	Brighter Day	" "	News
3:00	Life Beautiful	Hilltop House	Tennessee Ernie	Matinee
:15	Road of Life	Houseparty	" "	McGuire
:30	Pepper Young	"	" "	Cliff's Family
:45	Right to Happ'ss	Shopping Fun	" "	" "
4:00	Backstage Wife	Hold the Phone	News	News, Music,
:15	Stella Dallas	" " "	Bob Horn	Sports
:30	Widder Brown	John Trent	Bandstand	Sullivan
:45	Woman in House	" "	"	Memory Lane
5:00	Plain Bill	Arthur Godfrey	Bob Horn	Green Hornet
:15	Front Page Far'l	" "	Bandstand	" "
:30	Lorenzo Jones	World on Parade	Skipper Dawes	Wild Bill
:45	Doctor's Wife	Curt Massey	" "	Hickock

EVENING

6:00	News; Weather	Alan Scott	Lee Stewart	News
:15	Answer Man	Sports; Weather	"	Frankly Speak't'g
:30	Inside Angle	Aunt Jemima	Singin' Sam	Sports
:45	Three Star Extra	Lowell Thomas	Tom Moorhead	Sullivan
7:00	Touchdown Tips	Beulah	Composers Alb'm	Fulton Lewis Jr
:15	Political Talk	Jack Smith	Corcoran Speak's	Football Predic's
:30	News	Club 15	Lone Ranger	Gabriel Heatter
:45	One Mans Family	Edward Murrow	Cowboy Drama	Billy May
8:00	Hit Parade	Mr. Keen-Tracer	Top Guy	Villanova vs.
:15	" "	at Lost Persons	" "	Parris Island
:30	Music by	Gunsmoke	This Is Your FBI	" "
:45	Montovani	"	" " " "	" "
9:00	Best Plays	Horatio	Ozzie and	Villanova vs.
:15	" "	Hornblower	Harriet	Parris Island
:30	" "	Curtain Up	Corliss Archer	" "
:45	" "	" "	" "	" "
10:00	Political Talk	Fight on Penn	Fights	Vil'a vs. P's Isl'd
:15	"	" " "	"	Parade of Hits
:30	Music	Claude Thornhill	"	" " "
:45	Radio Previews	Political Talk	News	" " "
11:00	News	News	Bob Horn	Parade of Hits
:15	Sports	Ambassadors	Bandstand	" " "
:30	Jean Shepherd	Concert Hall	"	" " "
:45	" "	" "	"	" " "
12 p.m.	News; Shepherd	Night Watchman	Sports; News	Bandwagon

LOANS QUICK CONFIDENTIAL SERVICE !

FRIDAY'S TELEVISION PROGRAMS
WFIL-TV—CHANNEL 6 WPTZ-TV—CHANNEL 3
WCAU-TV—CHANNEL 10

Time	Channel No.	Program
12:00 P. M.	6	Continuous Theater
12:45 P. M.	3	News
1:00 P. M.	3	Hollywood Playhouse
1:30 P. M.	10	Garry Moore
2:00 P. M.	3	Friday Playhouse
2:00 P. M.	10	Double or Nothing
2:30 P. M.	10	Guiding Light
2:30 P. M.	6	Kitchen Calendar
2:45 P. M.	10	Linkletter's House Party
3:00 P. M.	3	Big Pay-off
3:00 P. M.	6	To Be Announced
3:15 P. M.	10	Mike and Buff
3:30 P. M.	3	Welcome Travelers
3:30 P. M.	6	Bandstand
4:00 P. M.	10	Ghost Rider
4:00 P. M.	3	Kate Smith
4:45 P. M.	6	Ramar of Jungle
5:00 P. M.	3	Hawkins Falls
5:00 P. M.	10	Junior Hi-Jinx
5:15 P. M.	3	Gabby Hayes Show
5:15 P. M.	6	Movie Matinee
5:30 P. M.	3	Howdy Doody
5:30 P. M.	10	Today's Movie
6:00 P. M.	3	Six Cinema
6:30 P. M.	6	News
6:45 P. M.	6	Political Poll
6:45 P. M.	10	News
7:00 P. M.	6	Sports
7:00 P. M.	10	Gisele Kid
7:00 P. M.	3	The Herman Hickman Show
7:15 P. M.	6	News; Weather
7:15 P. M.	3	Handy Man
7:30 P. M.	3	Those Two
7:30 P. M.	6	Stu Erwin Show
7:30 P. M.	10	News
7:45 P. M.	3	News
7:45 P. M.	10	Perry Como
8:00 P. M.	3	Dennis Day
8:00 P. M.	6	Ozzie and Harriet
8:00 P. M.	10	Mama
8:30 P. M.	6	Dark of Night
8:30 P. M.	3	Playhouse
8:30 P. M.	10	My Friend Irma
9:00 P. M.	3	Big Story
9:00 P. M.	6	Life Begins at 80
9:00 P. M.	10	Playhouse
9:30 P. M.	3	The Aldrich Family
9:30 P. M.	6	Tales of Tomorrow
9:30 P. M.	10	Our Miss Brooks
10:00 P. M.	3	Boxing
10:00 P. M.	6	Twenty Questions
10:00 P. M.	10	Mr. and Mrs. North
10:30 P. M.	6	Down You Go
10:30 P. M.	10	Solit Seconds in History
10:45 P. M.	3	Greatest Fights
11:00 P. M.	6	News

Your Local Company by Local Men
POTTSTOWN SMALL LOAN Co. Inc.
213 High St. Phone 1010

Try and Stop Me

By BENNETT CERF

A MERCHANT in Allentown, Pa., comes to New York twice a month to buy goods, and his favorite place to dine on such visits is a midtown restaurant that features not only good beef but four walls full of photographs of great movie stars, jockeys and ball players, all autographed with messages of undying affection to the proprietor, Pasquale . . . After a while, the merchant couldn't help noticing that none of these glamour pusses were even seen dining at the restaurant in person. Most of the patrons, in fact, invariably looked as though they, too, had just gotten off a train from Allentown . . . So he called over a waiter and grumbled, "Hey, how come I never see any of the big shots whose pictures you've got on the walls coming here in person. Have you ever spotted any of them yourself?" The waiter assured the merchant gravely, "Mister, I been workin' here myself for eight years, and I never ain't even met Pasquale!"

Copyright, 1952, by Bennett Cerf. Distributed by King Features Syndicate.

Give 'em Wrigley's Spearmint Gum!
Youngsters love it!
Healthful, wholesome, Inexpensive, too.

Buy it by the box—
WRIGLEY'S SPEARMINT CHEWING GUM
for Halloween!
AG461

Tickle Your Funnybone

The savage African tribe of Ubangis hase a habit of stretching the lips of their women around circular disks until finally they become about eight inches in size.

One very hot day two Ubangi girls met in the jungle. One of them stuck her face close to that of the other and said rapidly:

"Peter Piper picked a peck of pickled peppers! Now you fan me for a while."

IT'S QUEER BUT TRUE

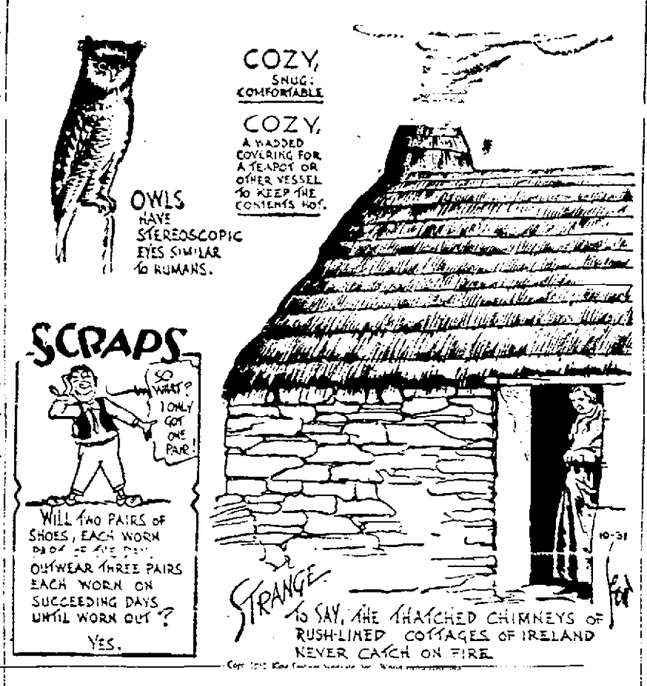

POOM and BOARD by GENE AHEARN

THE OLD HOME TOWN by STANLEY

TODAY'S CROSSWORD PUZZLE

ACROSS
1. Joint of a stem of grass (Bot.)
5. Fish
9. Co-discoverer of radium
10. Heaps
12. Sea eagle
13. Cloak
14. Two (prefix)
15. Jargon
17. Half an em
18. An age
20. Bugs
22. Assistant
24. Shore bird
25. Revolves
27. Forest
29. Entire amount
30. Clasp of a book
31. Style
34. Present in brief
37. In (prefix)
38. Rugged mountain crest
40. River (It.)
41. Barrel timbers
43. Swabs
45. Cut for insertion in a mortise
46. Conceals
47. Contest of speed
48. Asterisk

DOWN
1. Article of virtu
2. Vase with a pedestal
3. Falsehoods
4. Personal pronoun
5. Reaches across
6. A door joint
7. High (mus.)
8. Removed (print.)
9. Give up
11. Understands (colloq.)
13. Hair on horse's neck
16. Covers
19. Claws
21. Harvests
23. At home
25. Most secure
26. An early settler
27. Desire
28. Bone (anat.)
30. Garden tools
32. Ruin
33. Goddess of peace
35. Higher in place
36. Delicate, low, tufted plant
39. Send forth
42. Miscellany
44. Room in a harem
46. High school (abbr.)

S	T	A	F	F		R	E	M	A	N		
C	A	N	O	E		E	V	O	K	E		
A	L	T	E	R		E	E	R	I	E		
R	E	S		R	E			E	N	D		
		S	E	R	V	E	S					
P	E	T	I	T	I	O	N		A	B		
A	G	O	G				T	E	L	A		
T	O		N	O	B	L	E	M	A	N		
		L	I	N	E	A	R					
C	L	E	F		E	H		D	O	E		
L	I	V	I	D		O	L	I	V	E		
E	M	E	E	R		R	A	V	E	L		
W	E	E	D	Y		E	W	E	R	S		

Yesterday's Answer

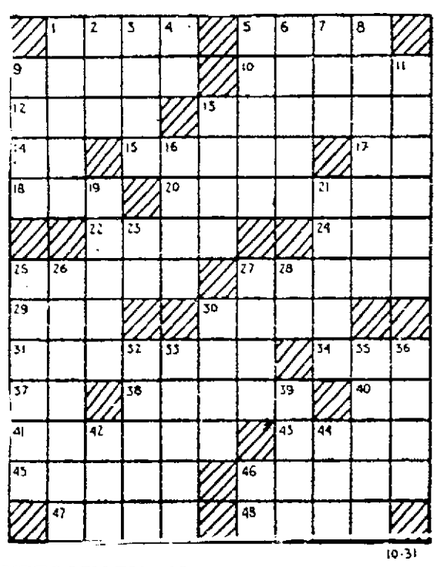

DAILY CRYPTOQUOTE—Here's how to work it:

A X Y D L B A A X R
is L O N G F E L L O W

One letter simply stands for another. In this example A is used for the three L's, X for the two O's, etc. Single letters, apostrophies, the length and formation of the words are all hints. Each day the code letters are different.

A Cryptogram Quotation

P F V B W T R A T, B K T F B L E R V S L E Y V V B T M P Y V A O L R T K T H, L E W L P T M K T M R E Y H V F A K V H E T — Z O M H W T E.

Yesterday's Cryptoquote: GRIM-VISAGED WAR HATH SMOOTHED HIS WRINKLED FRONT—SHAKESPEARE.

Distributed by King Features Syndicate

TIM TYLER'S LUCK

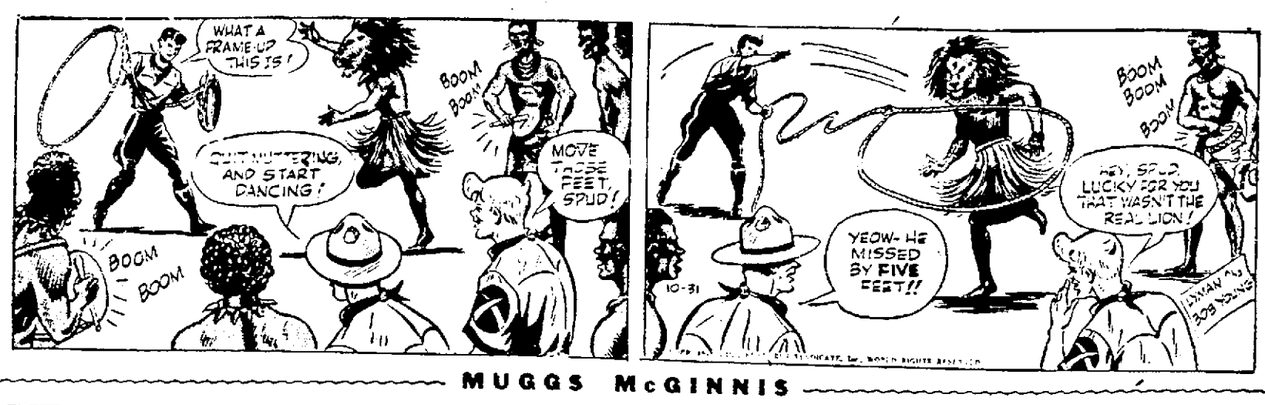

MUGGS McGINNIS

BRICK BRADFORD

ETTA KETT

BIG SISTER

BARNEY GOOGLE & SNUFFY SMITH

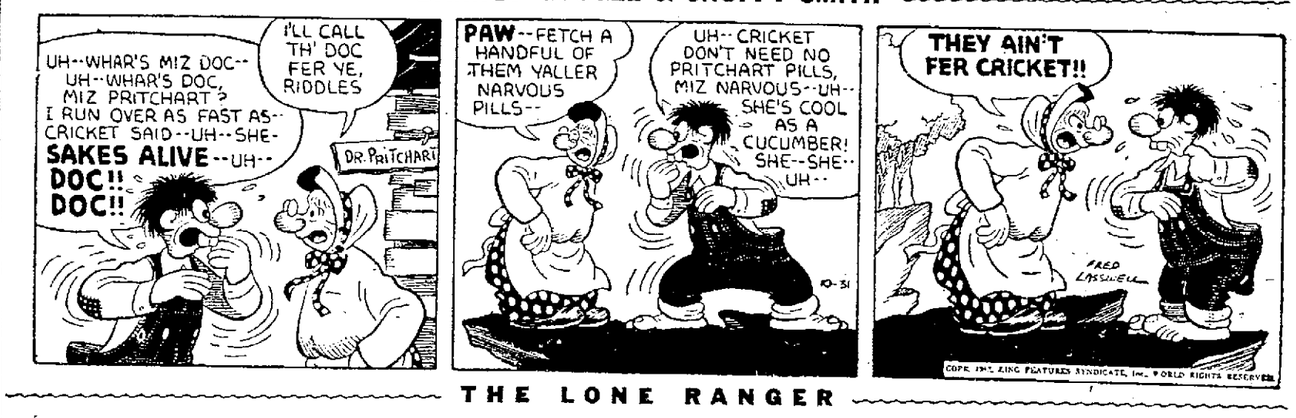

THE LONE RANGER

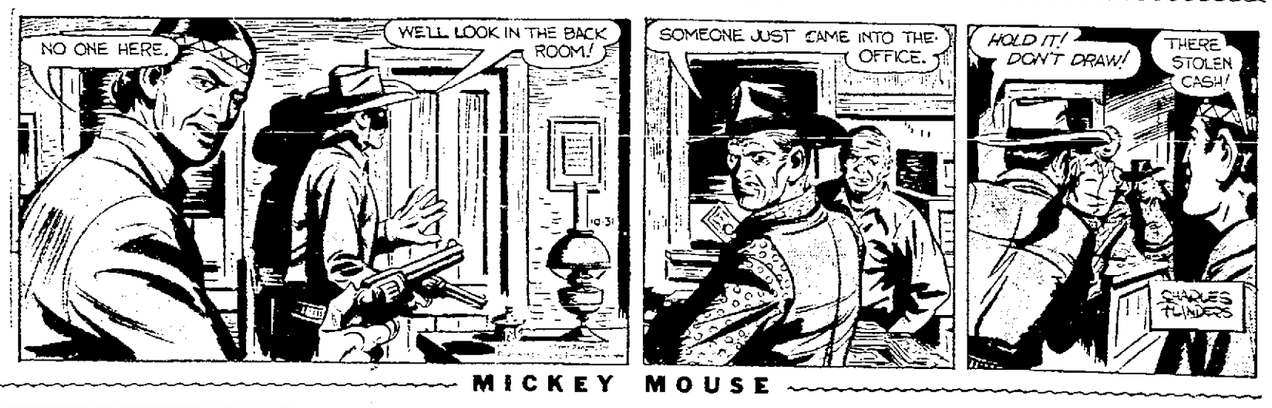

MICKEY MOUSE

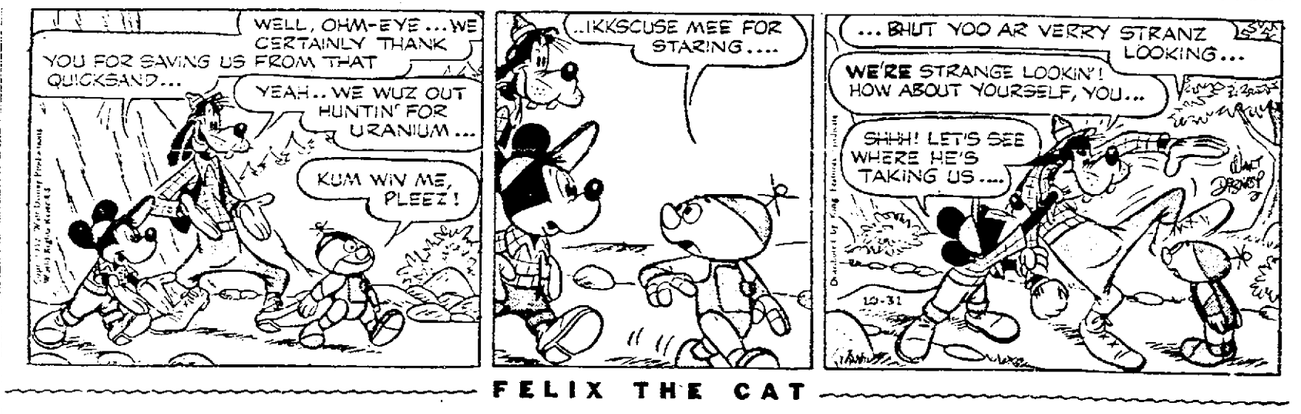

FELIX THE CAT

NEWSPAPER ARCHIVE® NEWSPAPER ARCHIVE®

ANNOUNCEMENTS

Deaths 1

FAUST—Of 510 W. Airy St., Norristown, in Pottstown, on Wednesday, Oct. 29, 1952, Wayne M., husband of Mabel (Krause) Faust, formerly of Schwenksville, aged 64 years. Relatives and friends are invited to attend the services at the Charles J. Franks Funeral Home, Trappe, on Sunday at 2 p. m. Interment Schwenksville cemetery. Friends may call Saturday evening 7 to 9. (Franks)

ARMS—On Monday, Oct. 27, 1952, George T., husband of the late Ida (Thomas) Arms, age 84 years. Relatives and friends are invited to the services from the Houck Funeral Home, 112 N. Washington St., on Saturday at 2 p. m. Interment in Mt. Zion cemetery. Friends may call at the Funeral Home Friday evening 7 to 8:30. Services will be conducted by Lodge No. 814, B. P. O. Elks on Friday evening at 8 p. m. (Houck)

BURGER — On Sunday, Oct. 26, 1952, Allen, husband of the late Caroline (Dechant) Burger, age 80 years. Relatives and friends are invited to the services from the Houck Funeral Home, 112 N. Washington St., on Friday at 1 p. m. Interment in Hill Church cemetery. Friends may call at the Funeral Home Thursday evening 7-8. (Houck)

PROSTOVICH — On Monday, Oct. 27, 1952, Matilda M. (nee Rusch), widow of the late Rufus J. Prostovich, age 78 years. Relatives and friends are invited to the services from her late residence, 121½ Center Ave., Pottstown, on Friday at 9 a. m. A Solemn High Requiem Mass will be celebrated in St. Aloysius Catholic church at 10 a. m. Interment in St. Aloysius New cemetery. Friends may call at her late residence, 1211 Center Ave., Thursday evening 7-9. Please omit flowers. (Fleischmann)

Notice ..... Elks!

All members are invited to the special viewing and services for George T. Arms, Past Exalted Ruler, on Friday evening at 8. Will leave Elks Home at 7:45 P. M.

Card of Thanks 2

BOVIE

The family of the late Mary Bovie desires to thank the kind neighbors and friends for the assistance and sympathy, the floral tributes, spiritual bouquets and use of cars offered during their recent bereavement.

WILLAUER

The family of the late H. Newton Willauer desires to thank the kind neighbors and friends for the assistance and sympathy extended and the floral tributes and use of cars offered during their recent bereavement.

In Memoriam 3

FITZCHARLES—In loving memory of Miriam Fitzcharles who passed away two years ago, October 31, 1950.

Sadly missed by
Mother, Sisters and Brothers.

Personals 7

DIFFERENT—Really personal Photo Greeting Cards using your Negative — Lower Prices. HERD STUDIO, King at Penn St.

SAFE, soapless, superior shampoo for rugs and upholstery that's Fina Foam. Block's.

ALCOHOLICS ANONYMOUS
Write: Secretary, Room 202
Security Trust Bldg., Pottstown

I will not be responsible for any bills unless contracted by myself. Signed: WILLIAM SILVANO SR., 443½ Walnut St.

WANTED — Steady transportation from Squirrel Hollow Road, Douglassville to Boyertown and return. Phone 1372-J-3.

Hearing Aids — Unex and Goldentone $69.50, $79.50, $124.50 and $149.50. Batteries, Sales and Service. G. G. Bechtel, 435 High St. Ph. 2491

Notice 7-A

Positively No Hunting, Trapping, Trespassing or Running of dogs on the property of Chester Scholl, East side of Route 100, between Pughtown & Bucktown.

No Trespassing, Hunting or Trapping on my property in So. Coventry Twp. JOHN W. YOUNG

No Gunning, Trespassing or Fishing on COMPANY FARMS located in North Coventry Twp., Chester County, Route 83.

No Gunning. No Trespassing or running of dogs. GEORGE SHERMAN, RD 2, Douglassville.

No Hunting or Trespassing on GEORGE H. MAURER'S FARM, Star Route, Pottstown.

No Gunning, No Trespassing, No Dogs. LAUREL LOCKS FARM

No Trespassing or Gunning on the property of Bard Ludwig, Mervine St., Pottstown RD 4

No Trespassing, Gunning or Running of dogs. Arthur W. Irwin, nr. Stauffer's Shop, E. Cov. Twp.

No Gunning or Trespassing the entire season on the adjoining farms of KYLE and ARPAJIAN. North of Pine Forge. (Area Patrolled.)

All Hunting, Trapping, Trespassing and running of dogs on the undersigned properties located in North and East Coventry Townships positively forbidden under penalty of the law. HARRISON BAUMAN, CHESTER TYSON, MABEL NEWCOMBER, WILBER RINEHART, JOHN LUBOLD

No hunting on Emerald Farm, Coventryville, in Twps. of East Nantmeal and Warwick. 127 acres including both sides of Lower and Upper French Creek Road. MRS. HUGH B. MONJAR

No Trespassing or Gunning on the property of Anton Keis, Bliem Road, Pottstown, RD 4

No Gunning or Trespassing on the property of Isaac Guldin Irey, at Douglassville

No Trespassing, Gunning or Running of Dogs. Warren Roberts, Route 33, RD 1, Douglassville.

THE MERCURY'S CLASSIFIED ADVERTISING SECTION CLOSES AT 8 P. M.

Day Before Publication

Be sure to telephone or bring in your advertisement before the deadline.

DISPLAY ADVERTISING AT 3 P. M.

2 Days Ahead

ANNOUNCEMENTS

Notice 7-A

No Trespassing, Gunning or Running of Dogs on the Pine Training Area at Pine Forge. All violators are subject to $25 fine.

No Hunting, Gunning or Trespassing on the property of JESSE BARO, Rattlesnake Hill.

No Hunting or Trespassing on ACHATZ ACRES, Ringhorn Road, Perkiomenville, RD 1.

GUNNERS NOTICE—No trespassing will be tolerated on the property of the BROOKSIDE COUNTRY CLUB. Violators will be dealt with to the fullest extent of the law.

No Gunning or Trespassing on my property on Route 83, Douglassville RD 1. Warren P. Roberts

No Trespassing, Gunning or Trapping on property of Mrs. C. F. Stead, Kulps Store Rd., Chester County.

Strayed, Lost, Found 10

LOST—Small dog, part Beagle. Children's pet. Black with white markings on chest. Answers to "Blackie". Phone 3597-J or 217 N. Evans street.

LOST — 2 Chicken Coops, nearly new, in vicinity of Perkiomenville. Call Saasamansville 4-4302.

LOST — Male dog, brindle color. Little smaller than a Boxer. Answers to name of "Butch". Reward. Miss Mary Filing, 315 Walnut street. Phone 5392.

LEGAL NOTICES 11

SEALED BIDS will be received by the County Commissioners in their capacity as Executive and Administrative Officers of the Institution District of the County of Montgomery, Commonwealth of Pennsylvania, in their offices in the Court House, Swede and Airy Streets, Norristown, Penna., until 10 o'clock A. M. (Eastern Standard Time), November 14, 1952, for the—

Furnishing and delivering of Fuel Oil for Montgomery County Institution District Home, Upper Providence Township, Montgomery County, Penna., from December 1, 1952 to December 1, 1953.

Detailed specifications may be secured from Henry P. Friend, Executive Director of the Montgomery County Institution District, Room M-109, Court House, Norristown, Pa.

Certified checks, accompanying proposals, may be in the same or separate envelope, but must be in the hands of the Executive Director prior to the 10 o'clock deadline on the date set forth above.

Each bid must be enclosed in a sealed envelope, clearly marked on the outside "BID ON FUEL OIL", and mailed or delivered to the Montgomery County Institution District, Room M-109, Court House, Norristown, Pa., prior to the time as set forth above.

Bids will be opened publicly by the Executive and Administrative Officers at 11 o'clock A. M. (Eastern Standard Time), on the same day.

The right is reserved to reject any or all bids and to award the contract in such a manner as may appear to be to the best interest of the Montgomery County Institution District.

FOSTER G. HILLEGASS,
FREDERICK C. PETERS,
RAYMOND K. MENSCH,
Executive & Administrative Officers

ADVERTISING

NOTICE IS HEREBY GIVEN THAT the Board of School Directors of the School District of the Borough of Pottstown, Montgomery County, Pennsylvania, on October 28th, 1952, duly adopted a resolution signifying the intention and desire of said Board of School Directors to organize an Authority under the Municipality Authorities Act of May 2, 1945, P. L. 382, as last amended by Act No. 626, effective January 21, 1952, and that Articles of Incorporation will be filed with the Secretary of the Commonwealth of Pennsylvania on November 12, 1952. Said resolution sets forth the proposed Articles of Incorporation which, in substance, specify that the name of the Authority shall be "Borough of Pottstown School District Authority"; state that the Authority is formed under said Act of May 2, 1945, P. L. 382 as last amended by said Act No. 626; set forth the name of the incorporating municipality and set forth the names and addresses of its municipal authorities and the names, addresses and terms of office of the first members of the Board of said Authority. Said Articles further specify that the Authority is formed for the following puposes (a) to acquire, hold, construct, improve, maintain, operate and lease public school buildings, and other school projects acquired, constructed or improved for public school purposes and (b) for such other purposes as may be authorized by law. Said resolution also appoints the first members of the Board of the Authority and sets forth their addresses and terms of office as follows: Horace Frederick, 1428 Cherry Lane, Pottstown, Pa., one year; Forrest C. J. Purnell, Cedar and Rambler Ave., Pottstown, Pa., two years; Evelyn E. Schelly, 260 King St., Pottstown, Pa., three years; Ernest T. Handley, Maple Gardens, Pottstown, Pa., four years and Walter F. Heise, 874 N. Franklin St., Pottstown, Pa., five years.

H. BERT SHAW,
President
Board of School Directors.
LINFORD F. MOYER,
Secretary

Solicitor:
Harold E. Binder, Esq.

BUSINESS GUIDE

We Can Do It 18

Quick T.V. and Radio Service Day or night. Calls $2.50. Phone 885-R-4. JONES RADIO CO.

Armstrong Floor Coverings
Miraplas Plastic Wall Tile
DAVID ELLIOTT
Ludwig's Corner. Ph. Pughto'n 2799

Well Drilling — Phone 4943-J. W. H. REIGNER, Rt. 100, between Pottstown and Halfway House.

Ray's Radio & TV Service. TV Calls $2.50. Phone 4563-W.

Custom Kitchens. Custom cabinets and formica work. C. K. BUDICH, 300 N. Evans St. Phone 5847

WRINGER ROLLS — Parts and repair parts of any make washer. Paul Prior, 41 E. 2nd St. Ph. 834

CESSPOOLS
and Septic Tanks Cleaned
LeRoy H. Kulp, Phoenixville 4423

HOMELITE Chain Saws, sales-service-rental. Tree pruning, removal or repair. METZLER TREE SERVICE. Phone 4530.

BUSH'S RADIO and TV REPAIR STOWE
Phone 4114-R or 4729-J

ODD CARPENTRY JOBS — Expertly, promptly done. Reasonable rates. Phone 5652

Shultz Radio—TV Serv. 1114 High street. Phone 1014

Cesspools and septic tanks cleaned. Reasonable prices. W. Dotterer. Phone Yellow House 9-4215.

WELL DRILLING
Free Estimate—Pottstown 6068
MICHAEL KUSZYK, Ringing Hill

BUILDING and REMODELING
Contracting Done. Estimates.
JOSEPH ANTUSH. Phone 258-J.

KEENE'S TV and Radio Service. 222 N. Charlotte St. Phone 5288 or 5085-J. Day and Night Service.

Typewriter Repair Service, all makes & models. John Galamba, 368 New St., Pottst'n. Ph. 4540-R.

CESSPOOLS and SEPTIC TANKS pumped clean. Phone Pughtown 2071. ADAM HOLOWIE.

BUSINESS GUIDE

We Can Do It 18

RAYMOND'S FLOOR SERVICE
Scraping, Sanding and Complete Refinish. Also Seal - Waxing. Free Estimates. Reasonable Rates. Phone 3814-R

PAINTING—All kinds, inside and outside. Steeple work a specialty. Hap Correll. Phone Boyertown 7-9164 or Rocky Ewing. Phone Royersford 1141-J

BRICK & STONE
POINTING. Phone 919-R-4

SALES MOUNT when you use Mercury classified ads to round up additional customers. To place an ad just phone 6000

AWNINGS
STORM WINDOWS, ETC.
Free Estimates. Call
Ajax Canvas Co.
Ph. Boyertown 7-9026

Building — Contracting 19

Brick, Block and Cement Work. Fireplaces built and repaired. Flagstone work. James Streett. Phone Pottstown 761-R-3

D'ANGELO & SON
General Contractor
Building and Cement Work
Stowe, Pa. Phone 764-W

Glass 19-A

HUTT'S GLASS SHOP
GLASS FOR ALL PURPOSES
PHONE BOYERTOWN 7-2509

WINDOW and PLATE GLASS
Mirrors—Furniture Tops
Safety Glass Installed in Cars.
RALPH'S GLASS SERVICE
113 S. Evans St. Phone 3420-J.

Mirrors, Bldg. Glass, GLASS, Store Fronts, Glazing. Thorn Steel & Aluminum Sash. W. S. Antrim & Son, 62 High St. Phone 822. Open daily—Close Sat. at Noon

Cleaning—Dyeing 20

Rugs and Furniture Shampooed. Rug repairing, mothproofing. HOFFER'S, 816 Queen St. Ph. 316

Wall paper removed by steam. Painted walls, windows, venetian blinds cleaned. Floor waxing. AL JACOB. Phone 1147-W.

Heating-Plumbing-Roofing 22

RELIABLE'S ROOFING SERVICE
New Roofs a Specialty
We Can Arrange Financing
36 Months to Pay. Phone 5211
Certified Roofing Service
ELMER ERB, RD 3, Pottstown

Roofing, Siding and Roof Repairs. Best workmanship. E-Z Terms. All types 10% off. Phone Birdsboro 2-5488. DANIEL'S ROOFING CO.

Plumbing — Heating — Oil Burners & Pumps—JOSEPH J. ZELEZNICK, 380 Apple St. Phone 4796

Plumbing—Heating—Roofing. Oil Burner—Pumps—24-hr. service. Don Thompson, 122 King. Ph. 3719

Heating—Roofing—Plumbing. Oil Burner & Stoker Sales & Serv. A. J. Ecker, 144 King St. Ph. 1050

Moving — Storage 25

OSCAR E. YERGEY
MOVING - STORAGE
Phone Pottstown 2727 or 512

LUTHER GRAHAM
MOVING - HAULING
106 King St. Phone 3014-J

Padded Van Service. Movings
HARRY E. HERPST
464 N. Evans St. Phone 947

Painting—Papering 26

PAINTING and PAPERHANGING
SAMUEL C. EPLER
220 Penn St. Phone 5787

Painting—Paperhanging
STANLEY C. ANTRIM
2 East 2nd St. Ph. 1247 or 1442

HARVEY P. GERHART
337 Jefferson Ave. Ph. 3595-R
PAINTING and PAPERHANGING

PAINTING and PAPERHANGING
Wallpaper Removed by Steam
Claude Reinhart. Phone 4633-R.

Professional Services 28

Have Marital Problems? Call Mullin Detective Bureau, 515 Swede street. Phone Norristown 8-8485.

Repairing—Refinishing 29

FURNITURE repaired—refinished—restored—remodeled. TOSHER'S, Farmington & Diamond. Ph. 1205

Furniture Repairing—Refinishing
JOHN LOSSMANN—Phone 926
Farmington Ave. and 8th Street

EMPLOYMENT

Help Wanted — Female 32

EXPERIENCED WAITRESS
Apply
SUPERIOR RESTAURANT
454 High street

NEEDED AT ONCE!

Clerks
Clerk-Typists
Sales Clerks
Experienced Sewing Machine Operators

INQUIRE TODAY—
8:30 A. M. TO 5 P. M.

Penna. State Employment Service
362 King Street

AVON Christmas gifts are in great demand. Have a few open territories. Highest commissions. For interview write Miss Cele Snapp, 745 Noble St., Norristown.

GIRLS FOR WORK
in
BOTTLING DEPT.

Kinsey Distilling Corp.
Linfield

YOUNG MEN
18 years or older
Apply
Cook Specialty Co.
Metal Manufacturer
Green Lane, Pa.

HOME LOOPERS
Experienced on Children's Hosiery 22 and 30 Point Machines. We will deliver a machine and work to your home. Payroll made up every week. Apply
JUNIOR HOSIERY MILLS, INC.
Pearl and Willow Streets, Reading, Penna. Phone Reading 3-3561

PRACTICAL NURSE.
Two in Family.
Phone 4617 Mornings Only.

EMPLOYMENT

Help Wanted — Female 32

WAITRESS
Good Wages. Steady Work
VICTORY SANDWICH SHOP

WOMEN
Make This Your Christmas Job Shopping—Come to
ELLIS MILLS .....
Now and avoid the rush. Interesting work — splendid working conditions. Applications being taken now. Apply to Mr. DeLong

General Office Work
Bookkeeping and Pay Roll Work. Vicinity of Boyertown. Start at $30 per week. Write Mercury Box O-24. Stating references in first letter.

LADIES — Increase husband's income. Earn $10 or more per evening displaying top quality household plastics on party plan. Car essential. Call Yellow House 9-3580 or write Fashion Plastics, Stoneisville.

SALESLADIES
Full Time
Apply
F. W. WOOLWORTH
247 - 49 High street

SALESGIRL
JEWELRY DEPT.

Excellent opportunity for attractive, personable young lady. No experience necessary. Pleasant working conditions. You may be working now and looking for a change for the better. Or you may be a housewife who desires some extra income. Come in today and talk it over. Good pay.
ARNELL STORE
261 High street

SEWING MACHINE OPERATORS
Experienced and Seamers
Vacation with pay, six paid holidays, sick benefits and hospitalization.
Apply
OSAN MFG. CO.
Front and Washington Sts., Boyertown

EXPERIENCED FLATLOCK OPERATORS
Apply
E-Cut Knitting Mills
Royersford

WOMAN OR GIRL
Over 16 Years of Age
Full Time Fountain Work
Apply
PEOPLES SERVICE DRUG STORE
255 High Street

Experienced Typist

Must have excellent telephone voice, pleasant appearance for position with unusual opportunity. Office centrally located. Write Mercury Box O-35.

Help Wanted — Male 33

WANTED — Experienced over-the-road truck driver for a partnership. Small investment. Call 5623

WE NEED YOU TO FILL THESE JOB VACANCIES!

Clerks
Weavers
Machine Tool Operators
Power Shovel Operators
Routemen
and
Unskilled Workers

INQUIRE TODAY—
8:30 A. M. TO 5 P. M.

Penna. State Employment Service
362 King Street

MECHANICS
Good Salary and Working Conditions
Vacation with Pay.
Morris Berman & Co.
White Truck Sales
Stowe, Pa. Phone 4022

PLUMBERS HELPER
Steady Work
DAVID W. MARTIN. Phone 2184
North Manatawny street

Looking for Steady All Year Round Work?

Husky man to help deliver furniture and appliances with future possibilities of becoming driver. Guaranteed 52 weeks work each year. Paid vacations, steady income, benefits, etc. Apply to WAREHOUSE MANAGER at 70 S. Franklin street.
LEVITZ FURNITURE CO.

TOOL & DIE MAKER FOREMAN

Capable of taking complete charge of die casting, tool and die shop.

—Excellent salary.

—Ideal working conditions.

LA FRANCE
PRECISION CASTING CO.
29th and McKean Streets
Philadelphia, Pa.
Phone Howard 5-7106

SALLY'S SALLIES

"If-f th-this is a H-Hallowe'en j-joke, you c-can p-put out th-the c-cat when you l-leave."

EMPLOYMENT

Help Wanted — Male 33

WANTED—Male cook for 1 week at hunting camp. Write L. W. Krasley, RD 1, Royersford. Phone 328-R-11

SALESMEN
Some Experience in Men's Clothing and Furnishings
Mosheim Clothing Store
207 High street

INSPECTORS
For Machine Shop
Experienced on Aircraft Parts and Assemblies Required.
Apply in person to
AMERICAN SAFETY TABLE CO.
Mohnton, Pa.

Short Order Cook
Good Wages. Steady Work
VICTORY SANDWICH SHOP

EXPERIENCED PAINTERS
Apply in Person
LAWRENCE S. ANTRIM
455 Spruce Street

USHER
Young man for part time evening and weekend work. Ideal position for high school student. Apply in person to manager
Hippodrome Theatre

TOOL MAKER & MACHINIST
Experienced on jig and fixture work. Good opportunity for right man. Day work with overtime. Apply
E-Z FLOW, INC.
Collegeville, Pa.

SALESMEN
Young energetic men desirous of going places fast. For those that are money hungry, we offer the finest compensation plan. Join the team of one of the fastest growing Ford dealers in Chester County.
Experienced desired but not necessary. Apply between 10-12 a. m. See Mr. Campbell
McCAUSLAND MOTORS, INC.
(Corner Stores)
Valley Forge Road, Phoenixville

WANTED
EXPERIENCED CUTTERS
On Children's Dresses
Also
BOYS
18 Years or Over
For General Factory Work
See Mr. Dupuy, 1st Floor
LOOMCRAFT FROCKS, INC.
3rd and Penn Streets

WOOL PRESSER
Experienced
Apply in Person
ROTH CLEANERS
417 Laurel street

Television Repair Man
Capable of servicing all makes. Good salary plus overtime. Uniforms furnished.
McCARDELL'S
142 E. Market St., West Chester

DRIVER - SALESMAN
For Milk Route
Clover Leaf Dairy
265 Beech street

EMPLOYMENT

Help Wanted — Male 33

Exp. auto mechanic full or part time. Ideal working conditions, highest wages. Apply Horning Chevrolet, Royersford. Rovers. 880

FURNITURE REFINISHER!

Good Pay! Good Opportunity! Good working conditions with the biggest, most reliable furniture store in Pottstown. Steady work guaranteed. Must be experienced in all phases of wood refinishing, touch-up burring in, etc. Apply in person to J. Baldassare at our WAREHOUSE, 70 South Franklin street.
Levitz Furniture Co.

SALESMEN
FREEZER FOOD CLUB

Part Time Night Work For
TEACHERS
COLLEGE STUDENTS
PLANT WORKERS

Full time work for energetic, ambitious men who have had previous food plan experience or other sales. This plan is the biggest think to hit Pottstown since TV.

YOU'LL PLUG MAKE MONEY AND LOVE IT!

Every family you call on will welcome you because you'll give them an opportunity to join our club and save money on food purchases, today's biggest cost of living expense. Our extensive advertising campaigns provide leads of only those who are interested in becoming members of the club. Get on the band wagon of success and start earning big money with us. Apply in person right now!
ARNELL STORE
261 High Street

DRIVER - SALESMEN

New aggressive sales program has created permanent positions for experienced or inexperienced salesmen on established bakery routes

—Thorough Training
—Good Starting Salary
—Guaranteed Wages
—Paid Vacations
—Many Other Benefits

SCHULZ BAKING CO.
Pottstown, Pa.

Salesman - Collector
Opportunity for a young, aggressive man for established retail routes. Salary and commission. State age and experience in your reply. Write Mercury Box O-32.

SENIOR DRAFTSMEN
Experienced Weldments
Fabrication of Pressure Vessels, etc.
Also
JUNIOR DRAFTSMEN
Apply in person to
WELDING ENGINEERS, INC.
Church Road and Crooked Lane, King Manor Ind. Bridgeport, Pa.
Employment Office Open from 9 a. m. to 4 p. m. Monday through Friday

WORK FOR PROFIT
As a distributor of Fuller Brush Products. Business training furnished while you earn. Call 2950-W for interview.

SHORT ORDER COOK
Apply in person
ROSEDALE DINER
1419 High Street

EMPLOYMENT

Help Wanted — Male 33

HELP WANTED
Apply
KRASLEY BLEACH & DYE WORKS
Royersford

MEN FOR GENERAL FOUNDRY WORK
Starting rate $1.35½ per hour.
Apply at once
Superintendent's Office
Eastern Foundry Co.
Boyertown

MOLDERS
FLOOR WORK. GRAY IRON.
PIECE WORK RATES.
STEADY EMPLOYMENT.
Contractors Foundry
Oaks, Pa.
Phone Valley Forge 9-5821

PHOENIX IRON & STEEL CO.
Phoenixville, Pa.
NEEDS
Production & Maintenance Workers
—Group Insurance
—Hospitalization
—All employee benefits.
APPLY PERSONNEL OFFICE OR CALL PHOENIXVILLE 711

KNITTER
For Scott, Williams and Brinton Machines. Steady work.
Apply
DEVON KNITTING MILL
Eschbach, Pa.

MACHINIST
1st Class
Ability to set up and operate own machine tools. Must have some knowledge of Jig & Fixture work and die maintenance. Day work. Good opportunity for right man. Apply
E-Z FLOW, INC.
Collegeville, Pa.

Help — Male & Female 34

Short Order Cook
Apply in person
Limerick Diner

Situations Wanted—Female 37

Housekeeper, middleaged, desires position. Widower's home preferred. Phone 879-W

Will Take Care of Children During The Day in My Home. Phone 4336.

FINANCIAL

Business Opportunities 42

Centrally located luncheonette, fully equipped. Any fair offer accepted. Phone 5829

AN OPPORTUNITY
to operate a business of your own at an established location. Assistance both financially and educationally available to the right man. Interested persons contact
G. T. KARVER
Atlantic Refining Co.
REPRESENTATIVE
637 HIGHLAND STREET, BOYERTOWN
Phone Boyertown 7-5776
In reference to the Atlantic Service Station, High and York Sts., Pottstown. Now operated temporarily by Mel Guest & Son.

FOR RENT—Beauty Shoppe, fully equipped. Phone 2240

FOR SALE

Articles for Sale 46

SPECIAL SALE
Today and Saturday!
Bargains Galore!
SAVE UP TO 60%

All good clean low priced furniture—some can't be told from new. Beautiful red and blue mohair living room suite, used one year. Select from 25 bedroom suites—all in excellent condition. American Walnut 7-piece solid plank top bedroom suite, used 2 months, with coil spring and innerspring mattress—a beauty. Nice 4-piece rock maple bedroom suite, used 3 months. Beautiful 10-piece American Walnut dining room suite, cost $600—must go for a song. White enamel gas range, platform rockers, 7 single beds in mahogany, maple and metal, with coil springs and mattresses, all like new. Also double beds and mattresses. Vanities, chests of drawers, dressers, wardrobes, clothes trees, tilt-back chairs, studio couch, kitchen cabinet, 2 roll top desks, innerspring, cotton and felt mattresses, floor lamps, child's desk, oil burner, cook stoves, heatrolas, beautiful Lane cedar chests, maple breakfast set, flat top house desk, odd davenports, odd chairs, plus hundreds of other furniture items.

Open daily 9 to 5. Evenings by appointment

NEVER UNDERSOLD
DANIEL FREESE
FREESE'S MARKET
North State Street
Phone 1145

We will buy anything you have to sell—one piece, a truckload or a house full of furniture. Top prices. Just call 1145

Electric Range and 3 room space heater with pipe and oil drum. Cheap. Call at 166 Spruce or Phone 3347-W

FOR SALE

Articles for Sale 46

American Standard Hot Water BOILER. Cheap. Phone 3702

Fairbanks Morse ¼ H. P. shallow well jet pump with all parts, except pipes. Good condition. Will not recommend over 70 ft. deep. $60. Rudolph Laue, RD 3, Sixth to Pines Hotel

Beautiful new Tappan Gas Ranges both "rural" and "city" gas. Liberal allowance for your old range. Also used gas ranges. Atlantic State Gas Co., represented by W. Ford Sands, 701 High St. Ph. 1537

New Warm Air Furnace, including oil burner and controls. Originally built for small factory. Will sell very reasonable. Call Boyertown 7-2166 or appy Boyertown Shoe Corp., Philadelphia and Reading Ave., Boyertown.

Boy's 28" bicycle, like new; pair of French doors, like new; 3 solid doors, left hand drainboard apron sink. Phone Royersford 994 after 5:30 p. m.

Red and Chrome breakfast set, table, 4 chairs and kitchen stool. $22. Phone 350-R-1

Walnut Dining Room Table and Chairs. Phone 3240-W. Apply 251 Walnut.

Boy's Dark Brown Three-Piece Coatcraft Outfit, size 4. Very good condition. 21 King street.

Duo-Therm 4-5 room space heater with blower. Smaller Coleman space heater. Both perfect. 1931 Chevrolet 1½-ton farm truck. Phone Royersford 239-R-5.

Norge Refrigerator. Good condition. $50. 1021 Queen St. Phone 5323

People in the know use Glaxo plastic type coating instead of waxing linoleum Block's.

NEW BLANKETS, army type, 100% wool. Only $5.95. POTTSTOWN SURPLUS, 970 High St. Ph. 3270.

Believe It Or Not!
3 Rooms of Furniture
Kitchen, bedroom, living room plus refrigerator and electric range for as low as
$98
at
WAREHOUSE OUTLET
70 S. FRANKLIN ST.
OPEN TONIGHT UNTIL 9
TERRIFIC SAVINGS
ON FURNITURE AND APPLIANCES
Some
—Brand New
—New but slightly damaged
—Floor samples
—Trade-ins
ONLY $1 DOWN DELIVERS
BALANCE EASY CREDIT TERMS

KITCHEN SETS in chrome or wood. Priced from only $19 for a complete 5-piece set.

BEDROOM SUITES in mahogany, walnut, blonde, maple or Honey Tone finish. Priced from only $24 for dresser, vanity, bench, bed and bedroom chair.

LIVING ROOM SUITES—Selection of colors and fabrics in choice of styles, 3-piece suites priced from only $24.

RANGES—Gas, coal, electric and oil. All famous makes. Everyone fully guaranteed. Priced from only $19.

REFRIGERATORS — Electric, gas, ice. Philco, Hotpoint, Westinghouse, Kelvinator and others. All unconditionally guaranteed. Priced from only $12.

WASHERS—Wringer type and automatics. Bendix, Maytag, Easy and others. All fully guaranteed. Priced from only $14.

TELEVISION — Philco, Motorola, RCA and many others. All sizes in table and console models. Everyone unconditionally guaranteed. Priced from only $19.

SUNBEAM ELECTRIC MIXER with food chopper. Fully guaranteed. Priced at only $39.00.

SEWING MACHINE — Electric or treadle type. All guaranteed. Priced from $5.

ELECTRIC SWEEPERS — Famous name makes, guaranteed. Just 15 to sell. Priced from only $3.

CHAIRS & ROCKERS—Large selection, all types, values up to $89. Priced from only $1.

PLUS many, many more bargains.

WAREHOUSE OUTLET
70 S. Franklin St.

Conn Trumpet and Case. Excellent condition. Precisely half price, $80. Call 1349-J

5" Oscilloscope with extra tube, $65. New Devilbiss MBC paint spray gun and paint cup, $37.50. Used C. H. gun and cup, $18 — ½" air blasting nozzle with extra tip and air jet, $15. Several army telephones and parts. 250 ft. 14-2 BX and 60 ft. 10-3 BX. G.E. 5 to 25-50-250-1000 ampere instrument current transformer, $12. 150 and 500 watt reflector quilb floodlights. Sensitive 6 station master intercomm with one remote station, $45. 164 N. Hanover St., evenings. Phone 4345.

Queen Anne Singer sewing machine, practically new. 10 ft. ladder, 32 ft. extension ladder, sun light Packard electric pump, woman's 15 lb. bowling ball, bag and shoes. Phone 2719-W

FOR SALE

Articles for Sale 46

Keystone Olympic Movie Camera, 8 m.m. Excellent condition. Phone 5065-R.

Silk marquisette curtains, drapes, children's clothing, lady's black coat with Fox collar, lady's dresses, size 38-40, mandolin, guitar, practically new. Phone 3337

SPECIAL — Today and Saturday. ½ gallon Ice Cream — 90c. Our Own Delicious Make. HATFIELD'S GROCERY, Chestnut and Evans streets

G. E. Freezer, 11-cu. ft., perfect condition. Save over $100. Phone Boyertown 7-0473.

Lady's Salt and Pepper Tweed Coat, size 12. Excellent condition, $10. Phone 1982-J.

ARMSTRONG LINOLEUM FLOORS
Phone Boyertown 7-2533
THE TAPPERS

Ambassador Trumpet, 1 year old, good cond. Save $50 on new one. 132 Bridge St., Spring City. Phone Royersford 1119

Double metal bed and springs, like new. Also nice folding cot, reasonable. Phone 1180-R.

Milwaukee air compressor. Used garden tractor and power mowers. BODOR'S Lawn Mower Sales and Service. Phone Pughtown 3961

VENETIAN BLINDS
Window Shades. Phone 5748.
JAMES G. WATERS, 109½ High St.

Combination refrigerator and electric range 10 months old, like new, $169.95.

G. E. 16" table model TV, $115.
FEGELY'S TRADE-IN OUTLET
42 High Street. Phone 3525

Coleman Oil Space Heater with Blower Attachment, $50. Phone Pughtown 2544

NEWSPAPER MATS
Insulate with newspaper mats. Ideal for sealing outbuildings, chicken houses, barns, attics, basements, etc. These matrices are 16 inches by 21 inches in size. Have several thousand on hand. As long as they last you can have them for 50c per hundred.
POTTSTOWN MERCURY
Hanover and King streets.

International T-6 Bulldozer, late model, excellent condition. Phone 5797.

TOP SOIL and FILL. Allen Mohler, at Halfway House. Phone Pottstown 4426-J.

BUDGET WISE?
Buy your home appliances or T. V. at WISLER'S. Terms. Philco and Hotpoint. 22 N. Evans Street. Phone 1290.

PIANOS
RENT OR BUY
Rent a brand new Lester Betsy Ross Spinet piano for as little as $9 monthly. If you decide to buy all rental payments may be applied towards the purchase price. H. RENTZ SMALE, 19 N. Hanover street, Pottstown.

8000 New Glen Gary Bricks. Harry Polkinhorn, Gilbertsville, Route 73, opposite Gehris Electrical Shop. Phone Boyertown 7-0325.

Spec. Sale on Frozen Custard, open Fri.-Sat.-Sun. only. Now Try our Pt. Pkg. Ice Cream only 25c. Drive-In Stand. H. S. Erb—Zern's Auction, Route 73.

USED BOOKS
10c 3 for 25c
Thousands to Choose From
873 South street

WATER Systems, hand and power pumps, cellar and sump pumps. Water softening, treating and chlorinating equipment. E. C. ROPETER SONS, 659 High street.

USED FURNITURE
Bought and Sold
JOHN W. BRUNST
76 W. 5th St. Phone 405-J.

SAVE ON THIS PIANO
New Spinet Piano. Out on rental a few months. Save $230. Small Dn. pay't. Bal. 3 years. ZESWITZ MUSIC HOUSE, 808 Penn St., Reading. Open Thursday till 9 p. m.

Crosley combination 17-inch Console Television, Radio, and 3 speed phonograph. Also a 7 cu. ft. Crosley Shelvador refrigerator. Both like new. Call 2455-M before noon

Adding Machines, Cash Registers, Typewriters, low as $40. New and Used Terms. We buy and exchange. JACK GURSHICK, 729 Franklin St., Reading. Ph. 5-2581.

VENETIAN BLINDS
H. Kapp's, 4th at State. Ph. 2157

GOOD GRADE TOP SOIL & FILL.
STERN NESTER.
PHONE 746-R-5 or 707-J-11

SAVE 50% to 75%
Floor Samples, Discontinued Models, Trade in's, Bedroom, Living room, Dining room, Bedding, Floor covering, Breakfast sets, Appliances.
Blocks Warehouse Outlet Store
124 - 128 King St.
Open daily 8 a. m. to 5 p. m.

STORM WINDOWS
VENETIAN BLINDS—DOORS
S. J. VAGASKY. Phone 5227.

USED FURNITURE
Bought and Sold
DANIEL FREESE
North State St. Phone 1145

Water Conditioning 46-B

WATER SOFTENING
Culligan Soft Water
Moser Road at High. Phone 2156

Fuel Oil 49-A

CITIES SERVICE FUEL OIL
Sweeney & Sons
W. High St. Phone 4310
AFTER 6 P. M. PHONE 3567-J.

POTTSTOWN AUTOMOBILE CO.

Buick Sales And Service. Phone 3922. 1432 East High St.

BRINGING UP FATHER

By George McManus

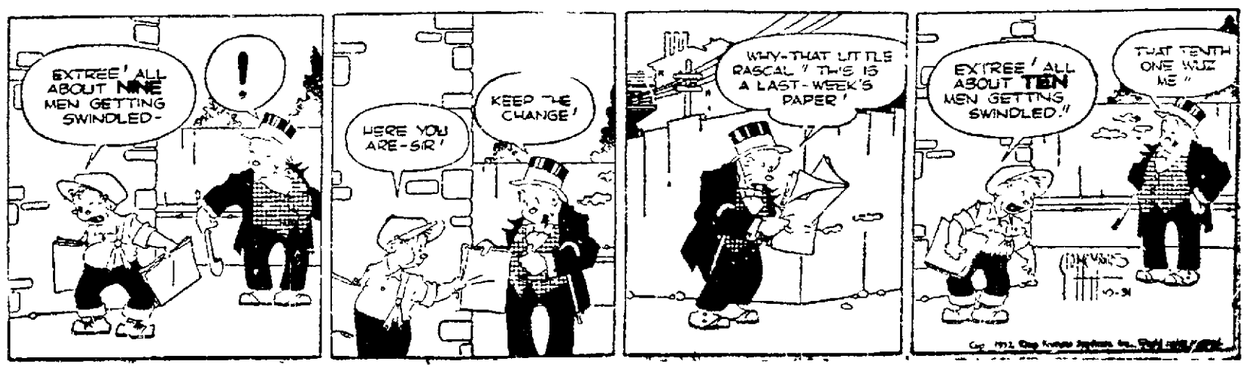

NEWSPAPERARCHIVE®
NEWSPAPERARCHIVE®

FOR SALE

Coal and Wood 50

FIREWOOD — Furnace Chunks. Stove and Fireplace Wood. Phone 529-J. Prompt delivery.

COAL—We sell the best at prices ... 725 Lincoln Ave Phone 670

Stove $18.35. Pea $16.25. Chestnut $18.25. Buckwheat $13.50. Hard White Ash—Phone 3967-M or 9256

ADAM SIMMONS COAL YARD
Finest in Colliery Coal
Rahns Hill, Sanatoga. Phone 1680

FISHER BROS. — Guaranteed COLLIERY COAL.
Phone 4491.

Wanted to Buy 51

WANTED—Used Spinet PIANO.
Write Mercury Box O-37.

We buy rags, paper, metal, iron at highest cash prices. Phone 866 or drop postal. FRANKLIN JUNK

WANTED — Electric welder gas driven machine. 150 to 250 amps. Reas. Write Mercury Box O-33.

SELL your surplus furniture, clothing, tools, etc., for the Highest Dollar at Freese Auction. Phone 1146 for pickup service
DAN FREESE

WANTED—500 old cook stoves and cellar heaters for Junk. Will pay $3 to $60 each. Phone 789-W.

BUY all kinds of good used furniture & guns DANIEL FREESE, North State Street Phone 1146

FARM and GARDEN

Farm Equipment 53

Victor 6-can Milk Cooler, excellent condition.
Phone Bally 5-3021.

Pets—All Kinds 54

HUNTING DOG, $15.
Call 528-J-11
anytime.

Toy Fox Terrier Puppies, extra small Manchester male. Some for $10. Oliver S. Miller, Finland, Pennsburg, RD 1.

Persian Kitten, female, long hair, pedigree, 6 mos. old. Red Tabby stripe. Copper eyes. Phone Pughtown 3032.

Collie puppies, reg. sable and white. No reas. offer refused. N. Schantz, bet. Huffs Church, Henningsville.

Miniature Collies and Cocker Spaniels, A.K.C. reg. Mrs. J. L. Dancy, RD 2, Pottstown. Phone Pughtown 2636.

Singing Canaries
Also large selection Parakeets, Finches, Cages, Stands, Seeds, and Supplies. 283 Wilson St. or
PHONE 1504.

Parakeets, young, ready for training. Also singing canaries. 327 Glasgow St., Stowe. Phone 6138.

Livestock 55

Pure Bred Yorkshire Boar, ready for service. Call H. Wiegand, Boyertown 7-0337.

New Hampshire Red Chickens, 55, $1.90 each. 2 goats. Hampshire boar pig, 10 mos. old, 300 lbs. Phone 362-J-11.

WELL BRED
Holstein Cow and Calf.
Phone 755-R-1.

Poultry 56

150 New Hampshire Pullets, 5-months old. Arthur Griesemer, Englesville. Call Boyertown 7-5036

500 N. H. Red Pullets, getting ready to lay. Closing out sale. N. Schantz, between Huffs Church, Henningsville.

Farm Services Offered 57

Custom Corn Picking.
WILMER SWEINHART.
Phone 922-R-11.

SOIL TESTING SERVICE, hay land and permanent pasture programs. Fall seeds for all purposes. Lime spreading service. Fertilizers and feeds Call FARM BUREAU, Pughtown 3301.

Seeds, Plants, Flowers 58

Hardy Chrysanthemums. 30c, 45c, 56c Mrs Nelson K. Faust, opposite Swamp Reformed church. Phone 551-R-3.

Thorne's seed wheat grown from certified seed. Re-cleaned and Treated. Harvey M. Nester, Route 100 at Nester's Quarry, Bechtelsville. Phone Boyertown 7-3041.

REAL ESTATE—RENT

Furnished Rooms 60

Furnished Room for Couple or Single.
Apply 57 Beech street

FURNISHED ROOM. $6 a week. MICHAEL YONKOVITCH, 20 N. Evans street. Phone 739 or 1817.

Room, 2nd floor front, for elderly Gentleman. Privileges for making breakfast if desired. 323 Chestnut street.

Large single and twin bedroom. Automatic heat and hot water. House insulated. Private entrance. Reasonable rates. 1336 High street

Furnished Room, 2nd floor. Light cooking. Couple or single. Apply 239 Chestnut Street, Friday or Monday.

Furnished Rooms for Gentlemen Only.
523 King street.

ROOMS
Y.M.C.A. King & Evans Street

Large front room; nicely furnished. Conveniences, reasonable rates Ref. required Phone 2003-J

Unfurnished Rooms 61

Large Room with private bath. Electricity furnished. 305 Manatawny Street. Phone 4364.

Furnished Apartments 67

COUNTRY HOME, large, 7 rooms and bath. Along Boyertown Pike —Oley Valley. Stucco over stone. New G. E. oil burner, small barn, lot for garden. Rent $85 monthly. Phone Yellow House 9-4751 evenings ONLY, 8 to 11 p. m.

4 Room and Bath Apartment Oil heat furnished. $85 monthly Phone 1280 or 1233.

Small Furnished Apartment.
No Children.
Apply 515 King street

TERRIFIC RESULTS are reported by Want Ad users. If you have something to sell or to rent; if you need work or someone to work for you, just phone 6000, and ask for an ad-taker

REAL ESTATE—RENT

Furnished Apartments 67

Furnished Apartment, 4 large rooms and bath. 2nd floor. Central. No children or pets. Phone 2853-J.

Unfurnished Apartments 68

2nd Floor Apartment,
4 Rooms and Bath.
Phone 789-R

Modern 3 Room and Bath Apartment.
Apply 305 York street.

3 Rooms and Private Bath. 3rd Floor Apt. Adults Only. Apply 243 Chestnut street.

Two apts. in Nantmeal Village, 3 rooms and bath, $50. 4 rooms and bath, $55. Call Pughtown 3371

3 Room and Bath Apartment.
Apply Barber Shop,
374 High street.

3 Room Apartment, 1st floor.
19 East Fourth street.
Phone 1430-M.

4 Rooms and Bath, oil heat, newly remodeled.
Call Schwenksville 4503.

3 rooms and bath. modern conveniences. Couple only. no pets. Yonkovitch's Food Market, Cedarville Road. Call 372.

Houses for Rent 65

Unfurnished 7 room home, tile bath, oil heat, desirable location. $90 per month. Apply Warren B. Zern. Phone 1918.

Attractive guest house near Birchrunville. Suitable for couple. Convs. $50 mo. Ph. Linfield 2587.

CENTRAL—House, 6 rooms, bath, all conveniences. Free rent to couple in exchange for board of owner. Vacant. Write Mercury Box O-34

Small one bedroom cottage with bath, etc., at Limerick $55 with electric. Collegeville 9550.

Brand new 4 room and bath bungalow, oil heat, near Pottstown. $65 per mo. Phone 4950.

Office and Desk Room 72

Two Offices, suitable for any professional practice. Bahr Arcade. Phone 2240

Business Places — Rent 74

RENTALS—BUSINESS AND PROFESSIONAL JAMES J MOORE, PHONE 4205

438 BUTTONWOOD STREET — 3 rooms, toilet, electric. $27 a month. Vacant. M. YONKOVITCH, 20 N. Evans. Phone 739 or 1817

Wanted to Rent 76

Refined
Clerical Woman
desires furnished room or small efficiency apartment within 5 block area of Pottstown Hospital State Rental.
Best of References.
Mercury Box O-36

Furnished Apt. for light housekeeping, responsible couple with 6 month old baby. Mercury Box O-13.

WANTED—6 or 7 room house with bath, coal heat, in Parkerford, Spring City, Kenilworth or Hanover Heights. Have children. Rent $65 a month. Ph. Linfield 3861.

REAL ESTATE—SALE

Houses for Sale 78

NEAR BOYERTOWN—Brand new, 6 rooms and bath, 3 miles from Boyertown, ½-mile off Rt. 562, John Sands, call Boyert'n 7-8000.

CENTRAL—Attached brick house, 7 rooms, bath, hot water heat, hardwood floors. Call 260.

Brick House, 2½ story. Modern kitchen, oil fired hot water heat, 2 car garage. Elwood Eshbach, Sassamansville.

GILBERTSVILLE — Off Rt. 73 at Grofe's store, single 2-story brick, 6 R. and B., modern kitchen, elec. stove, H. W. heat and heater, near store and school. $8300. Apply between 6 and 8:30 p. m.

EAST END—80 S. Rohland Street. Corner property. 6 rooms & bath. modern throughout. Excellent cond. Call at premises any time

Boyertown Area—Remodeled Country home, 9 rooms and bath, all modern convs., 2 acres with stream, along macadam road. $9000. Phone Boyertown 7-0472.

342 CHERRY ST.—Corner property. 2½ story brick, 8 rooms and bath. Gas H.W. heat. Venetian blinds, aluminum storm door and windows. 2-car garage. Phone 1035-W.

New Bungalows, 4 rooms and bath, route 100 near Halfway house. Easy terms. Russell Gresh, Colebrookdale Ph. Boyertown 7-0116.

BECHTELSVILLE—5 room frame, semi-detached, electric, garage. $4500.

BOYERTOWN—6 rooms and bath, semi-detached stucco, modern kitchen, hot water oil fired heat, living room fireplace, 2-car garage

NEAR BOYERTOWN—14 Acre truck farm, 6 rooms and bath stone house, all convs. Barn, stream, berries. fruit trees. $13,000.

NEAR BOYERTOWN — 5 rooms and bath single frame bungalow, garage, excellent condition.

BOYERTOWN — Semi-detached brick, 8 rooms and bath, H. W. heat (oil-fired) modern kitchen and bath. excellent location.

FRANCIS D. SELL
GRESHVILLE
Phone Boyertown 7-6726

NEAR LAYFIELD on Route 663. A 5 room home with all conveniences. Attached 3 room guest house, new garage and work shop 11 acres with valuable road frontage. Asking $12,800.

ROUTE 29—Well located Service Station with 3 cottages. ½ acre plot Will sell or exchange on other property.

NEAR CONGO—7 room brick home. Nice barn and out buildings Large lot $5800

WALNUT STREET—7 room brick home Tile bath, modern kitchen, hardwood floors, newly decorated Make offer.

NEAR EARLVILLE—5 room ranch type bungalow with stone foundation and all conveniences Electric range included Large lot. Real bargain at $8450

Farms - Homes - Land
JOSEPH M. SWANN
Phone Sassamansville 4-4531

Houses for Sale 78

1200 BLOCK FRANKLIN ST
New brick front bungalow type. Open stairway, plastered walls, H. W. heat, modern kitchen and bath, garage attached, large lot. Immediate possession. Any type of financing.
M. YONKOVITCH
20 N Evans. Phone 739 or 1817

HAVE YOU SEEN
THE
POTTSGROVE MANOR
SAMPLE HOME?
$625
TOTAL CASH DOWN
FOR VETERANS
CALL POTTSTOWN 9226

Modern Country Home, 2 acres.

6 room Frame Home..........$3500
LLOYD F. WAGNER
410 High St. Phone 1997-J.

WHO WILL WIN?
You will, when you buy this Brand New Home! Two bedrooms, living room, kitchen - dinette, bath, utility room. Oil heat. Modern kitchen including Automatic Bendix Washer. Located at Main and Glenside Ave., Spring Mount. Just $5950
WM. BAAS, Real Estate
Perkiomenville. Ph. Haywood 2598

SOUTH POTTSTOWN — 8 room house in excellent condition. Hot water heat, garage, 5 minutes walk to High and Hanover Streets. Apply to T. Henry Boyer, 236 South Hanover street.

SINGLE BRICK BUNGALOW. North End. 5 rooms, tile bath, rec. rm., garage, hot water oil heat. Priced right

NEW SINGLE MASONRY HOME 4 bedrooms, large living room and kitchen. A genuine sacrifice.

STONE HOME on large lot with excellent view, modern conveniences, five room and bath home. Garage, a very good buy.

MODERN HOMES built on your lot for $9,000.00 up.

LEE PILLSBURY
W. A SCHATZ, W. S. SACHER, Res.
57 N. Hanover Street
Phone Day or Eve. 4802-J

ROCKBOTTOM
Looking for a bargain? Look no further, you'll find one below.

CHESTER COUNTY—Large double stone dwelling—14 rooms, conveniences, A-1 Condition. $12,000.

TERRACE LANE—Single brick, 6 rooms, bath, attached garage. Oil Heat. Basement recreation room

CHESTNUT ST.—7 room brick, Oil Heat, garage. Only $12,000.

SPRUCE ST.—6 rooms, modern, kitchen and bath. Garage A-1 condition. $8500.

WATER ST.—9 room brick, suitable for large family or apt. house. Terms.

HANOVER HEIGHTS — Single Dwelling. H. W. Oil Heat. Large lot. Perfect condition.

RINGING ROCKS — 5 rooms and bath. Oil Heat. Large lot.

STOWE—5 room house in good condition. Only $3500

STOWE—7 rooms, Oil Heat, storm windows. Large lot. $7200.

KIMBERTON—Single dwelling. Att. garage. Lot 100x200.

5 MILES OUT—5 room stone house. 2½ Acres, Stream

ROYERSFORD—6 room brick, garage, large lot. Perfect condition.

ROYERSFORD—New 4 room and bath. exp. attic. Lot 75x200.

ROYERSFORD—4 Unit Apt. house. Fine income $11,500.

W. HIGH ST.—4 Unit Apt. house.

LIMERICK — Route 422, Dwelling and luncheonette. Lot 225x275.

HONEY BROOK—6½ acres woodland suitable for hunting lodge.

BUSINESS OPPORTUNITY — Store and 3 Apts. Going business.

HANOVER HEIGHTS—14 bldg. lots, app. 4 acres $2,000.

CEDARVILLE ROAD—Building Lot. N. FRANKLIN—Bldg. lot 50x130.

ROBERT R.
LEINBACH
Insurance—Real Estate Broker
Hanover Heights — Phone 771

Houses for Sale 78

COTTAGE 5 rooms and bath. 3 room apt. above garage. Price and Mulberry streets, off Keim.

Amityville—Five rooms, expansion attic, brick home newly built by private party. Hardwood floors, oil heat. Ph Yellow House 9-4647

SPECIAL OFFER.
Just reduced for quick sale.
306 HOWARD ST, STOWE—4 large rooms and bath bungalow. Most modern kitchen and bath, venetian blinds Enclosed porch, sewer connections, large lot and other extras Apply at house or Phone 1904-R

NEAR HALFWAY HOUSE, good 6 room dwelling, all convs., garage, barn, large lot, nice old shade, a real buy, $11 500

NEAR TOWN, cement block stucco bungalow, 4 rooms and bath, all convs, full cellar, $7000.

REDUCED to $9900, for quick sale, new ranch bungalow, all convs, oil heat, garage, large lot, beautiful views, convenient to town.

ATTRACTIVE new ranch dwelling in Chester Co, all convs., oil heat, fireplace, ceramic tile bath, knotty pine kitchen, garage, large lot. $16,500

SINGLE DWELLING, excellent condition, all convs, oil hot water heat, modern kitchen and bath, ...

CENTRAL, single brick, all convs., $10,000.

NORTH END, excellent 6 room brick, new hot water heating system, all conv's, garage, fine location, $13,500

CHESTER CO, near town, 3 room cement block bungalow, elec, water, garage, $4200

REDUCED TO $3500, 6 room brick, elec, water, heat, convenient to Pottstown, Royersford, etc.

NEAR BOYERTOWN, good single brick, 6 rooms, some conv's, possession soon, $6500.

6 ACRES, 6 room dwelling, all convs, oil hot water heat, stable, chicken-house, etc, $6900

48 ACRES, 6 room house, convs, good barn, spring, fruit, $11,000

22 ACRES, 6 room stone and frame house, elec, barn, large chicken-house, $11,000.

CENTRAL, 7 room single dwelling, all convs, oil hot water heat, 2 car garage, $8000

QUAINT OLD STONE house, 6 acres, some convs, stable, garage, convenient location, $8000.

5 ACRES, stone house, 7 rooms, elec, water and heat, garage, chicken-house, spring, stream, $8000.

SEVERAL SMALL properties near town each priced $2,500, or less.

LOTS AND SMALL TRACTS in and near Pottstown.

APARTMENT HOUSES, COUNTRY HOTELS, etc

ROBERT W. EVANS
29 N. Hanover St.

MAKE AN OFFER!!

CENTRAL POTTSTOWN — 7 room semi-detached all imps., 2 car garage. Immediate possession.

$30,000—One of the finest 8 room stone homes in Pottstown's finest exclusive residential areas

$9500—Cute 4 room and bath, plus expansion attic, bungalow, 1 acre land, garage, near Pottstown.

DOWNTOWN POTTSTOWN — One of the finest decorated and modern interior homes we know of. Single brick, 7 spacious rooms, many extras $11,500

$18,400 — Just completed, 6 room brick, tile bath, powder room, all brick, oil heat, oak floors, garage Near exclusive Maple-wood Terrace

$11,000—Ten room old stone, electric and water, 52 acres, barn, stream

$14,000—East End, single. A Masterpiece of interior decoration. 5 huge rooms and bath.

$8950—Near Boyertown 5 rooms stone plus outbuildings and tenant house.

$3700—Comfortable 4 room and bath, central heat. Don't let the price fool you—Call for details.

$9000—Rupert School area. Corner 6-room, neat as a pin. Owner says—Bring an offer. 5 room and bath apt. plus storeroom and warehouse. Good income producer

$40,000—One of the finest "Pointed Stone" homes in the area. If you are an executive and would like to be a "Country Squire" on this Douglassville Estate call for ad particulars

$7500—Near Jr. High School 10 room corner property, central heat, 2 baths. Now vacant.

$10,700 — Year old 6 room brick bungalow on corner lot in North End Oil heat, oak floors Now Vacant

JOE L. BOWEN
17 N. Hanover St, Pottstown
Phone 4950 — Evenings 869-W.

"JIM" MOORE'S REAL ESTATE COLUMNS

FARMINGTON COURT—Brick, 5 rooms, bath, hardwood floors, hot water oil heat Close to school and bus. $9500. No. 1013.

HIGH STREET—Suitable for professional. Brick, 8 rooms, bath, powder room, fireplace, oil heat, newly decorated. No. 1014.

INVESTMENT BUYER — 6 apts. $2800 yearly income. $15,000. No. 1015.

SPRING CITY—Make offer. Suitable for professional or apts. Single brick, 11 rooms, bath, hot water heat, garage. No. 1016.

APARTMENT HOUSE — 2 units. $1100 yearly income $6900. No. 1017.

CHESTER COUNTY — 5 rooms, bath, hot air oil heat, 2 car garage, chicken house, 2 acres, No. 1018.

SUBURBAN — $4500 full price. 3 room bungalow. Partial conveniences. No 1008.

LOT 100x254, with artesian well, complete foundation 27x30, basement fireplace, etc. No. 1012

CLOSE TO TOWN—New bungalow, 4 rooms, bath, hot air heat, large lot, high elevation. $7900. No. 1009.

ROYERSFORD—5 room bungalow, bath, hot water heat, basement garage $7900. No. 1010.

EAST END—6 rooms and bath, hot air heat, modern kitchen, excellent condition. Corner property. Priced for quick sale. $9,000. No 1005.

CHESTER COUNTY — Stone, 14 rooms, bath, powder room, hot water heat, 2 car garage, lots of old shade and shrubs $12,000. No 1006

NEAR HIGH & EVANS STS. — 7 rooms, bath, hot water heat, $3500 full price No 772

FARM 47 acres, stone house, barn, outbuildings. Only $10,500 for quick sale. No. 951.

SANATOGA AREA—Bungalow, 4 rooms, bath, all conveniences Stream, 3 acres, $7000. No. 1003.

NORTH HANOVER STREET—New brick bungalow, 4 rooms, expansion attic, bath, hot air gas fired heat, hardwood floors. No. 999.

SUBURBAN BUNGALOW—4 rooms, bath, hot air heat, large lot. $7600. No 989.

DIAMOND COURT—Brick, 6 rooms, tile bath, hardwood floors, oil heat, excellent condition. Many extras No. 979.

SPRING CITY—Suitable for professional man or conversion to apartments. 8 room brick, bath, steam heat, open stairway. Newly decorated. No 992.

HALFWAY HOUSE AREA—New 4 room and bath bungalow, expansion attic, hot water oil heat Summer-Winter hookup. Fully insulated. No. 996.

NORTH END—7 room brick, bath, hot water oil heat, 2 car brick garage, newly decorated. Perfect condition. $10,750 No. 964

SUBURBAN DELIGHT—With gorgeous view New ranch type 4 rooms, bath, oil heat, all improvements. Attached garage, large lot. Reduced for quick sale No. 993.

$1500 DOWN buys single brick 8 rooms, bath, gas fired heat, recently redecorated, modern throughout No 827.

NORTH END brick, 6 rooms, bath, hardwood floors, oil fired heat, basement garage. $11,500. No. 964

1 MILE FROM TOWN—New bungalow, 4 rooms, expansion attic, bath, H W oil heat No 924.

HANOVER HEIGHTS — Single 7 rooms and bath, new hot water oil heat, garage G I Financing available. No 987.

LINFIELD—7 rooms, bath, hot air heat 1 acre $9000 No 1000.

NORTH END—Cape Cod brick, 6 rooms, tile bath, hardwood floors, hot air oil heat, attached garage Excellent condition No. 950

NORTH END—7 rooms, bath, H W. floors, H W. oil heat, garage, fully insulated, excellent condition, $11,600 No 955

NORTH END — Brick, 6 rooms, bath, H W. floors, H A. oil heat, excellent condition, No. 933

CALL US ON BUSINESS OPPORTUNITIES, APARTMENT PROPERTIES TOWN AND COUNTRY LOTS

JAMES J. MOORE — REALTOR
You Benefit More with "Moore" Service Our 31st Year
555 High Street Phone Pottstown 4205 and Royersford 225
PARKING IN REAR. OPEN EVES. SUNDAY BY APPOINTMENT

QUICKIES By Ken Reynolds

"Oh, well—I can always find my watch with a Mercury Want Ad!"

REAL ESTATE—SALE

Houses for Sale 78

FARM—30 acres, stone house (modern), tenant house, barn, good location RAY SPAIDE, Royersford 54-W.

CHESTER COUNTY—Attractive 5 room home. Bath. Autom. oil heat. 2-car garage, chicken house, small stable, 2 acres, 12 fruit trees. old shade $9,500 On paved road near school, store See KEN HARVEY, Nantmeal Village, 1 mile from Route 100.

The Home You've Been Looking For!
Location and Condition Excellent
NORTH END—Semi-detached brick home, living room with fireplace, dining room, kitchen, 3 bedrooms and bath, finished 3rd floor, new hot air heat and electric hot water heater, hardwood floors, recently renovated inside and out One of the few sound buys on today's market.

JUST OUTSIDE BOROUGH — Desirable brick home on large lot. Everything to be desired. A quality home for higher income family

TWO MILES FROM TOWN—One story single, practically new, 2 bedrooms, bath, kitchen, living room, garage. Oil hot water heat, large lot

WALNUT ST —Single, 7 rooms, 2 baths, 2 kitchens, garages. Adaptable for apts.

LOGAN ST —New single brick, 5 rooms and tile bath, hot water heat, garage.

STOWE—4 rooms and bath, under $6000.

BOYERTOWN AREA—5 rooms and bath, garage. Bungalow style.

LAWRENCE I. YERK
High and Rice Sts Phone 5310

$1000 DOWN balance as rent buys this fine semi-detached home with 6 rooms and bath, hot water heat and garage. Immediate possession

FINEST VIEW IN MONTGOMERY COUNTY from this new 5 room ranch house with attached garage and breezeway. Nicely situated on a ¾ acre lot. Full price only $9,900

NEAR BOYERTOWN brand new 4 room and bath bungalow on spacious lot in excellent neighborhood Hardwood floors throughout. Quick sale price of $8500

NORTH END SPECIAL practically new brick bungalow on corner lot Finest of conveniences and many extras such as stove, refrigerator, storm windows, concrete driveway and patio Owner is offering all of this for only $11,600

OPPORTUNITY FOR SMALL SCALE FARMER 12 acres of tilled soil, stone home, 2 story barn, chicken houses and garage Buildings need the handyman's touch and the owner will accept any reasonable offer

SUBURBAN BUNGALOW with fine view 5 rooms, partial conveniences, gas stove and blinds included. $4500

COLLEGEVILLE — Beautiful modern 6 room pointed stone home on large lot in excellent neighborhood. Finest of conveniences. Call for further details $20,500.

WALNUT STREET — Excellent 7 room house, all conveniences, Good state of repair 2 car garage. Call for details. Asking only $7500.

CHERRY LANE—Very attractive 6 room brick home. Features: attached garage, tile bath, new oil fired heating system, storm sash, screens and extras galore. Reasonable price Call for appointment to inspect.

WEST 6th STREET—Nicely located 4 bedroom bungalow. Basement garage, all conveniences, large modern kitchen, combination storm and screen windows Fine neighborhood.

TWO BLOCKS FROM BORO LINE —Modern 4 room bungalow with expansion attic on very large lot. All conveniences including oil heat. Asking $8750.

6 ROOM SEMI-DETACHED BRICK HOME in East End New hot water oil heat, Summer Winter hook-up 2 car garage. Close to school Immediate possession.

ONE STORY BUNGALOW, 3 rooms and modern bath Kitchen range and blinds included Nice lot $4000

LOW DOWN PAYMENT on this North End brick corner bungalow, 5 rooms and bath, oil heat Immediate poss Call for details and inspection

HALF MILE from town, fine bungalow with 4 rooms and bath, all modern conveniences, oil heat, large lot $8700

SUBURBAN Cape Cod Colonial, featuring 3 spacious bedrooms with modern bath and powder room, living room with fireplace, dining room and kitchen, attached garage. all brick construction Call us on this one

SEMI-DETACHED brick home 6 rooms and bath. Close to bus service and store. Full price $5750

Many Choice Building Lots in Pottstown and Suburbs
Thinking of selling?
Call for quick efficient service

DOUGLAS V. O'DELL
430 KING ST PHONE 4330
After Hours—2348-J.
OPEN EVENINGS UNTIL 8

REAL ESTATE—SALE

Houses for Sale 78

FARM, 38 acres, in Chester Co. 14 room stone colonial house, barn, outbldgs. 2 miles from Pottstown Price $18,000 Phone Pottstown 761-R-3.

JUST A BARN
That's right. A pointed stone barn and 19 acres of cultivated ground and woodland, well, excellent road frontage on Route 663, 2 miles south of Pennsburg. Good view. Only $6500.

Substantial stone dwelling, remodeled with modern kitchen and oil hot water heat, 5 rooms and bath, attachable clapboard 2 room guest cottage, cement garage and shop, 9 acres, small stream, frontage on Route 663 Just above Layfield. 7 miles above Pottstown. Just $13,000.

And still another property on Route 663. Stone dwelling, 6 rooms and bath, hot water heat, 2-car garage 1-acre. Now $11,000.

J. RUSSELL BRODE
Realtor—Open Sundays
Sumneytown, Ph. Haywood 2500

OUTSTANDING NEW LISTINGS!

No. 592 LEE AVE. Desirable single brick home. Comfortable living room, dinette and kitchen. Two finished bedrooms. Hardwood floors. oil heat, attached garage. All that for $11,500.

No. 552 $7800. New country rancher Must be seen to be appreciated. Modern throughout. Garage, acre ground. Convenient financing.

No. 591 NORTH END. Spruce Street. New Cape Cod brick home. 6 rooms and tile bath, powder room. hardwood floors, oil hot water heat, attached garage. An outstanding home

No. 590 DRASTICALLY REDUCED. Bliem's road. New pre-fabricated bungalow. 4 rooms and bath, automatic heat. full basement, beautiful country view. Move in next week.

No. 532 A HOME OF DISTINCTION. Excellent neighborhood. Single brick, 8 rooms and bath, hardwood floors, fireplace, automatic heat, center hall, old shade.

No. 584 CHESTER COUNTY. Large single frame colonial home. Approximately 4 acres of ground. Beautiful setting. Reasonably priced.

No. 585 $9,000 WILL BUY this excellent Chester County home. Oil hot water heat, 5 rooms and bath. Several acres of ground.

No. 586 CLOSE TO SWAMP New single brick ranch house. 5 desirable rooms and bath. Oil fired hot water heat, ½ acre of ground. Brand new.

No. 504 CENTRAL, single brick home, 6 rooms and bath, good condition. $8750.

No. 582 South St. Brick, partial conveniences, $3800.

No. 578 NORTH END BEAUTY—Wilson St. New permastone home with 6 rooms and tile bath. Outstanding in every respect. Hardwood floors, hot water heat, macadam driveway. Expertly landscaped

No. 549 N. HILLS BLVD. Modern 6 room and tile bath home. hardwood floors, oil fired heat Make us an offer.

No. 579 EAST END—Centre Ave. 7 room and bath home, $6500

No. 523 LOGAN ST.—Lovely single brick bungalow. 5 rooms and bath, assortment of extras. Fine neighborhood.

No. 581 The paint is still wet. New single Cape Cod home, north end location. 4 finished rooms and bath, expansion 2nd floor. Range, venetian blinds, landscaped lot.

No. 576 North Adams St $5000. Single brick home, 5 rooms and bath, coal fired steam heat

No. 569 Hopewell Road—Very fine single Cape Cod home, attached garage, 6 rooms & bath, modern throughout Beautiful setting

No 568 Kepler Road—An extraordinary home, 6 rooms and tile bath, attached garage and powder room, hardwood floors, fireplace, oil hot water heat 8 acres.

No. 566 Gilbertsville Road Lovely Cape Cod Home with 6 rooms and bath, breeze way with attached garage, 2 acres of ground.

No 562 Bliem's Road. Old Colonial Stone Home completely modernized. 7 rooms and bath. Approximately 2 acres of ground. Garage

No. 561 GI mortgage available, low down payment for this fine modern single Cape Cod home. North End location, loads of extras

No. 545 Zieglerville, $9500 for new single bungalow, 4 large rooms and modern bath, garage, landscaped lot.

No. 553 Give an offer on this single brick located Central, Walnut, fine for apts.

No. 541 W. Seventh St., very fine single, 7 room and bath home, oil fired heat, large rooms, 2 car garage, an excellent buy.

No 534 One acre of ground with a 6 rooms and bath home.

No. 504 228 Penn St., large single brick home with 6 rooms and bath, completely remodeled, oil fired heat, an excellent buy at $8750

No. 512 N Washington St, $8500 for this 6 rooms and modern bath home, oil h. w. heat, h. w floors, combination aluminum storm windows and screens, venetian blinds, breakfast nook, attached garage.

ROBERT H. DeLONG
Realtor — Security Trust Bldg.
Phone 1252 or 2583 during day.
Evenings Phone 3648 or 1922

REAL ESTATE—SALE

Houses for Sale 78

NEW BUNGALOWS
N. FRANKLIN ST.
Large living room, modern kitchen, tile bath, 3 bedrooms, large lot, ...
F.H.A Financing—$10,490
VETERANS!
FOR 10% DOWN PAYMENT PLAN
PHONE 6057
FOR INFORMATION AND APPOINTMENT
or
See Our Sample Home
SAT. and SUNDAY, 2 to 5 P. M.
at 979 N. Franklin St.

CENTRAL — 7 rooms and bath, single brick home. Lovely modern kitchen and bath. Excellent condition. Immediate possession. Only $11,500

N CHARLOTTE ST. — Semi-detached 7 room and bath brick home, oil heat with Summer and Winter hookup. 2 car garage. A real buy.

N. CHARLOTTE ST.—Single brick 9 rooms and 2 baths 6 car garage with Apt above.

W. SECOND ST. — Semi-detached brick 2 unit Apt. Automatic heat, 2 car garage. Live in one and rent the other

STATE ST.—2 year old 4 room and bath single stucco home. Hardwood floors, Expansion attic. Immediate possession.

LINCOLN AVE —6 room and bath frame home. $4000.

SPRUCE ST.—6 room and bath brick home $5000.

STOWE—4 room and bath frame home, hot air heat. Priced to sell quickly.

COUNTRY GENTLEMAN — Near Pine Forge. Large Stone and brick stucco home, 14 rooms, 2 baths. Fireplace. Large barn 147½ Acres of ground Beautiful view

ROY BINDER AGENCY
309 - 13 High St. Phone 544
After Hours Phone 4255-W

HILLCREST—Very modern 6 room home. Excellent condition.

STOWE — Modern 6 room brick home. 3 lots

SUBURBAN Douglass Township. New modern, 6 rooms and 2 baths, home. Garage, sun deck. Extra large lot Terms.

PARKERFORD. 6 room home. All conveniences.

GILBERTSVILLE—Modern 6 room and bath brick bungalow.

BOYERTOWN — East Philadelphia Avenue. Modern 9 room brick home, oil heat, garage. This property is in excellent condition.

STOWE 4 room and bath frame bungalow All conveniences. Only $5950.

STOWE, 4 room bungalow. Partial conveniences. Extra large lot. Only $2950.

PRUSS HILL—Modern 5 room and bath bungalow, with extras.

YORK STREET—Modern 7 room and bath home. Terms with $2,000 down

NEARLY CENTRAL—Single 5 room home, all conveniences, oil H. W. heat 2-car garage. Only $8500.

CHEAP HOME. Howard St., 4 room house, partial conveniences. Only $3500

TOWN — Very modern, 8 large rooms. Tile bath, Kitchen equipped with cabinets, electric stove, refrigerator, tile side walls. All H W floors. Large lot.

SANATOGA, 2 acres with modern 4 rooms and bath bungalow, oil heat. Chicken house.

INQUIRE ABOUT OUR BUSINESS OPPORTUNITIES
We always have several good ones
JAS. C. ALLEN
122 E. 3rd St 2455-M.
"LIN" DRUMHELLER, RES

HIGHLAND TERRACE—Vicinity of Schwenksville. Frame bungalow, 5 rooms and bath on 1st floor, 2 rooms on 2nd floor, 1 unfinished, full cellar, all conveniences including electric range, attached garage, high elevation. Surrounded by many beautiful trees. Within walking distance of Perkiomen Creek, just off route 29. Near bus line, schools and church; yet with country atmosphere. Phone Schwenksville 3521.

New Ranch House, brick, 3 bedrooms, bath, powder rm., garage. ½ acre. Linfield 4731 after 6 p m.

Business Places—Sale 80

BUILDING LOT for sale. 150-300, in Stowe. Reasonably priced Inquire DeSoi Plating Works or Phone 1271.

Lots and Acreage 81

48 Building Lots close to town on macadam road. Use some, sell some. Money maker. $4,000. MICHAEL YONKOVITCH, 20 N. Evans street Phone 739 or 1817.

Wanted — Real Estate 84

WE CAN SELL your HOUSE, FARM, BUSINESS PLACE or ACREAGE for CASH Established 17 years.
M. YONKOVITCH
20 N. Evans St. Ph. 739 or 1817

Prefer to deal with owner having 4 to 5 room house, price up to $8,000 Write Mercury Box O-30.

REAL—Town & Country—ESTATE
ROBERT H. NAGLE
19 N. Hanover St Phone 203

If you want to buy or sell A Property See—
ROBERT W. EVANS
29 N Hanover St

LISTINGS WANTED
SALE OR RENT
Roy Binder Agency
Real Estate Brokers
"By Our Service We Are Known"
309 - 13 High St. Phone 544

Property wanted in Pottstown or Suburbs $9,000 or less. Phone 4830.

AUCTIONS-SALES - 90

New Holland Sales Stables, Inc. Cattle and Hogs every Wednesday Horses and Mules every Monday Butcher Cows, Steers, Thursday

NELSON WEIDENBAUGH
AUCTIONEER SERVICE
Phone 335-R-1 or 303-J-1

BUY what you want—sell what you have at the SO. POTTSTOWN AUCTION HOUSE. Phone 5344 or 4821-W

CLAY C. HESS
AUCTIONEER
Phone Collegeville 2198

R. H. THOMPSON, Auctioneer
Affiliated—R. H. DeLong, Realtor
Phone 1252. Home Phone 5643.

R. T RICHARDS, Auctioneer. Will take complete charge of sale. Kenilworth Ph. Pottstown 1561

HATFIELD FAIR GROUND BAZAAR, INC. Livestock Auction every Monday, 1:30 p. m

VICTOR B. RHOADS, Auctioneer Complete Public Sale Service Ringing Hill Ph Potts 3651-J-1.

PUBLIC SALE
On Saturday, November 8, 1952, on the premises in Upper Uwchlan Township, Chester Co., 2 miles West of Eagle, 1 mile North of Milford Mills near Sinclair Pump Station
4 heifers, 1 fat cow, full line of farm machinery including '47 Farmall "H" tractor with lights and hydraulic lift; cultivators; 7' mower; J. D double disc grain drill, used 1 season; tractor; plow; disc harrow; 2 rubber tired manure spreaders and McD manure loader; 30' bale elevator; 2 wheel trailer with cattle racks; hammer mill Complete dairy equipment for 18 cows with Dual milker
Poultry equipment range shelters, alfalfa; soy beans and mixed hay; straw some household goods.
SALE AT 12 NOON. Terms
J. WENDELL HOSTETLER
Walter Wenner, Auct.

AUCTIONS-SALES - 90

CHARLES M WILEY, Auctioneer
Will Take Complete Charge
Ph. Potts. 3437 944 Queen St

PUBLIC SALE
of Pure Bred Guernseys, Saturday, November 1, 1952 at Maplelawn Farm, Route 113, Phoenixville, Pa. 20 head of cows and heifers from 8 months to 3 years old. Some coming fresh this Fall. These were all raised by the Brookmead Farm, Valley Forge, Pa. V.T. & T.B. tested and vaccinated. This stock is from one of the best herds in Eastern Pennsylvania. All will be sold for the high dollars.
Sale at 1:30 p. m.
R. W. RHOADS, Auct.
L. R. RHOADS, Owner
Phone Phoenixville 2090

PUBLIC SALE OF HOUSEHOLD GOODS TODAY
Friday, Oct. 31, 12:30 p. m., located in Eagleville, opposite Hotel. 2-pc. living room suite, bed davenport, very nice 10-pc. dining room suite, library table, upholstered chair, bookcase and books, 2 other dining room suites, dinette set, 2 9x12 rugs, Vic. and radio comb., desk, 6 beds and mattresses vanity table, night table, bureaus, wardrobe, washstands, chest of drawers, odd chairs, flat top desk, G. E. refrigerator, Frigidaire, Elec. washing machine, ice box, mirrors, Congoleum rugs, several cribs, play pen, baby chair, baby carriage, sleds, coal heater, lawn mowers, and many other items too numerous to mention.
Sold by order of
SAMUEL HAMMER
Clay C Hess, Auct.

AUTOMOTIVE

Automobiles for Sale 92

PRE-WAR CARS!
NO MONEY DOWN!
All Reconditioned!

46 Plymouth 4-dr	$475
41 Buick 4-dr	$295
41 Plymouth 2-dr	$295
41 Oldsmobile 2-dr.	$295
40 Buick 4-dr	$225
39 Plymouth 2-dr.	$225
39 Plymouth 4-dr.	$125
38 Chevrolet 2-dr.	$165
37 Ford Tudor	$125
36 Pontiac 2-dr	$125
35 Chevrolet 4-dr	$ 95
39 Bantam Sdn. Delivery	$125

GRANDY - NEWTON
Auto Sales
North Coventry. Phone 9208

Here's Your Next Car—This 1947 Buick Special Sedanet won't let you down. Good black finish, radio and heater, clean condition. Good tires. Completely Winterized $645 Easy terms POTTSTOWN AUTOMOBILE CO., Buick Dealer, 1432 High St. Phone 3922.

In BOYERTOWN It's
GOTTSHALL CHEVROLET, INC.
For OK Cars and Trucks

FORDALAC COUPE, '50 Caddy overhead valve engine, Caddy ambulance manual shift transmission. The fastest thing on wheels. 21,000 actual miles. BLACK BEAR AUTO SALES, Route 422. Reiffton, Pa.

39 Plymouth 2-door, excellent mechanical condition. Sacrifice $150. Phone 2749 before 5:30 p. m.

AUCTION
Every Saturday Night
BONNIE BRAE PARK
We buy and sell anything on comission. Have dealers with fresh meats, vegetables, home baked goods, etc.
WE STERILIZE FOR SALES, ETC.
G. C. SKELLY, Manager
Phone Royersford 655-J-2
Nelson Weidenbaugh, Auct.

Limerick Fair and Farmers' Market
EVERY SATURDAY
2 P. M. TO MIDNIGHT
Full line of farm fresh meats, fruits and vegetables, baked goods, poultry and eggs, clothing, hardware, everything for the home.
Furniture, New and Used
Big Auction Sale!
On Main Highway
Route 422 At Limerick
Stall Space Available!

AUTOMOTIVE

Automobiles for Sale 92

1942 Chrysler New Yorker. First-class condition. New tires, R. & H. 443½ Walnut St. Phone 4798-J

PRE-WAR CARS!
Largest and best selection of pre-war models in town. Priced from $125 to $... All have ... tops, have good heaters and tires. Stop in and see. No down payment required. Also many low mileaged, late model cars. We'll be looking for you. Open evenings.
EARL I. KEISER
Choice Used Cars
1560 E. High St. Phone 68

QUIET PLEASE!
THESE CARS SPEAK FOR THEMSELVES
49 Plymouth Convertible
49 Plymouth Club Coupe
50 Ford 4-dr., overdrive
LOW PRICED TRUCKS!
50 Dodge ½-ton Pickup
50 Chev. ¾-ton, 4-speeds
50 Chev. 1-ton Panel
Easy Terms—Open Evenings
QUIGLEY MOTORS
S. Reading Ave., Boyertown
Phone Boyertown 7-2191

52 AERO WILLYS Cars, 2 used, 1 new. ... Bitzer & Berger, Pennsburg, Pa.

1937 FORD.
Good Shape
Phone 1078-M.

39 Oldsmobile 4-door. R. & H. New motor, original black paint, Phone 3634-R

Top Dollar for Pre-War Cars. GRANDY & NEWTON AUTO Sales, North Coventry. Phone 9208.

Private party. 1951 Oldsmobile hardtop Holiday. Hydramatic, fully equipped, low mileage, perfect condition. Good reason for selling. Reasonable price. Call Boyertown 7-0369

O K USED CARS
KEISER CHEVROLET INC
East High St Phone 856

48 Pontiac Convertible, overhauled and new paint	$1195
42 Chevrolet 2-dr. Sdn.	$195
41 Dodge 4-dr. Sdn.	$350
39 Buick Club Coupe	$125
39 Chrysler 4-dr Sdn.	$125
37 Chev 2-dr. Sdn.	$150

BROWER'S GARAGE
North Coventry Phone 3982

KRAUSE & LUDWICK
DeSoto & Plymouth Distributors
We service all make cars
Expert body and fender repairs
Refinishing—Wheel Alignment
30 Years at
Third and Hanover Sts. Phone 664

I WILL BUY, SELL or TRADE your car—TOP PRICES. Try me! STAN JONES. 5328.

Save up to $600 on 1952 Chryslers
Larkins Motor Co.
Bechtelsville. Chrys-Ply.

Real Estate and Household Goods

AUCTION
Estate of
Howard Wolfe
SAT., NOV. 1st.
Sale starts 1:30 P. M.
126 East 3rd St.
Pottstown
REAL ESTATE — Very fine semi-detached brick home, 7 rooms and bath, plus 2 sealed rooms in attic. Oil fired hot air heat, electric water heater, etc. This home is in excellent state of repairs. Conveniently located to churches and schools. Real estate to be sold at 2:30 P. M.
HOUSEHOLD FURNISHINGS—Frigidaire electric refrigerator, 3-piece living room suite, 2 nice 9x12 rugs, fine Royal Abusson 9x12 rug, dining room suite, 2 bedroom suites, large cedar chest, Philco console radio, Maytag washer, day bed, card table like new, 3 brand new porch rockers, porch glider, large assortment of silver and china, kitchen utensils, throw rugs, lamps, and numerous other articles. Special mention of an assortment of coins.
WM. A. WOLFE,
Administrator
C. Edmund Wells, Atty.
R. H. DeLong, Realtor
R. H. Thompson, Auct.

Zern's Sales & Auction
(Oldest — Largest of Farmers' Markets)
Along route 73 just east of Boyertown
at Gilbertsville, Pa.
SALE EVERY SATURDAY from 12 Noon to Midnite
EVERYTHING YOU EAT, WEAR OR USE SOLD UNDER ONE ROOF.
Thrill to the patter of six (6) auctioneers selling antiques, furniture, tools, hardware, electric appliances, farm tools, bric-a-brac, poultry, eggs .. in fact everything for the farm, home or business.
Over 200 Dealers and Farmers
to supply your every need at great savings. Auction starts at 6:30 P.M. Bring in what you have to sell at auction for top prices before 5 P.M. day of sale.
Poultry & Livestock Sale Every Saturday starting at 6:30 P.M.
ZERN'S SALES & AUCTION
Gilbertsville — Along Route 73
Phone Boyertown 7-2461

SHOP AND SAVE EVERY FRIDAY AT
Freese's Farmers' Market
One of Penna's. Largest Auction Markets
OPEN EVERY FRIDAY AFTERNOON AND NIGHT!
BIG AUCTION
Every Friday Night Starting at 6:30
Always a lot of furniture, household and farm items, tools, auto accessories, glassware, some antiques, clothing, etc. If you have anything to sell bring it along or call 1146 for truck service.
— Auction Trucks —
Selling all kinds of new tools, housewares, guns, and items of use in the home. All auction truck items guaranteed.
— Furniture Dept. —
Special sale of used furniture TONIGHT. Save up to 60%. Bargains galore.
Market Opens at 2 P. M.
Save On Your Weekly Food Shopping!
Select from one of the greatest collections of foods ever assembled.
Farm fresh foods that can't be beat. Fresh fruits and vegetables, fresh dressed meats and poultry, Lancaster Co. Potatoes and cheeses, homemade baked goods, fresh made cider, etc. Make it a weekly habit to
SHOP AT FREESE'S FARMERS' MARKET
PLENTY OF GOOD PARKING SPACE FOR EVERYBODY: NO METERS — COME AND GO WHEN YOU PLEASE . . . OPEN 12 NOON TO 12 MIDNIGHT!
Freese's Farmers' Market & Auction
and Furniture Showrooms
North State St., Pottstown Phone 1146

AN OPPORTUNITY TO OWN
A FINE REGISTERED BOXER PUPPY
FOR SALE . . . 6 American Kennel Club Registered Male Boxer Puppies. Championship Blood Line. Fawn Color, Black Mask, White Markings.
Call Pottstown 4565

POPEYE

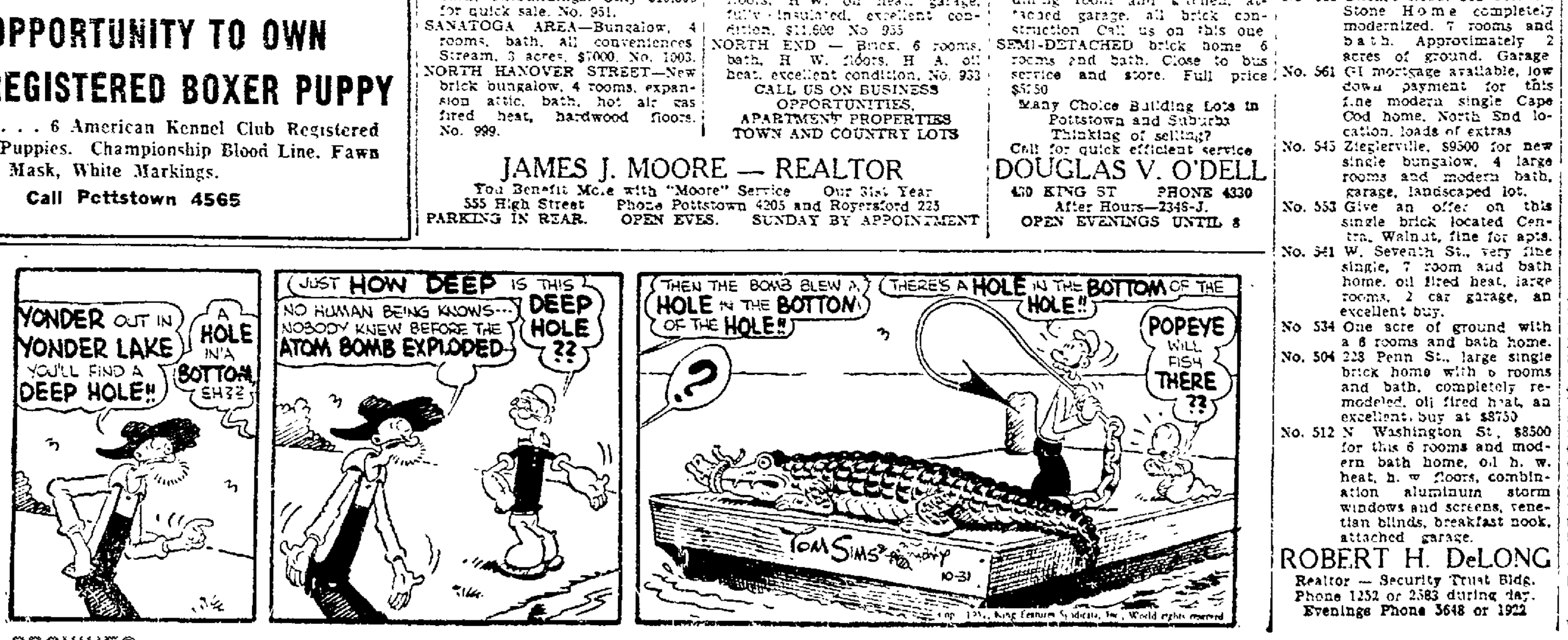

By Tom Sims & B. Zaboly

NEWSPAPERARCHIVE®

AUTOMOTIVE

Automobiles for Sale 92

ADING—BUYING A CAR? You'll find what you want, at the right price when you see PAUL PAAP, at Chapel, Pa Pennsburg 659

GEO. LISS MOTORS
Limerick Pa Birdsboro 2-3691

DODGE-WILLYS GUARANTEED CARS
WILLIAMS PONTIAC CO
Green & Egle Ph Boyertown 7-2171

Your Next Car Is at
SIDLEY MOTORS
Chrysler and Plymouth Dealer
Save on Your Next Car—Visit
SMITH'S GARAGE
Swamp Pike near Limerick
Always a Big Selection of Cars

Trucks and Trailers 93

Mack Truck, 14 ft. with tail gate and removable sides V-tag. Item good condition Reasonable Inquire Russell Diehl Garage. Phone Pennsburg 746 or 4563

House Trailer, 27 ft., with 16 ft room. Good condition Reasonable Available Airport Road near Limerick across from Airport Hangars Phone Linfield 3347

See the Largest Selection of Trailer Homes in Penna.
New and Used
AT
CRKS TRAILER SALES, Inc.
MILES EAST OF READING ON 222, 3 BLOCKS BELOW MT PENN DRIVE-IN THEATRE
Phone Reading 6-1090

Original, 27 ft ... $1495
Front 32 ft, 2 bedrooms, R & T ... $1495
Green 27 ft S & T ... $1295

PHOENIX TRAILER SALES
Limerick and Phoenixville
Rogers Trailer Sales Trooper

IT'S PRATT BROS.
for
Quality New Trailers
Vagabond—Travelo
American—Terry
Dependable Reconditioned
USED TRAILERS
Large Selection
LONG TERM BANK RATE FINANCE
Miles East of Reading, Rt 422

Hen's Special!
49 PACKARD 4-door Sedan Overdrive, R. & H. one owner Perfect $1095
HOFFMAN'S
CAR AND TRUCK SALES
WEST HIGH ST. Phone 3328

CARS YOU'LL LIKE!
51 Pontiac 4-door
49 Olds. "88" 4-door
49 Pontiac 4-door
46 Chev. Aero 2-dr.
MERKEL'S
USED CAR EXCHANGE
N. High St. Phone 2547

Specials This Week!
50 WILLYS Jeepster overdrive, heater, good top & curtains Low mileage. A-1 condition $1045
50 STUDEBAKER Champion 4-dr, heater spotless gem See it! $1295
40 LaSalle 4-door runs good clean condition $325
Many More Cars—Low Terms!
GREGORY'S
Nash Sales and Service
W. HIGH ST. Ph. 3718
Open Evenings & Sundays

They're Here!
NEW
1953
Kaiser
CARS
World's First Safety-First Car
New 1953
Henry J
Now 39 ways finer to keep you on "Easiest St." for years!
Accept Our Invitation to stop in today . . . .
C. C. BICKEL
Kaiser-Frazer and Willys Sales
Phone 3530
Open Evenings—Sundays

NO CASH NEEDED FOR CAR FIXIN'!
AUTO INSPECTION STARTS TOMORROW—NOVEMBER 1ST. HAVE YOUR CAR STATE
Inspected!
Winterized!
Repaired!
No Money Down!
Budget Payments
Easily Arranged
EVERYTHING FOR YOUR CAR REPAIRS, AUTO PARTS, ACCESSORIES, REBUILT MOTORS, TIRES, BATTERIES, ETC. NO CASH REQUIRED.
Ed Plank, Service Mgr.
Lee Hartman, Parts Mgr.
POTTSTOWN
Lincoln-Mercury
301 West High Street
PHONE 2320

AUTOMOTIVE

Trucks and Trailers 93

Kramers Trailer Park and Sales Park Inspection Invited East of Limerick, Route 422, Phone Collegeville 2086

32 Ford sedan, 40, full rub $450
49 Travelo 23, equipped $1395

Towing Service
Cash for Used Trailers
MOBILE HOMES
New 35' 2-bedroom $3598
Large refrigerator and shower
Owners priced accordingly
Yeager's Sales and Park
Rt 83 at New St, Spring City

CRESTLINE 35-ft TRAILERS complete with shower and toilet all aluminum, just $3495
Also New Castle Coach trailers with hot water heat Zimmer models and others. Also low priced used trailers
Bottled Gas and Accessories
Trailer Towing—Terms
Sanatoga Trailer Sales
East of Sanatoga Route 422

Motorcycles — Bicycles 95

Indian & Panhead 3-speed bicycles British Triumph motorcycles delivered—$459 Big stock used bicycles Easy terms FRANK KISS, Indian Dealer, 18 High Street Open evenings

Repairing — Painting 96

SEE US—Expert Body and Fender work Auto and Truck Painting KLEIN'S GARAGE, Douglassville Chrysler and Plymouth Dealer

Pottstown Motors, Inc.
PONTIAC and CADILLAC CARS
We Service All Make Cars
Expert Body and Fender Repair
22-24 High St Phone 2460

Immediate Delivery
on a new
DeSoto or Ply.
For a Good Deal see
KRAUSE & LUDWICK
DeSoto & Plymouth Distributors
THIRD & HANOVER STS
Pottstown . . . Phone 664

$1,000,000
for a
Horse and Wagon
IT DOESN'T MAKE SENSE BUT BUYING A USED TRUCK FROM SAM GERHART SURE DOES! LOOK AT THESE . . .

40 INT. D-30 Dump Truck, excellent. Ready for work.
41 Mack EH Dump Truck, excellent motor. Try it
41 Ford ½-ton Walkin, reconditioned motor.
47 Int. K-5, Walkin Body, excellent throughout
46 Ford 1½-ton, van body.
52 GMC ¾-ton Pickup, low mileage. Drive away at a big saving.

PRACTICALLY NEW!
1952 John Deere tractor see it —Big saving!
Open Evenings and Sundays
SAM GERHART'S
TRADING POST
GREEN LANE PA
Phone Haywood 8379

New Inspection Period Starts
Tomorrow!
• • •
We're Ready
to place that New Official INSPECTION STICKER on the Windshield of your Car regardless of make or year.
Be One of the First!
Stop In!
Thomas Motors, Inc.
—Packard—
1470 High St. Phone 70

VOTE GETTERS
Yes, we're confident these fine used cars will get your vote as "Buys Of The Year."

52 Oldsmobile Super Deluxe 2-door, 8 weeks old, only 922 miles, radio, heater, hydramatic. Great saving
51 Pontiac "8" Chieftain Deluxe 4-door Sedan Low mileage, Hydramatic, radio and heater.
51 Chevrolet Styline Deluxe 4-door Sedan Power Glide, fully equipped.
51 Ford Custom 2-door Sedan. Custom interior, radio and heater.
50 (2) Buick 41-D Special 4-door Sedans. Dynaflow, radio & heater.
50 (2) Buick Special 2-door Sedan. Std. shifts, radio and heater.
49 Pontiac "8" Deluxe Streamliner 2-door Sedan Fully equipped, hydramatic.
49 Ford Convertible. Brand new top. Overdrive, white wall tires, R. & H
49 Pontiac Chieftain 2-door Sedan. Extra clean, white wall tires, radio, heater, hydramatic.
49 Studebaker Commander Convertible, radio and heater. Big bargain.
47 Buick Super Convertible, new top, radio & heater. Extra clean.

All above cars traded in on new models at our showrooms. For a good car deal . . . at low term financing, head for
Paul Spaar, Inc.
Located at Chapel, Pa.
Phone Pennsburg 350

AUTOMOTIVE

Repairing — Painting 96

You Get FRIENDLY SERVICE at
NAGLE MOTORS, Inc.
1340 High St Phone 2800
Dodge-Job-Rated Trucks-Plymouth
Bear Front End Alinement and Wheel Balancing Cars Trucks

AUTO RADIATORS
Cleaned Repaired and Recored
Free Pick-Up and Delivery
Phillips Auto Radiator Shop
79 E Main St, S Pottstown Ph 880

For Over 23 Years
We're Specialized in
AUTO REFINISHING
and
BODY & FENDER REPAIRS
Dependable workmanship insures you of complete satisfaction
POTTSTOWN
AUTO REFINISHING CO
92-33 High St Phone 2552

Complete Auto Repairing, Ignition and Brake Service, Lubrication
FRANK E HOFFMAN & SON, 316 N Franklin Street Phone 419

WINTERIZED VALUES!
52 Ford Customline 2-door, R & H Fordomatic $2250
50 Ford Custom 2-dr, Heater, clean $1395
52 Studebaker Landcruiser 4-dr equipped, like new $2395
TONY & GENE'S
Ph 4140 - Open Eves. & Sun
West High and Berks Streets

EXTRA SPECIAL
High, Wide and Handsome
Allowance for your car in trade on a
NEW ROCKET OLDSMOBILE!
SEE US TODAY!

GUARANTEED USED CARS
46 Oldsmobile 2-door Sedan
47 Pontiac 2-door Sedan
47 Studebaker 4-door Sedan
49 Buick 4-door Sedan
49 Oldsmobile "88" 2-door
49 Oldsmobile "98" 4-door
50 Oldsmobile "98" 4-door
50 Oldsmobile "88" 2-door

GMC TRUCK TRADES
47 Studebaker 1½-ton with 12-ft. platform body
49 Stude. ½-ton Pickup
Simple low rate terms!
Open Evenings and Sundays
BOLTON
Oldsmobile, Inc.
Oldsmobile - GMC Trucks
1480 HIGH ST. Phone 410

FOR VALUE
For Quality
See These
'51 Chrysler
New Yorker R. & H. Power Steering Torque Converter and special upholstery A beauty, priced right.
'51 Mercury
4-door R. & H. Only 6000 Miles.
'51 Studebaker
Land Cruiser. R & H. Hydramatic.
'50 Chev.
Deluxe Club Coupe, Heater, Power Glide.
'48 Chrysler
Windsor Highlander. R. & H.
All Perfect Cars
Stop in our show room to see the new 1953 M.B.C.E.D.
TYSON MOTOR CO.
Walnut St. and 7th Ave.
Royersford Phone 472

Looking For BETTER BUYS?

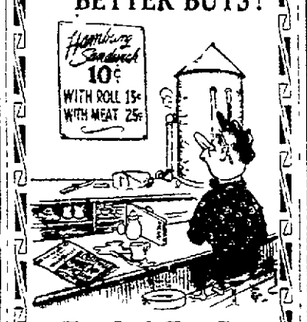

Then Look Here For
BETTER BUYS IN USED CARS
OUR LATEST TRADE-INS
52 Ford Customline tudor V-8, light blue
51 Ply. Belvedere Tutone, real beauty
50 Pontiac Sedanet 8-cyl, Hydro., clean
49 Mercury Club Coupe, with overdrive
48 Olds. 4-door "8", Hydro. w/w tires
48 Pontiac "8" Station Wagon, Hydro, a steal at only $675
46 Dodge Custom 4-dr., new paint, A-1.
46 Pontiac "6" 4-dr., new paint, tops.
46 Ford Super Deluxe "6", 2-dr., sharp.
42 Olds. "6" Sedanet, Hydro. nice.

ALL "GOOD WILL GUARANTEED CARS"
Open Evenings & Sundays
E-Z terms — Tops for trades
Williams Pontiac
Boyertown, Phone 7-2171

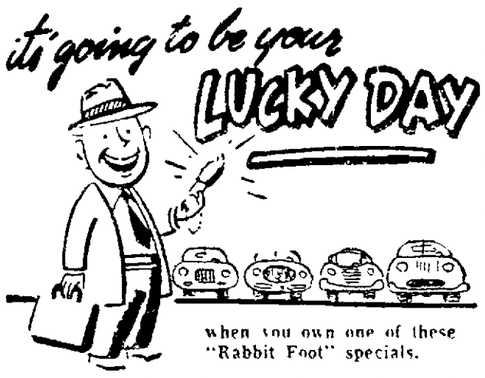

when you own one of these "Rabbit Foot" specials.

Our Terms Are Easy to "Hop Over!"

48 Nash 4-door — Series 600 Radio and heater equipped An OK Used Car Bargain . . . Winterized and ready to go. $785

49 Dodge 2-door heater and defroster equipped tip top condition, good tires. Winterized and ready to go $1145

Late Model Beauties!	No Money Down!
51 Buick Riviera	41 DeSoto Coupe
51 Chevrolet 2-dr.	41 Pontiac 2-door
50 Chevrolet 4-dr.	41 Oldsmobile 4-dr.
50 Ford Tudor	40 Oldsmobile Conv.
49 Oldsmobile 4-dr.	40 Buick Conv.
49 Stude. Conv.	39 Chevrolet 2-dr.
48 Chevrolet 2-dr.	40 Pontiac 4-door
47 Dodge 4-door	39 Nash 4-door Sedan

50 Chevrolet — 2-door Sedan. Low mileage heater and defroster, excellent all-around car. Winterized. OK buy. $1395

51 Chevrolet — 4-door Sedan Equal to new. Many extras. Low mileage. Tires like new. An OK bargain $1495

"OK" TRUCK SPECIALS!
48 Willys Jeep
41 Int. ½-ton Pickup
47 Chev. ½-ton Panel
46 Chev. ½-ton Walkin

KEISER CHEVROLET
Open Evenings and Sundays
Used Car Lot
E Z Terms Phone 836
EAST HIGH ST. — Opposite Sunnybrook Entrance

CRAZY BOY HALLOWE'EN

51 Ford V-8 Custom 4-door Sedan. Black beauty, radio & heater.
51 Chev. Fleetline Deluxe 2-door Sedan. Fully equipped. Like new.
51 Ford V-8 Custom 2-door Sedan. Overdrive, radio, heater. Black.

Two '50 Ford V-8
Custom 2-Dr. Blue Finish Radio, Heater
$1395
Custom 4-Dr. Green Heater Radio, Heater
YOUR CHOICE — EASY TERMS

W-I-T-C-H
BARGAIN DO YOU WANT!
—Look At These Cars!
—Look At These Prices!

51 Ford V-8 — $1595
Custom 2-door Sedan. Blue finish, radio and heater equipped

Your Choice!
47 Ford Tudor —
47 Stude. 4-Door —
47 Chrysler Conv. —
$795

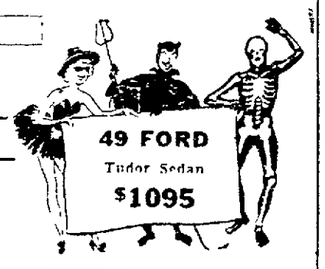

49 Ford Club — $1095
A dandy little speedy model finished in gray. Warm heater, sweet playing radio.

1949 Ford Fordor Sedan
1948 Chevrolet 4-door
1941 Pontiac 2-door Sedan
1940 Plymouth 4-dr. Sedan
1939 Chevrolet 4-dr. Sedan
1946 Reo V-tag Van Truck

World's Craziest Car Traders
Cates & Becker
Open Eves. and Sundays
323 W. High St. Ford Phone 620

Many More Used Car Values at Our Lot, E. Phila. & Montgomery Aves., Boyertown

PATRONIZE POTTSTOWN MERCURY ADVERTISERS

NEW CAR GUARANTEE!
1951 Kaiser 2-door Sedan driven only 9000 miles. So perfect in every respect we'll sell you this Verde Green car with a long new car guarantee. Drive this car at a saving of hundreds of dollars . . . and we mean just that. See us.
C. C. BICKEL
Kaiser-Frazer and Willys
Route 422—West of Stowe
Open Evenings — Sundays

HALLOWE'EN SPECIALS!
51 DeSOTO Custom Club Coupe. Dark green finish, equipped Exceptionally clean one owner car.
51 DeSOTO Custom Convertibles. Your choice of color—brown, black or green. All excellent condition, low mileage and fully equipped
50 DeSOTO Deluxe Club Coupe One owner, fully equipped. Gray finish, 28,615 miles.

SPECIALS!
51 DeSOTO Deluxe 4-door Sedan. Fine running car with radio, heater, fluid drive. Only 12,811 miles $2095
51 WILLYS Station Wagon Metallic green finish exceptionally clean auto Overdrive equipped, one owner. $1595
50 PLYMOUTH Deluxe 4-dr Sedan Dark gray one owner, 19,709 miles A good running car . . $1395
51 Mercury 4-door Sedan Excellent one owner local car, Merco-O-matic, radio and heater. 17,242 miles $2195
49 Packard Club Sedan. 17,550 miles, radio, heater, overdrive, white wall tires. Black $1395
47 Nash Ambassador 4-door Sedan Radio, heater, overdrive $645

49 CHEVROLET Styline Deluxe Club Coupe, very nice Radio, heater, seat covers. One owner car. 21,000 miles.
49 CHEVROLET Styline Deluxe 4-door Sedan. Black finish, radio, heater, slip covers, and other extras. Low mileage.
49 DeSOTO Deluxe Club Coupe Black finish, radio & heater and other extras. One owner.
49 DeSOTO Custom 4-door Sedan. Dark blue finish, one owner, fully equipped. Spotless condition.
49 CHEVROLET Coupe, Dark blue, one owner, motor just overhauled.
49 PLYMOUTH ~~Special Deluxe 4-door Sedan.~~ Dark blue radio, heater. Low mileage. One owner.
47 OLDSMOBILE 4-door "78" Sedan Completely refinished in beautiful dark blue. Hydramatic, radio and heater.
41 Dodge 2-door Sedan ... $365
40 Chevrolet 2-door 165
39 Oldsmobile 2-door ... 295
39 Chevrolet Club, clean .. 295
39 Plymouth Coupe, clean 235
38 Plymouth 4-dr. Sedan 125

PAYMENTS ON OUR OWN FINANCE PLAN!
Krause & Ludwick, Inc.
DeSoto & Plymouth Distributors
30 Years at
Third & Hanover St. Ph. 664
Open Evenings & Sundays!

Don't "DODGE" These Great Buys!

51 DODGE . . . Coronet 4-door Sedan Gyromatic, heater Only 17,000 miles, very clean car. Trade like new

47 BUICK . . . Super Convertible, white wall tires, radio & heater. Very clean sport car

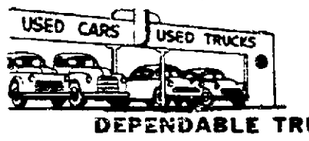

41 DeSOTO 4-Door Sedan BARGAIN!

DEPENDABLE TRUCK BUYS!
50 CHEVROLET . . ½-ton Pickup with canopy top equipped, one owner.
50 DODGE . . ½-ton Pickup Custom cab, very clean, one owner.
48 International . . Metro Panel, low mileage. A-title, excellent.
47 GMC . . 1½-ton Stake Runs O.K. Priced to sell today.

CONVENIENT FINANCING ARRANGED!
NAGLE MOTORS, INC.
In 30th Year of Service!
Dodge . . . Plymouth . . . Dodge "Job Rated Trucks"
1340 High Street Phone 2800

Both Candidates AGREE!
These Guaranteed CHRYSLER, PLYMOUTH Trade-ins Are Sure Winners!
OUR PLATFORM!
— Lowest Prices!
— Liberal Allowances!
— Long, Easy Terms!

51 Plymouth Club Coupe
50 Buick 4-door Sedan
50 Mercury 4-door Sedan
50 Stude. Convertible
50 Ford Tudor Sedan
50 Plymouth 4-dr. Sedan
49 Oldsmobile 4-dr. Sedan
49 Packard 4-dr. Sedan
49 Pontiac 2-dr. Sedan
49 Buick 4-dr. Sedan
49 Hudson Club Coupe
49 Chrysler 4-dr. Sedan
49 Plymouth 4-dr. Sedan
48 Chrysler 4-dr. Sedan
48 Frazer 4-dr. Sedan
48 Kaiser 4-door Sedan
48 Chrys. Town-Country
47 Chrysler 4-dr. Sedan
47 DeSoto 4-door Sedan
47 Ply. Station Wagon
46 Nash 4-door Sedan

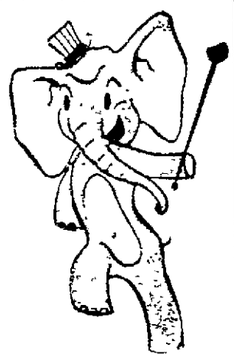

.....DARK HORSE ENTRIES.....
Have 15 pre-war cars from 1942 to 1937 in most makes and models. All good runners and little or nothing will take them away. Stop in at the bargain corner today!

HUNDREDS MORE FOR YOUR TRADE!
Sidley Motors Used Car Lot
High St. & Firestone Drive . . . Phone 2349
Open Evenings and Sundays
Chrysler & Plymouth Showrooms — 132 HIGH STREET

Buy Now! IF YOU WANT TO CHOOSE FROM THE
BEST USED CARS IN TOWN!
and they all bear the OK tag

52 Chevrolet 4-dr. deluxe, power glide, 3500 miles, twilight blue, equipped, like new.

51 Ford V-8 2 Dr. custom sedan, 7,000 miles, black paint, fully equipped.

50 Chevrolet Deluxe 4 Dr. sedan. Gray metallic paint, new tires, equipped.

48 Chevrolet Deluxe convertible, new top, excellent rubber, loaded with extras.

Buys like these won't last long so don't pass up a chance to look them over. And with the OK tag you can be sure of top value—because the OK tag means thoroughly *inspected*, thoroughly reconditioned for safety and performance, *warranted* in writing to be OK!

51 Chevrolet Convertible, power glide, 7000 miles, emerald green, loaded with extras.

50 Chevrolet Belair Hardtop, power glide, 21,000 miles, blue & gray, fully equipped.

48 Dodge Club coupe, fluid drive, 43,000 miles, gray paint, excellent rubber, equipped.

47 Pontiac Deluxe convertible, excellent gray paint, 43,000 miles, equipped.

OPEN TODAY UNTIL 9 P.M. — CHEVROLET — OPEN TODAY UNTIL 9 P.M.

GOTTSHALL CHEVROLET
CALL 7-2144 BOYERTOWN CALL 7-2144

NO PRANKS AT 301!

We're Not Scared to DEAL Your Way
-Try Us!

49 Pontiac . . . . Chieftain Deluxe 4-door Sedan. Hydramatic, radio & heater. One owner who really took care of this car.

50 Ford . . . . . $1645 Convertible. Really sharp car with hundreds of extras including overdrive, radio and heater.

50 Mercury . . $1695 Convertible. Overdrive, radio & heater. Original black finish, A-title. 5 white skins, all leather interior.

49 Ford . . . . . $1195 Tudor. Original lite blue finish, R & H., Way above average—"Cream Puff."

51 Mercury . . $2095 2-door. Purchased in Feb. 52. Traded on a new Lincoln. Guaranteed 10,000 miles or 1 year.

48 Mercury . . . $995 4-door. Jet black original finish, good tires, clean.

48 Stude. . . . . $1095 4-door. Overdrive, radio, heater. Extra low mileage.

Special at 301!
$50
Extra Allowance
for the most "Soaped Up" car traded in today.

48 Ply. . . . . . $995 Special Deluxe 4-dr., R. H.

47 Chev. . . . . . $795 Rag Top. Equipped.

46 Chev. . . . . $795 4-door. Radio, heater.

48 Mercury . . . $895 Conv. Radio & heater.

51 Ford . . . . . $1595 Custom Tudor. Radio and heater. Extra low mileage.

51 Mercury . . $2095 4-door. Merc-O-matic, radio & heater. Extra low mileage.

51 Mercury . . $1995 4-dr., Lite green finish, overdrive, radio and heater.

51 Kaiser . . . . Save Club Coupe. Local auto with good history Hydramatic, radio and heater.

—Delivery in 5 Minutes
—Lower Bank Rates
—No Cash Until Dec. 15
—Top Allowances

51 Lincoln Club Overdrive R. & H., plenty of extras. Most popular Lincoln model in 51. Come in and drive it We'll deal!

49 Hudson 4-dr. Must move today. Name your price . . . we'll deal Radio & heater equipped lite blue finish, runs good

51 Pontiac 4-dr. It's nice but it's gotta go too! How will you deal for this beauty? R & H white wall tires, etc.

NO DOWN PAYMENT BUYS!
40 Ply. 4-door $225
40 Pontiac Club 295
39 Buick 4-door 295
39 Chev. 2-door 95
37 Chev. 2-door 195
36 Ply. 4-door 175

301
West High Street
POTTSTOWN LINCOLN-MERCURY
Pottstown's Wildest Traders
Phone 2320
Open Evenings & Sundays

NewspaperARCHIVE®
NewspaperARCHIVE®

FOR SALE

Coal and Wood 50

FIREWOOD -- Furnace Chunks. Stove and Fireplace Wood. Phone 559-J. Prompt delivery.

COAL—We sell the best at prices [illegible] J. YOST 726 Lincoln Ave. Phone 670

Stove $18.25. Pea $16.25. Chestnut $16.25. Buckwheat $13.50. Hard White Ash—Phone 3967-M or 9256

ADAM SIMMONS COAL YARD Finest in Colliery Coal Ranns Hill, Sanatoga. Phone 1680

FISHER BROS. — Guaranteed COLLIERY COAL. Phone 4491.

Wanted to Buy 51

WANTED—Used Spinet PIANO. Write Mercury Box O-37.

We buy rags, paper, metal, iron at highest cash prices. Phone 866 or drop postal. FRANKLIN JUNK.

WANTED — Electric welder gas driven machine. 150 to 250 amps. Reas. Write Mercury Box O-33.

SELL your surplus furniture, clothing, tools, etc., for the Highest Dollar at Freese Auction. Phone 1146 for pickup service. DAN FREESE

WANTED—500 old cook stoves and cellar heaters for junk. Will pay $3 to $60 each. Phone 789-W.

BUY all kinds of good used furniture & guns DANIEL FREESE, North State Street, Phone 1146.

FARM and GARDEN

Farm Equipment 53

Victor 6-can Milk Cooler, excellent condition. Phone Baily 5-3021.

Pets—All Kinds 54

HUNTING DOG. $15. Call 528-J-11 anytime.

Toy Fox Terrier Puppies, extra small Manchester male. Some for $10. Oliver S. Miller, Finland, Pennsburg, RD 1.

Persian Kitten, female, long hair, pedigree. 6 mos. old. Red Tabby stripe. Copper eyes. Phone Pughtown 3032.

Collie puppies, reg. sable and white. No reas. offer refused. N. Schantz, bet. Huffs Church, Henningsville.

Miniature Collies and Cocker Spaniels, A.K.C. reg. Mrs. J. L. Dancy, RD 2, Pottstown. Phone Pughtown 2636.

Singing Canaries
Also large selection Parakeets, Finches, Cages, Stands, Seeds, and Supplies. 283 Wilson St. or
PHONE 1504.

Parakeets, young, ready for training. Also singing canaries. 327 Glasgow St., Stowe. Phone 6138.

Livestock 55

Pure Bred Yorkshire Boar, ready for service. Call H. Wiegand, Boyertown 7-0337.

New Hampshire Red Chickens, 55. $1.90 each. 2 goats. Hampshire boar pig. 10 mos. old, 300 lbs. Phone 362-J-11.

WELL BRED Holstein Cow and Calf. Phone 755-R-1.

Poultry 56

150 New Hampshire Pullets, 5-months old. Arthur Griesemer, Englesville. Call Boyertown 7-6036

500 N. H. Red Pullets, getting ready to lay. Closing out sale. N. Schantz, between Huffs Church, Henningsville.

Farm Services Offered 57

Custom Corn Picking. WILMER SWEINHART. Phone 922-R-11.

SOIL TESTING SERVICE, hay land and permanent pasture programs. Fall seeds for all purposes. Lime spreading service. Fertilizers and feeds. Call FARM BUREAU, Pughtown 3301.

Seeds, Plants, Flowers 58

Hardy Chrysanthemums. 30c, 45c, 56c. Mrs. Nelson K. Faust, opposite Swamp Reformed church. Phone 551-R-3.

Thorne's seed wheat grown from certified seed. Re-cleaned and Treated. Harvey M. Nester, Route 100 at Nester's Quarry, Bechtelsville. Phone Boyertown 7-8041.

REAL ESTATE—RENT

Furnished Rooms 60

Furnished Room for Couple or Single. Apply 57 Beech street.

FURNISHED ROOM. $6 a week. MICHAEL YONKOVITCH, 20 N. Evans street. Phone 739 or 1817.

Room, 2nd floor front, for elderly Gentleman. Privileges for making breakfast if desired. 323 Chestnut street.

Large single and twin bedroom. Automatic heat and hot water. House insulated. Private entrance. Reasonable rates. 1336 High street.

Furnished Room, 2nd floor. Light cooking. Couple or single. Apply 239 Chestnut Street, Friday or Monday.

Furnished Rooms for Gentlemen Only. 523 King street.

ROOMS
Y.M.C.A. King & Evans Street

Large front room; nicely furnished. Conveniences, reasonable rates. Ref. required. Phone 2003-J.

Unfurnished Rooms 61

Large Room with private bath. Electricity furnished, 305 Manatawny Street. Phone 4384.

Furnished Apartments 67

COUNTRY HOME, large, 7 rooms and bath, Along Boyertown Pike —Oley Valley. Stucco over stone. New G. E. oil burner, small barn, lot for garden. Rent $85 monthly. Phone Yellow House 9-4751 evenings ONLY, 8 to 11 p. m.

4 Room and Bath Apartment. Oil heat, furnished. $85 monthly. Phone 1280 or 1233.

Small Furnished Apartment. No Children. Apply 515 King street.

TERRIFIC RESULTS are reported by Want Ad users. If you have something to sell or to rent; if you need work or someone to work for you, just phone 6000, and ask for an ad-taker.

REAL ESTATE—RENT

Furnished Apartments 67

Furnished Apartment, 4 large rooms and bath. 2nd floor. Central. No children or pets. Phone 2853-J.

Unfurnished Apartments 68

2nd Floor Apartment, 4 Rooms and Bath. Phone 789-F

Modern 3 Room and Bath Apartment. Apply 305 York street.

3 Rooms and Private Bath, 3rd Floor Apt., Adults Only. Apply 243 Chestnut street.

Two apts. in Nantmeal Village, 3 rooms and bath, $50, 4 rooms and bath, $55. Call Pughtown 3371

3 Room and Bath Apartment, Apply Barber Shop, 374 High street.

3 Room Apartment, 1st floor, 19 East Fourth street. Phone 1430-M.

4 Rooms and Bath, oil heat, newly remodeled. Call Schwenksville 4503.

3 rooms and bath, modern conveniences. Couple only, no pets. Yonkovitch's Food Market, Cedarville Road. Call 372.

Houses for Rent 69

Unfurnished 7 room home, tile bath, oil heat, desirable location. $90 per month. Apply Warren B. Zern. Phone 1918.

Attractive guest house near Birchrunville. Suitable for couple. Convs. $50 mo. Ph. Linfield 2587.

CENTRAL—House, 6 rooms, bath, all conveniences. Free rent to couple in exchange for board of owner. Vacant. Write Mercury Box O-34.

Small one bedroom cottage with bath, etc., at Limerick. $55 with electric. Collegeville 9550.

Brand new 4 room and bath bungalow, oil heat, near Pottstown. $55 per mo. Phone 4950.

Office and Desk Room 72

Two Offices, suitable for any professional practice. Bahr Arcade. Phone 2240

Business Places — Rent 74

RENTALS—BUSINESS AND PROFESSIONAL JAMES J MOORE, PHONE 4205

438 BUTTONWOOD STREET — 3 rooms, toilet, electric. $27 a month. Vacant. M. YONKOVITCH, 20 N. Evans. Phone 739 or 1817.

Wanted to Rent 76

Refined
Clerical Woman
desires furnished room or small efficiency apartment within 5 block area of Pottstown Hospital State Rental. Best of References. Mercury Box O-36

Furnished Apt. for light housekeeping, responsible couple with 6 month old baby. Mercury Box O-13.

WANTED—6 or 7 room house with bath, coal heat, in Parkerford, Spring City, Kenilworth or Hanover Heights. Have children. Rent $65 a month. Ph. Linfield 3861.

REAL ESTATE—SALE

Houses for Sale 78

NEAR BOYERTOWN—Brand new, 6 rooms and bath, 3 miles from Boyertown, ½-mile off Rt. 562. John Sands, call Boyert'n 7-8000.

CENTRAL—Attached brick house, 7 rooms, bath, hot water heat, hardwood floors. Call 260.

Brick House, 2½ story. Modern kitchen, oil fired hot water heat, 2 car garage. Elwood Eshbach, Sassamansville.

GILBERTSVILLE — Off Rt. 73 at Grofe's store, single 2-story brick, 6 R. and B., modern kitchen, elec. stove, H. W. heat and heater, near store and school. $8300. Apply between 6 and 8:30 p. m.

EAST END—80 S. Rohland Street. Corner property. 6 rooms & bath, modern throughout Excellent cond. Call at premises any time

Boyertown Area—Remodeled Country home, 9 rooms and bath, all modern convs, 2 acres with stream, along macadam road. $9000. Phone Boyertown 7-0472.

342 CHERRY ST.—Corner property. 2½ story brick, 8 rooms and bath. Gas H. W. heat. Venetian blinds, aluminum storm door and windows. 2-car garage. Phone 1035-W.

New Bungalows, 4 rooms and bath, route 100 near Halfway house. Easy terms. Russell Gresh, Colebrookdale. Ph. Boyertown 7-0116.

BECHTELSVILLE—5 room frame, semi-detached, electric, garage. $4500

BOYERTOWN—6 rooms and bath, semi-detached stucco, modern kitchen, hot water oil fired heat, living room fireplace, 2-car garage.

NEAR BOYERTOWN—14 Acre truck farm, 6 rooms and bath stone house, all convs. Barn, stream, berries, fruit trees. $13,000.

NEAR BOYERTOWN — 5 rooms and bath single frame bungalow, garage, excellent condition.

BOYERTOWN — Semi-detached brick, 8 rooms and bath, H. W. heat (oil-fired) modern kitchen and bath, excellent location.

FRANCIS D. SELL
GRESHVILLE
Phone Boyertown 7-6726

NEAR LAYFIELD on Route 663. A 5 room home with all conveniences. Attached 2 room guest house, new garage and work shop. 11 acres with valuable road frontage. Asking $12,800.

ROUTE 29—Well located Service Station with 3 cottages. ½ acre plot. Will sell or exchange on other property.

NEAR CONGO—7 room brick home. Nice barn and out buildings. Large lot. $6800

WALNUT STREET—7 room brick home. Tile bath, modern kitchen, hardwood floors, newly decorated. Make offer.

NEAR EARLVILLE—5 room ranch type bungalow with stone foundation and all conveniences. Electric range included. Large lot. Real bargain at $5150.

Farms - Homes - Land
JOSEPH M. SWANN
Phone Sassamansville 4-4531

AN OPPORTUNITY TO OWN

A FINE REGISTERED BOXER PUPPY

FOR SALE . . . 6 American Kennel Club Registered Male Boxer Puppies. Championship Blood Line. Fawn Color, Black Mask, White Markings.

Call Pottstown 4565

REAL ESTATE—SALE

Houses for Sale 78

1200 BLOCK FRANKLIN ST. New brick front bungalow type. Open stairway, plastered walls. H. W. heat, modern kitchen and bath, garage attached, large lot. Immediate possession. Any type of financing.

M. YONKOVITCH
20 N. Evans. Phone 739 or 1817

HAVE YOU SEEN
THE
POTTSGROVE MANOR
SAMPLE HOME?
$625
TOTAL CASH DOWN
FOR VETERANS
CALL POTTSTOWN 9226

Modern Country Home, 2 acres.

6 room Frame Home..........$3500
LLOYD F. WAGNER
410 High St. Phone 1997-J.

WHO WILL WIN?
You will, when you buy this Brand New Home! Two bedrooms, living room, kitchen-dinette, bath, utility room. Oil heat. Modern kitchen including Automatic Bendix Washer. Located at Main and Glenside Ave., Spring Mount. Just $5950.
WM. BAAS, Real Estate
Perkiomenville. Ph. Haywood 2598

SOUTH POTTSTOWN — 8 room house in excellent condition. Hot water heat, garage, 5 minutes walk to High and Hanover Streets. Apply to T. Henry Boyer, 236 South Hanover street.

SINGLE BRICK BUNGALOW. North End. 5 rooms, tile bath, rec. rm., garage, hot water oil heat. Priced right

NEW SINGLE MASONRY HOME. 4 bedrooms, large living room and kitchen. A genuine sacrifice.

STONE HOME on large lot with excellent view, modern conveniences, five room and bath home. Garage, a very good buy.

MODERN HOMES built on your lot for $9,000.00 up.

LEE PILLSBURY
W. A. SCHATZ, W. S. SACHER, Res.
57 N. Hanover Street
Phone Day or Eve. 4802-J

ROCKBOTTOM
Looking for a bargain? Look no further, you'll find one below.

CHESTER COUNTY—Large double stone dwelling—14 rooms, conveniences, A-1 Condition. $12,000.

TERRACE LANE—Single brick, 6 rooms, bath, attached garage. Oil Heat, Basement recreation room.

CHESTNUT ST.—7 room brick, Oil Heat, garage. Only $12,000.

SPRUCE ST.—6 rooms, modern, kitchen and bath. Garage A-1 condition. $8500.

WATER ST.—9 room brick, suitable for large family or apt. house. Terms.

HANOVER HEIGHTS — Single Dwelling. H. W. Oil Heat. Large lot. Perfect condition.

RINGING ROCKS — 5 rooms and bath. Oil Heat. Large lot.

STOWE—5 room house in good condition. Only $3500.

STOWE—7 rooms, Oil Heat, storm windows. Large lot. $7200.

KIMBERTON—Single dwelling. Att. garage. Lot 100x200.

5 MILES OUT—5 room stone house. 2½ Acres. Stream.

ROYERSFORD—6 room brick, garage, large lot. Perfect condition.

ROYERSFORD—New 4 room and bath, exp. attic. Lot 75x200.

ROYERSFORD—4 Unit Apt. house. Fine income $11,500.

W. HIGH ST.—4 Unit Apt. house.

LIMERICK — Route 422. Dwelling and luncheonette. Lot 225x275.

HONEY BROOK—6½ acres woodland suitable for hunting lodge.

BUSINESS OPPORTUNITY — Store and 3 Apts. Going business.

HANOVER HEIGHTS—14 bldg. lots, app. 4 acres $2,000.

CEDARVILLE ROAD—Building Lot.

N. FRANKLIN—Bldg. lot 50x130.

ROBERT R.
LEINBACH
Insurance—Real Estate Broker
Hanover Heights — Phone 771

REAL ESTATE—SALE

Houses for Sale 78

COTTAGE—5 rooms and bath. 2 room apt. above garage. Price and Mulberry streets, off Keim.

Amityville—Five rooms, expansion attic, brick home newly built by private party. Hardwood floors, oil heat. Ph. Yellow House 9-4647

Just reduced for quick sale.
315 HOWARD ST., STOWE—4 large rooms and bath bungalow. Most modern kitchen and bath, venetian blinds Enclosed porch, sewer connections, large lot and other extras Apply at house or Phone 1904-R

NEAR HALFWAY HOUSE, good 6 room dwelling, all convs., garage, barn, large lot, nice old shade, a real buy, $11,500.

NEAR TOWN, cement block stucco bungalow, 4 rooms and bath, all convs., full cellar, $7000.

REDUCED to $9900., for quick sale, new ranch bungalow, all convs., oil heat, garage, large lot, beautiful views, convenient to town.

ATTRACTIVE new ranch dwelling in Chester Co., all convs., oil heat, fireplace, ceramic tile bath, knotty pine kitchen, garage, large lot, $16,500

SINGLE DWELLING, excellent condition, all convs., oil hot water heat, modern kitchen and bath, garage, lot 90'x180', only $11,500

CENTRAL, single brick, all convs., $10,000.

NORTH END, excellent 6 room brick, new hot water heating system, all convs., garage, fine location, $13,500.

CHESTER CO., near town, 3 room cement block bungalow, elec., water, garage. $4200.

REDUCED TO $3500., 6 room brick, elec., water, heat, convenient to Pottstown, Royersford, etc.

NEAR BOYERTOWN, good single brick, 6 rooms, some convs., possession soon, $6500.

6 ACRES, 6 room dwelling, all convs., oil hot water heat, stable, chicken-house, etc., $5900.

48 ACRES, 6 room house, convs., good barn, spring, fruit, $11,000.

22 ACRES, 6 room stone and frame house, elec., barn, large chicken-house, $11,000.

CENTRAL, 7 room single dwelling, all convs., oil hot water heat, 2 car garage, $8000

QUAINT OLD STONE house, 6 acres, some convs., stable, garage, convenient location, $8000.

5 ACRES, stone house, 7 rooms, elec., water and heat, garage, chicken-house, spring, stream, $8000.

SEVERAL SMALL properties near town each priced $2,500 or less.

LOTS AND SMALL TRACTS in and near Pottstown.

APARTMENT HOUSES, COUNTRY HOTELS, etc.

ROBERT W. EVANS
29 N. Hanover St.

MAKE AN OFFER!!

CENTRAL POTTSTOWN — 7 room semi-detached all imps., 2 car garage. Immediate possession.

$30,000—One of the finest 8 room stone homes in Pottstown's finest exclusive residential areas.

$9500—Cute 4 room and bath, plus expansion attic, bungalow, 1 acre land, garage, near Pottstown.

DOWNTOWN POTTSTOWN — One of the finest decorated and modern interior homes we know of. Single brick, 7 spacious rooms, many extras. $11,500.

$18,400 — Just completed, 6 room brick, tile bath, powder room, all brick, oil heat, oak floors, garage. Near exclusive Maple-wood Terrace.

$11,000—Ten room old stone, electric and water, 52 acres, barn, stream.

$14,000—East End, single. A Masterpiece of interior decoration, 5 huge rooms and bath.

$8950—Near Boyertown. 5 rooms stone plus outbuildings and tenant house.

$3700—Comfortable 4 room and bath, central heat. Don't let the price fool you—Call for details.

$9000—Rupert School area. Corner 6-room, neat as a pin. Owner says—Bring an offer. 3 room and bath apt. plus storeroom and warehouse. Good income producer.

$40,000—One of the finest "Pointed Stone" homes in the area. If you are an executive and would like to be a "Country Squire" on this Douglassville Estate call for ad particulars.

$7500—Near Jr. High School. 10 room corner property, central heat, 2 baths. Now vacant.

$10,700 — Year old 6 room brick bungalow on corner lot in North End. Oil heat, oak floors. Now Vacant.

JOE L. BOWEN
17 N. Hanover St., Pottstown
Phone 4950 — Evenings 869-W.

"JIM" MOORE'S REAL ESTATE COLUMNS

FARMINGTON COURT—Brick, 5 rooms, bath, hardwood floors, hot water oil heat. Close to school and bus. $9500. No. 1013.

HIGH STREET—Suitable for professional. Brick, 8 rooms, bath, powder room, fireplace, oil heat, newly decorated. No. 1014.

INVESTMENT BUYER — 6 apts. $2800 yearly income. $15,000. No. 1015.

SPRING CITY—Make offer. Suitable for professional or apts. Single brick, 11 rooms, bath, hot water heat, garage No. 1016.

APARTMENT HOUSE — 2 units. $1100 yearly income. $6900. No. 1017.

CHESTER COUNTY — 5 rooms, bath, hot air oil heat, 2 car garage, chicken house, 2 acres. No 1018.

SUBURBAN — $4500 full price. 3 room bungalow. Partial conveniences. No. 1008.

LOT 100x284, with artesian well, complete foundation 27x30, basement fireplace, etc. No. 1012.

CLOSE TO TOWN—New bungalow, 4 rooms, bath, hot air heat, large lot, high elevation. $7900. No. 1009.

ROYERSFORD—5 room bungalow, bath, hot water heat, basement garage. $7900. No. 1010.

EAST END—6 rooms and bath, hot air heat, modern kitchen excellent condition. Corner property. Priced for quick sale. $9,000. No. 1005.

CHESTER COUNTY — Stone, 14 rooms, bath, powder room, hot water heat, 2 car garage, lots of old shade and shrubs. $12,000. No. 1006.

NEAR HIGH & EVANS STS. — 7 rooms, bath, hot water heat. $3500 full price. No. 772.

FARM, 47 acres stone house barn, outbuildings. Only $10,500 for quick sale. No. 951.

SANATOGA AREA—Bungalow, 4 rooms, bath, all conveniences. Stream, 3 acres $7000 No. 1003.

NORTH HANOVER STREET—New brick bungalow, 4 rooms, expansion attic, bath, hot air gas fired heat, hardwood floors. No. 999.

SUBURBAN BUNGALOW—4 rooms, bath, hot air heat, large lot. $7600. No. 989.

DIAMOND COURT—Brick, 6 rooms, tile bath, hardwood floors, oil heat, excellent condition. Many extras No. 979.

SPRING CITY—Suitable for professional man or conversion to apartments. 8 room brick, bath, steam heat, open stairway. Newly decorated No 992

HALFWAY HOUSE AREA—New 4 room and bath bungalow, expansion attic, hot water oil heat Summer-Winter hookup. Fully insulated. No. 996.

NORTH END—7 room brick, bath, hot water oil heat, 2 car brick garage, newly decorated. Perfect condition. $10,750 No. 984

SUBURBAN DELIGHT—With gorgeous view New ranch type 4 rooms, bath, oil heat, all improvements. Attached garage, large lot Reduced for quick sale. No. 993

$1500 DOWN buys single brick 8 rooms, bath, gas fired heat recently redecorated, modern throughout. No 827.

NORTH END brick, 6 rooms, bath, hardwood floors, oil fired heat, basement garage. $11,500. No. 964

1 MILE FROM TOWN—New bungalow, 4 rooms, expansion attic, bath, H A oil heat No 924

HANOVER HEIGHTS — Single 7 rooms and bath, new hot water oil heat, garage. G. I. Financing available. No 987

LINFIELD—7 rooms, bath, hot air heat 1 acre. $9000. No. 1000.

NORTH END—Cape Cod brick, 6 rooms, tile bath, hardwood floors, hot air oil heat, attached garage. Excellent condition. No. 950

NORTH END—7 rooms, bath, H W floors, H. W. oil heat, garage, fully insulated, excellent condition. $11,600. No 955.

NORTH END — Brick, 6 rooms, bath, H. W. floors, H. A. oil heat, excellent condition. No. 933

CALL US ON BUSINESS OPPORTUNITIES, APARTMENT PROPERTIES TOWN AND COUNTRY LOTS

JAMES J. MOORE — REALTOR
You Benefit More with "Moore" Service Our 31st Year
555 High Street Phone Pottstown 4205 and Royersford 225
PARKING IN REAR. OPEN EVES. SUNDAY BY APPOINTMENT

QUICKIES By Ken Reynolds

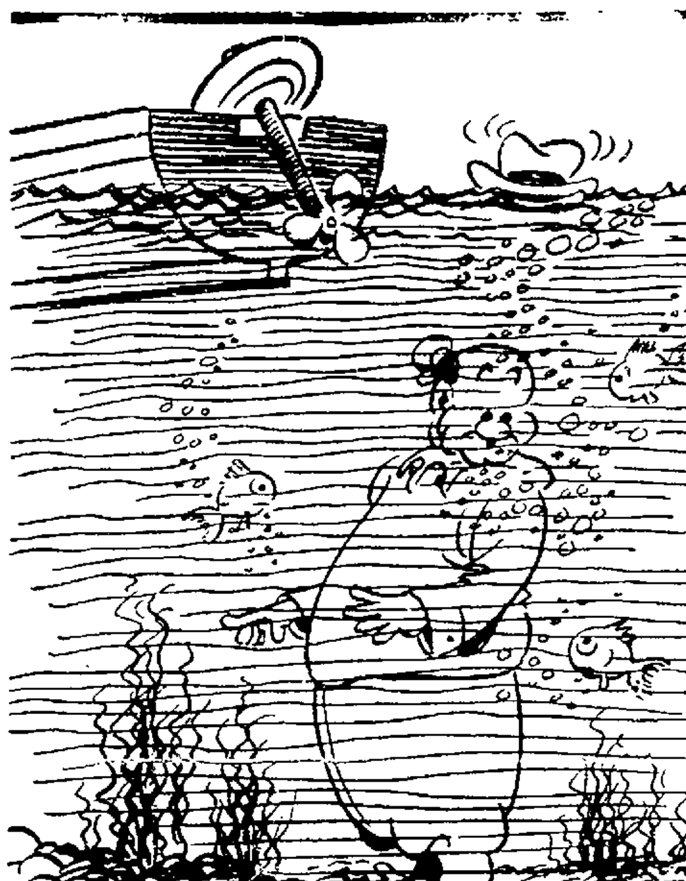

"Oh, well—I can always find my watch with a Mercury Want Ad!"

REAL ESTATE—SALE

Houses for Sale 78

FARM—80 acres, stone house (modern), tenant house, barn, good location. RAY SPAIDE, Royersford 54-W.

CHESTER COUNTY—Attractive 5 room home. Bath, Autom. oil heat. 2-car garage, chicken house, small stable, 2 acres, 12 fruit trees, old shade. $9,500. On paved road near school, store. See KEN HARVEY, Nantmeal Village, 1 mile from Route 100.

The Home You've Been Looking For!

Location and Condition Excellent

NORTH END—Semi-detached brick home, living room with fireplace, dining room, kitchen, 3 bedrooms and bath, finished 3rd floor, new hot air heat and electric hot water heater, hardwood floors, recently renovated inside and out. One of the few sound buys on today's market.

JUST OUTSIDE BOROUGH — Desirable brick home on large lot. Everything to be desired A quality home for higher income family.

TWO MILES FROM TOWN—One story single, practically new, 2 bedrooms, bath, kitchen, living room, garage. Oil hot water heat, large lot.

WALNUT ST.—Single, 7 rooms, 2 baths, 2 kitchens, garages. Adaptable for apts.

LOGAN ST.—New single brick, 5 rooms and tile bath, hot water heat, garage.

STOWE—4 rooms and bath, under $6000.

BOYERTOWN AREA—5 rooms and bath, garage. Bungalow style.

LAWRENCE I. YERK
High and Rice Sts. Phone 5310

$1000 DOWN balance as rent buys this fine semi-detached home with 6 rooms and bath, hot water heat and garage. Immediate possession

FINEST VIEW IN MONTGOMERY COUNTY from this new 5 room ranch house with attached garage and breezeway. Nicely situated on a ¾ acre lot. Full price only $9,900.

NEAR BOYERTOWN brand new 4 room and bath bungalow on spacious lot in excellent neighborhood. Hardwood floors throughout. Quick sale price of $8500.

NORTH END SPECIAL practically new brick bungalow on corner lot. Finest of conveniences and many extras such as stove, refrigerator, storm windows, concrete driveway and patio. Owner is offering all of this for only $11,600.

OPPORTUNITY FOR SMALL SCALE FARMER 12 acres of tilled soil, stone home, 2 story barn, chicken houses and garage. Buildings need the handyman's touch and the owner will accept any reasonable offer.

SUBURBAN BUNGALOW with fine view. 5 rooms, partial conveniences, gas stove and blinds included. $4500.

COLLEGEVILLE — Beautiful modern 6 room pointed stone home on large lot in excellent neighborhood. Finest of conveniences. Call for further details. $20,500.

WALNUT STREET — Excellent 7 room house, all conveniences. Good state of repair. 2 car garage. Call for details. Asking only $7500

CHERRY LANE—Very attractive 6 room brick home. Features: attached garage, tile bath, new oil fired heating system, storm sash, screens and extras galore. Reasonable price. Call for appointment to inspect.

WEST 6th STREET—Nicely located 4 bedroom bungalow. Basement garage, all conveniences, large modern kitchen, combination storm and screen windows Fine neighborhood.

TWO BLOCKS FROM BORO LINE —Modern 4 room bungalow with expansion attic on very large lot. All conveniences including oil heat. Asking $8750

6 ROOM SEMI-DETACHED BRICK HOME in East End New hot water oil heat. Summer Winter hook-up. 2 car garage. Close to school Immediate possession.

ONE STORY BUNGALOW, 3 rooms and modern bath Kitchen range and blinds included Nice lot $4090

LOW DOWN PAYMENT on this North End brick corner bungalow, 5 rooms and bath, oil heat. Immediate poss Call for details and inspection

HALF MILE from town, fine bungalow with 4 rooms and bath, all modern conveniences, oil heat, large lot $8700

SUBURBAN Cape Cod Colonial, featuring 3 spacious bedrooms with modern bath and powder room, living room with fireplace, dining room and kitchen, attached garage, all brick construction Call us on this one

SEMI-DETACHED brick home, 6 rooms and bath. Close to bus service and store. Full price $5250.

Many Choice Building Lots in Pottstown and Suburbs
Thinking of selling?
Call for quick efficient service

DOUGLAS V. O'DELL
430 KING ST PHONE 4330
After Hours—2348-J.
OPEN EVENINGS UNTIL 8

REAL ESTATE—SALE

Houses for Sale 78

FARM, 38 acres, in Chester Co. 14 room stone colonial house, barn, outbldgs. 2 miles from Pottstown. Price $13,000. Phone Pottstown 761-R-3.

JUST A BARN
That's right. A pointed stone barn and 19 acres of cultivated ground and woodland, well, excellent road frontage on Route 663 2 miles south of Pennsburg. Good view. Only $6500.

Substantial stone dwelling, remodeled with modern kitchen and oil hot water heat, 5 rooms and bath, attachable clapboard 2 room guest cottage, cement garage and shop, 9 acres, small stream, frontage on Route 663. Just above Layfield. 7 miles above Pottstown. Just $13,000.

And still another property on Route 663. Stone dwelling, 6 rooms and bath, hot water heat. 2-car garage, 1-acre. Now $11,000.

J. RUSSELL BRODE
Realtor—Open Sundays
Sumneytown, Ph. Haywood 2500

OUTSTANDING NEW LISTINGS!

No. 592 LEE AVE. Desirable single brick home. Comfortable living room, dinette and kitchen. Two finished bedrooms. Hardwood floors, oil heat, attached garage. All that for $11,500.

No. 552 $7800 New country rancher. Must be seen to be appreciated. Modern throughout. Garage, acre ground. Convenient financing.

No. 591 NORTH END. Spruce Street. New Cape Cod brick home. 6 rooms and tile bath, powder room, hardwood floors, oil hot water heat, attached garage. An outstanding home

No. 590 DRASTICALLY REDUCED. Bliem's road. New pre-fabricated bungalow. 4 rooms and bath, automatic heat, full basement, beautiful country view. Move in next week.

No. 532 A HOME OF DISTINCTION. Excellent neighborhood. Single brick, 8 rooms and bath, hardwood floors, fireplace, automatic heat, center hall, old shade.

No. 584 CHESTER COUNTY. Large single frame colonial home. Approximately 4 acres of ground. Beautiful setting. Reasonably priced.

No. 585 $9,000 WILL BUY this excellent Chester County home. Oil hot water heat, 5 rooms and bath. Several acres of ground.

No. 586 CLOSE TO SWAMP. New single brick ranch house. 5 desirable rooms and bath. Oil fired hot water heat, ½ acre of ground. Brand new.

No. 504 CENTRAL, single brick home, 6 rooms and bath, good condition. $8750.

No. 582 South St. Brick, partial conveniences. $3800.

No. 578 NORTH END BEAUTY—Wilson St. New permastone home with 6 rooms and tile bath. Outstanding in every respect. Hardwood floors, hot water heat, macadam driveway. Expertly landscaped.

No. 549 N. HILLS BLVD. Modern 6 room and tile bath home, hardwood floors, oil fired heat. Make us an offer.

No. 579 EAST END—Centre Ave. 7 room and bath home, $6500

No. 523 LOGAN ST.—Lovely single brick bungalow. 5 rooms and bath, assortment of extras. Fine neighborhood.

No. 581 The paint is still wet. New single Cape Cod home, north end location. 4 finished rooms and bath, expansion 2nd floor. Range, venetian blinds, landscaped lot.

No. 576 North Adams St $5000. Single brick home. 5 rooms and bath, coal fired steam heat.

No. 569 Hopewell Road—Very fine single Cape Cod home, attached garage, 6 rooms & bath, modern throughout Beautiful setting

No. 568 Kepler Road—An extraordinary home, 6 rooms and tile bath, attached garage and powder room, hardwood floors, fireplace, oil hot water heat 8 acres.

No. 566 Gilbertsville Road. Lovely Cape Cod Home with 6 rooms and bath, breeze way with attached garage. 2 acres of ground.

No. 562 Bliem's Road. Old Colonial Stone Home completely modernized. 7 rooms and bath. Approximately 2 acres of ground. Garage.

No. 561 GI mortgage available, low down payment for this fine modern single Cape Cod home, North End location, loads of extras

No. 545 Zieglerville. $9500 for new single bungalow. 4 large rooms and modern bath, garage, landscaped lot.

No. 553 Give an offer on this single brick located Central Walnut, fine for apts.

No. 541 W. Seventh St., very fine single, 7 room and bath home, oil fired heat, large rooms, 2 car garage, an excellent buy.

No 534 One acre of ground with a 6 rooms and bath home.

No. 504 228 Penn St., large single brick home with 6 rooms and bath, completely remodeled, oil fired heat, an excellent buy at $8750

No. 512 N Washington St., $8500 for this 6 rooms and modern bath home, oil h. w. heat h. w. floors, combination aluminum storm windows and screens, venetian blinds, breakfast nook, attached garage.

ROBERT H. DeLONG
Realtor — Security Trust Bldg.
Phone 1252 or 2583 during day.
Evenings Phone 5648 or 1922

REAL ESTATE—SALE

Houses for Sale 78

NEW BUNGALOWS
N. FRANKLIN ST.
Large living room, modern kitchen, tile bath, 3 bedrooms, large lot, near school
F.H.A. Financing—$10,490
VETERANS!
FOR 10% DOWN PAYMENT PLAN
PHONE 6057
FOR INFORMATION AND APPOINTMENT
or
See Our Sample Home
SAT. and SUNDAY, 2 to 5 P. M.
at 979 N. Franklin St.

CENTRAL — 7 rooms and bath, single brick home. Lovely modern kitchen and bath. Excellent condition. Immediate possession. Only $11,500.

N. CHARLOTTE ST. — Semi-detached 7 room and bath brick home, oil heat with Summer and Winter hookup. 2 car garage. A real buy.

N. CHARLOTTE ST.—Single brick 9 rooms and 2 baths. 6 car garage with Apt. above.

W. SECOND ST.—Semi-detached brick 2 unit Apt. Automatic heat, 2 car garage. Live in one and rent the other.

STATE ST.—2 year old 4 room and bath single stucco home. Hardwood floors, Expansion attic. Immediate possession.

LINCOLN AVE.—6 room and bath frame home. $4000.

SPRUCE ST.—6 room and bath brick home $5000.

STOWE—4 room and bath frame home, hot air heat. Priced to sell quickly.

COUNTRY GENTLEMAN — Near Pine Forge. Large Stone and brick stucco home, 14 rooms, 2 baths. Fireplace. Large barn. 147½ Acres of ground. Beautiful view

ROY BINDER AGENCY
309-13 High St Phone 544
After Hours Phone 4255-W

HILLCREST—Very modern 6 room home. Excellent condition.

STOWE — Modern 6 room brick home. 3 lots.

SUBURBAN Douglass Township. New modern, 6 rooms and 2 baths, home. Garage, sun deck, Extra large lot. Terms.

PARKERFORD. 6 room home. All conveniences.

GILBERTSVILLE—Modern 6 room and bath brick bungalow.

BOYERTOWN — East Philadelphia Avenue. Modern 9 room brick home, oil heat, garage. This property is in excellent condition.

STOWE. 4 room and bath frame bungalow. All conveniences Only $5950.

STOWE. 4 room bungalow. Partial conveniences. Extra large lot. Only $2950.

PRUSS HILL—Modern 5 room and bath bungalow, with extras.

YORK STREET—Modern 7 room and bath home. Terms with $2,000 down

NEARLY CENTRAL—Single 5 room home, all conveniences, oil H. W. heat 2-car garage Only $3500.

CHEAP HOME. Howard St., 4 room house, partial conveniences. Only $3500

TOWN — Very modern, 6 large rooms. Tile bath. Kitchen equipped with cabinets, electric stove, refrigerator, tile side walls. All H. W. floors. Large lot.

SANATOGA, 2 acres with modern 4 rooms and bath bungalow, oil heat. Chicken house

INQUIRE ABOUT OUR BUSINESS OPPORTUNITIES
We always have several good ones

JAS. C. ALLEN
122 E. 3rd St. 2455-M.
"LIN" DRUMHELLER, RES

HIGHLAND TERRACE—Vicinity of Schwenksville. Frame bungalow, 5 rooms and bath on 1st floor, 2 rooms on 2nd floor, 1 unfinished, full cellar, all conveniences including electric range, attached garage, high elevation. Surrounded by many beautiful trees Within walking distance of Perkiomen Creek, just off route 29. Near bus line, schools and church; yet with country atmosphere. Phone Schwenksville 3521.

New Ranch House, brick, 3 bedrooms, bath, powder rm., garage. ½ acre. Linfield 4731 after 6 p.m.

Business Places—Sale 80

BUILDING LOT for sale. 150-300, in Stowe. Reasonably priced. Inquire DeSoi Plating Works or Phone 1271.

Lots and Acreage 81

48 Building Lots close to town on macadam road. Use some, sell some. Money maker. $4,000. MICHAEL YONKOVITCH, 20 N. Evans street. Phone 739 or 1817.

Wanted — Real Estate 84

WE CAN SELL your HOUSE, FARM, BUSINESS PLACE or ACREAGE for CASH. Established 17 years.

M. YONKOVITCH
20 N. Evans St. Ph. 739 or 1817

Prefer to deal with owner having 4 to 6 room house, price up to $8,000. Write Mercury Box O-30.

REAL—Town & Country—ESTATE
ROBERT H. NAGLE
19 N. Hanover St. Phone 203

If you want to buy or sell A Property See—
ROBERT W. EVANS
29 N. Hanover St.

LISTINGS WANTED
SALE OR RENT
Roy Binder Agency
Real Estate Brokers
"By Our Service We Are Known"
309-13 High St. Phone 544

Property wanted in Pottstown or Suburbs. $9,000 or less. Phone 4820.

AUCTIONS-SALES - 90

New Holland Sales Stables, Inc. Cattle and Hogs every Wednesday Horses and Mules every Monday Butcher Cows, Steers, Thursday

NELSON WEIDENBAUGH AUCTIONEER SERVICE
Phone 335-R-1 or 303-J-1

BUY what you want—sell what you have at the SO. POTTSTOWN AUCTION HOUSE. Phone 5844 or 4841-W

CLAY C. HESS
AUCTIONEER
Phone Collegeville 2198

R. H. THOMPSON, Auctioneer Affiliated—R. H. DeLong, Realtor Phone 1252, Home Phone 5648.

R. T RICHARDS, Auctioneer. Will take complete charge of sale. Kenilworth Ph. Pottstown 1551

HATFIELD FAIR GROUND BAZAAR, INC. Livestock Auction every Monday, 1:30 p. m.

VICTOR B. RHOADS, Auctioneer Complete Public Sale Service Ringing Hill Ph. Potts. 3651-J-1.

PUBLIC SALE
On Saturday, November 8, 1952, on the premises in Upper Uwchlan Township, Chester Co., 2 miles West of Eagle, 1 mile North of Milford Mills near Sinclair Pump Station
4 heifers, 1 fat cow, full line of farm machinery including '47 Farmall "H" tractor with lights and hydraulic lift; cultivators; 7' mower; J. D. double disc grain drill, used 1 season; tractor; plow; disc harrow; 2 rubber tired manure spreaders and McD manure loader; 30' bale elevator; 2 wheel trailer with cattle racks; hammer mill. Complete dairy equipment for 18 cows with Duval milker
Poultry equipment; range shelters, alfalfa; soy beans and mixed hay; straw; some household goods
SALE AT 12 NOON. Terms
J. WENDELL HOSTETLER
Walter Wenner, Auct.

AUCTIONS-SALES - 90

CHARLES M WILEY, Auctioneer Will Take Complete Charge Ph. Potts. 3437 944 Queen St

PUBLIC SALE
of Pure Bred Guernseys, Saturday, November 1, 1952 at Maplelawn Farm, Route 113, Phoenixville, Pa. 20 head of cows and heifers [illegible] coming fresh this Fall. These were all raised by the Brookmead Farm, Valley Forge, Pa., V.T. & T.B. tested and vaccinated. This stock is from one of the best herds in Eastern Pennsylvania. All will be sold for the high dollars.
Sale at 1:30 p. m.
R. W. RHOADS, Auct.
L. R. RHOADS, Owner
Phone Phoenixville 2090

PUBLIC SALE OF HOUSEHOLD GOODS TODAY
Friday, Oct. 31, 12:30 p. m., located in Eagleville, opposite Hotel.
2-pc. living room suite, bed davenport, very nice 10-pc. dining room suite, library table, upholstered chair, bookcase and books, 2 other dining room suites, dinette set, 2 9x12 rugs, Vic. and radio comb., desk, 6 beds and mattresses vanity table, night table, bureaus, wardrobe, washstands, chest of drawers, odd chairs, flat top desk, G. E. refrigerator, Frigidaire, elec. washing machine, ice box, mirrors, Congoleum rugs, several cribs, play pen, baby chair, baby carriage, sleds, coal heater, lawn mowers, and many other items too numerous to mention.
Sold by order of
SAMUEL HAMMER
Clay C. Hess, Auct.

AUTOMOTIVE

Automobiles for Sale 92

PRE-WAR CARS!
NO MONEY DOWN!
All Reconditioned!

46 Plymouth 4-dr.	$475
41 Buick 4-dr.	$295
41 Plymouth 2-dr.	$295
41 Oldsmobile 2-dr.	$295
40 Buick 4-dr.	$225
39 Plymouth 2-dr.	$225
39 Plymouth 4-dr.	$125
38 Chevrolet 2-dr.	$165
37 Ford Tudor	$125
36 Pontiac 2-dr	$125
35 Chevrolet 4-dr.	$ 95
39 Bantam Sdn. Delivery	$125

GRANDY - NEWTON
Auto Sales
North Coventry. Phone 9208

Here's Your Next Car—This 1947 Buick Special Sedanet won't let you down. Good black finish, radio and heater, clean condition. Good tires. Completely Winterized. $845. Easy terms. POTTSTOWN AUTOMOBILE CO., Buick Dealer, 1432 High St. Phone 3922.

In BOYERTOWN It's
GOTTSHALL CHEVROLET, INC.
For OK Cars and Trucks

FORDALAC COUPE, '50 Caddy overhead valve engine, Caddy ambulance manual shift transmission. The fastest thing on wheels. 21,000 actual miles. BLACK BEAR AUTO SALES, Route 422, Reiffton, Pa.

39 Plymouth 2-door, excellent mechanical condition. Sacrifice $150. Phone 2749 before 5:30 p. m.

AUCTION
Every Saturday Night
BONNIE BRAE PARK
We buy and sell anything on comission. Have dealers with fresh meats, vegetables, home baked goods, etc.
WE STERILIZE FOR SALES, ETC.
G. C. SKELLY, Manager
Phone Royersford 655-J-2
Nelson Weidenbaugh, Auct.

Limerick Fair and Farmers' Market
EVERY SATURDAY
3 P. M. TO MIDNIGHT
Full line of farm fresh meats, fruits and vegetables, baked goods, poultry and eggs, clothing, hardware, everything for the home.
Furniture, New and Used
Big Auction Sale!
On Main Highway
Route 422 At Limerick
Stall Space Available!

AUTOMOTIVE

Automobiles for Sale 92

1942 Chrysler New Yorker. First-class condition. New tires. R. & H. 443½ Walnut St. Phone 4755-J

PRE-WAR CARS!
Largest and best selection of pre-war models in town. Priced [illegible] All run like tops, have good heaters and tires. Stop in and see. No down payment required. Also many low mileaged, late model cars. We'll be looking for you. Open evenings.
EARL I. KEISER
Choice Used Cars
1560 E. High St. Phone 62

QUIET PLEASE!
THESE CARS SPEAK FOR THEMSELVES
49 Plymouth Convertible
49 Plymouth Club Coupe
50 Ford 4-dr., overdrive
LOW PRICED TRUCKS!
50 Dodge ½-ton Pickup
50 Chev. ¾-ton, 4-speeds
50 Chev. 1-ton Panel
Easy Terms—Open Evenings
QUIGLEY MOTORS
S. Reading Ave., Boyertown
Phone Boyertown 7-2191

52 AERO WILLYS Cars, 2 used, 1 new. Big savings Bieber & Berger, Pennsburg, Pa.

1937 FORD. Good Shape. Phone 1078-M.

39 Oldsmobile 4-door. R. & H. New motor, original black paint. Phone 3634-R.

Top Dollar for Pre-War Cars. GRANDY & NEWTON AUTO Sales, North Coventry. Phone 9208.

Private party. 1951 Oldsmobile hardtop Holiday. Hydramatic, fully equipped, low mileage, perfect condition. Good reason for selling. Reasonable price. Call Boyertown 7-0369.

O K USED CARS
KEISER CHEVROLET INC.
East High St. Phone 856

48 Pontiac Convertible, overhauled and new paint	$1195
42 Chevrolet 2-dr. Sdn.	$195
41 Dodge 4-dr. Sdn.	$350
39 Buick Club Coupe	$125
39 Chrysler 4-dr Sdn.	$125
37 Chev. 2-dr. Sdn.	$150

BROWER'S GARAGE
North Coventry Phone 3982

KRAUSE & LUDWICK
DeSoto & Plymouth Distributors
We service all make cars
Expert body and fender repairs
Refinishing—Wheel Alignment
30 Years at
Third and Hanover Sts. Phone 664

I WILL BUY, SELL or TRADE your car—TOP PRICES. Try me! STAN JONES, 5328.

Save up to $800 on 1952 Chryslers
Larkins Motor Co.
Bechtelsville, Chrys-Ply.

Real Estate and Household Goods

AUCTION
Estate of Howard Wolfe
SAT., NOV. 1st.
Sale starts 1:30 P. M.
126 East 3rd St. Pottstown
REAL ESTATE — Very fine semi-detached brick home, 7 rooms and bath, plus 2 sealed rooms in attic. Oil fired hot air heat, electric water heater, etc. This home is in excellent state of repairs. Conveniently located to churches and schools. Real estate to be sold at 2:30 P. M.
HOUSEHOLD FURNISHINGS—Frigidaire electric refrigerator, 3-piece living room suite, 2 nice 9x12 rugs, fine Royal Abustan 9x12 rug, dining room suite, 2 bedroom suites, large cedar chest, Philco console radio, Maytag washer, day bed, card table like new, 3 brand new porch rockers, porch glider, large assortment of silver and china, kitchen utensils, throw rugs, lamps, and numerous other articles. Special mention of an assortment of coins.
WM. A. WOLFE,
Administrator
C. Edmund Wells, Atty.
R. H. DeLong, Realtor
R. H. Thompson, Auct.

Zern's Sales & Auction
(Oldest — Largest of Farmers' Markets)
Along route 73 just east of Boyertown at Gilbertsville, Pa.
SALE EVERY SATURDAY from 12 Noon to Midnite
EVERYTHING YOU EAT, WEAR OR USE SOLD UNDER ONE ROOF.
Thrill to the patter of six (6) auctioneers selling antiques, furniture, tools, hardware, electric appliances, farm tools, bric-a-brac, poultry, eggs . . in fact everything for the farm, home or business.
Over 200 Dealers and Farmers
to supply your every need at great savings. Auction starts at 6:30 P.M. Bring in what you have to sell at auction for top prices before 5 P.M. day of sale.
Poultry & Livestock Sale Every Saturday starting at 6:30 P.M.
ZERN'S SALES & AUCTION
Gilbertsville — Along Route 73
Phone Boyertown 7-2461

SHOP AND SAVE EVERY FRIDAY AT
Freese's Farmers' Market
One of Penna's. Largest Auction Markets
OPEN EVERY FRIDAY AFTERNOON AND NIGHT!
BIG AUCTION
Every Friday Night Starting at 6:30
Always a lot of furniture, household and farm items, tools, auto accessories, glassware, some antiques, clothing, etc. If you have anything to sell bring it along or call 1146 for truck service.
— Auction Trucks —
Selling all kinds of new tools, housewares, guns, and items of use in the home. All auction truck items guaranteed.
— Furniture Dept. —
Special sale of used furniture TONIGHT. Save up to 60%. Bargains galore.
Market Opens at 2 P. M.
Save On Your Weekly Food Shopping!
Select from one of the greatest collections of foods ever assembled.
Farm fresh foods that can't be beat. Fresh fruits and vegetables, fresh dressed meats and poultry, Lancaster Co. Potatoes and cheeses, homemade baked goods, fresh made cider, etc. Make it a weekly habit to
SHOP AT FREESE'S FARMERS' MARKET
PLENTY OF GOOD PARKING SPACE FOR EVERYBODY; NO METERS — COME AND GO WHEN YOU PLEASE . . . OPEN 12 NOON TO 12 MIDNIGHT!
Freese's Farmers' Market & Auction
and Furniture Showrooms
North State St., Pottstown Phone 1146

POPEYE

By Tom Sims & B. Zaboly

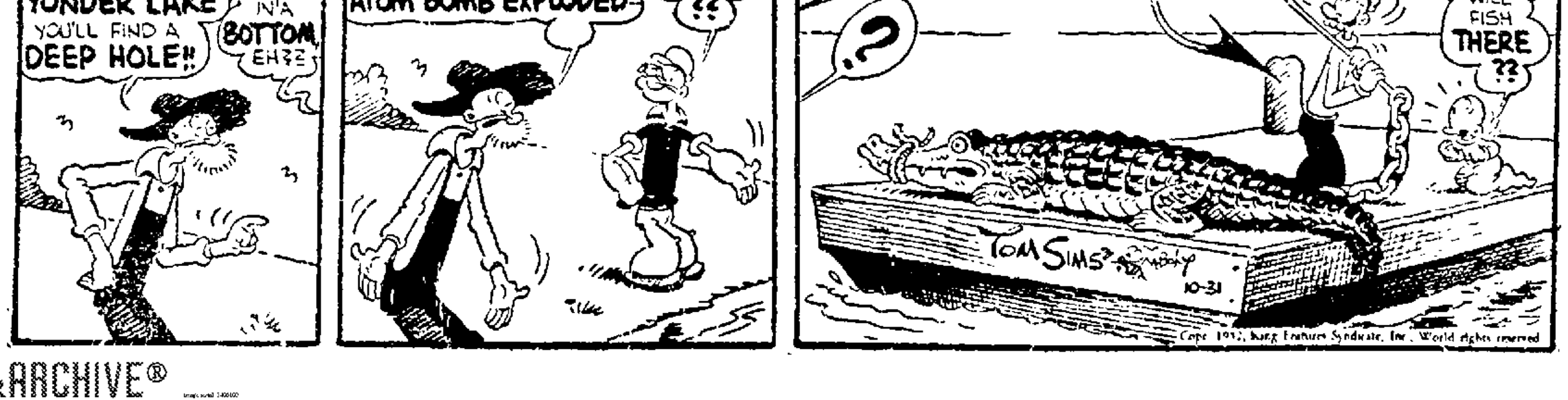

NewspaperARCHIVE®
NewspaperARCHIVE®

AUTOMOTIVE

Automobiles for Sale 92

TRADING—BUYING A CAR? You'll find what you want, at the right price, when you see PAUL SPAAR, at Chapel, Ph Pennsburg 550

For Good Use Hudson Service. New and Used Hudson Cars . . . S. MOTORS Perkiomenville Ph Birdsboro 2-3601

GOODWILL GUARANTEED CARS WILLIAMS PONTIAC CO Open Eves Ph Boyertown 7-2171

Your Next Car Is at SIDLEY MOTORS Chrysler and Plymouth Dealer Sale on Your Next Car—Visit SMITH'S GARAGE Swamp Pike near Limerick Always a Big Selection of Cars

Trucks and Trailers 93

46 Mack Truck, 14 ft., with tail gate and removable sides V-tag. Very good condition Reasonable. Inquire Russell Diehl Garage Phone Pennsburg 746 or 4563

House Trailer, 27 ft., with 16 ft room. Good condition Reasonable Airport Road near Limerick, across from Airport Hangars Phone Linfield 3347

See the Largest Selection of Trailer Homes in Penna. New and Used AT BERKS TRAILER SALES, Inc. 2 MILES EAST OF READING ON 422, 3 BLOCKS BELOW MT. PENN DRIVE-IN THEATRE Phone Reading 6-1090

National, 27 ft. . . . $1495
Detroit 32 ft., 2 bedrooms S & T $4195
American 27 ft. S & T . . . $2295
PHOENIX TRAILER SALES Limerick and Phoenixville Also Rogers Trailer Sales, Trooper

IT'S PRATT BROS. for Quality New Trailers Vagabond—Travelo American—Terry Dependable Reconditioned USED TRAILERS Large Selection LONG TERM BANK RATE FINANCE 3 miles East of Reading, Rt. 422

Hen's Special!

49 PACKARD 4-door Sedan Overdrive, R. & H one owner. Perfect $1095

HOFFMAN'S CAR AND TRUCK SALES WEST HIGH ST. Phone 3128

CARS YOU'LL LIKE!

51 Pontiac 4-door
49 Olds. "88" 4-door
49 Pontiac 4-door
46 Chev. Aero 2-dr.

MERKEL'S USED CAR EXCHANGE W. High St. Phone 2547

Specials This Week!

50 WILLYS Jeepster, overdrive, heater, good top & curtains. Low mileage. A-1 condition $1045
50 STUDEBAKER Champion 4-dr., heater, spotless gem. See it! . . . $1295
40 LaSalle 4-door, runs good, clean condition . . . $325
Many More Cars—Low Terms!

GREGORY'S Nash Sales and Service W. HIGH ST. Ph. 3718 Open Evenings & Sundays

They're Here! NEW 1953 Kaiser CARS

World's First Safety-First Car

New 1953 Henry J

Now 39 ways finer to keep you on "Easiest St." for years!

Accept Our Invitation to stop in today . . . .

C. C. BICKEL Kaiser-Frazer and Willys Phone 3330 Open Evenings—Sundays

NO CASH NEEDED FOR CAR FIXIN'!

AUTO INSPECTION STARTS TOMORROW—NOVEMBER 1ST. HAVE YOUR CAR STATE

Inspected! Winterized! Repaired!

No Money Down! Budget Payments Easily Arranged

EVERYTHING FOR YOUR CAR REPAIRS, AUTO PARTS, ACCESSORIES. REBUILT MOTORS, TIRES, BATTERIES, ETC. NO CASH REQUIRED.

Ed Plank, Service Mgr. Ace Hartman, Parts Mgr.

POTTSTOWN **Lincoln-Mercury** 301 West High Street PHONE 2320

Trucks and Trailers 93

Kramers Trailer Park and Sales Park Inspection Invited East of Limerick, Route 422. Phone College ville 2036

2 Pontiac, 40', full tub $1530
49 Travelo 28', equipped $1395
Custom built 21', A-1 . . . . . $695
Terms Service Cash for Used Trailers

MOBILE HOMES New 35' 2-bedroom $3598 Large refrigerator and shower Others priced accordingly Yeager's Sales and Park Rt. 61 at New St., Spring City

CRESTLINE 35-ft TRAILERS complete with shower and toilet aluminum, just . . . . $3495 Also New Castle Coach trailers with hot water heat Zimmer models and others. Also low priced used trailers. Bottled Gas and Accessories Trailer Towing—Terms

Sanatoga Trailer Sales East of Sanatoga Route 422

Motorcycles — Bicycles 95

Indian & Phillip 3-speed bicycles British Triumph motorcycles, delivered—$359 Big stock used bicycles Easy terms FRANK KISS, Indian Dealer, 18 High Street Open evenings.

Repairing — Painting 96

SEE US—Expert Body and Fender work Auto and Truck Painting KLEIN'S GARAGE, Douglassville Chrysler and Plymouth Dealer

Pottstown Motors, Inc. PONTIAC and CADILLAC CARS We Service All Make Cars Expert Body and Fender Repair 22-24 High St. Phone 2460

Immediate Delivery on a new **DeSoto or Ply.** For a Good Deal see **KRAUSE & LUDWICK** DeSoto & Plymouth Distributors THIRD & HANOVER STS. Pottstown . . . Phone 664

$1,000,000 for a **Horse and Wagon**

IT DOESN'T MAKE SENSE BUT BUYING A USED TRUCK FROM SAM GERHART SURE DOES! LOOK AT THESE . . .

40 INT. D-30 Dump Truck, excellent. Ready for work.
41 Mack EH Dump Truck, excellent motor. Try it.
41 Ford ½-ton Walkin, reconditioned motor.
47 Int. K-5, Walkin Body, excellent throughout
46 Ford 1½-ton, van body.
52 GMC ¾-ton Pickup, low mileage. Drive away at a big saving.

PRACTICALLY NEW!

1952 John Deere tractor, see it —Big saving!

Open Evenings and Sundays

SAM GERHART'S **TRADING POST** GREEN LANE—PA Phone Haywood 8579

New Inspection Period Starts *Tomorrow!* • • • **We're Ready** to place that New Official INSPECTION STICKER on the Windshield of your Car regardless of make or year.

Be One of the First! *Stop In!*

Thomas Motors, Inc. —Packard— 1470 High St. Phone 70

VOTE GETTERS

Yes, we're confident these fine used cars will get your vote as "Buys Of The Year."

52 Oldsmobile Super Deluxe 2-door, 8 weeks old, only 922 miles, radio, heater, hydramatic. Great saving.
51 Pontiac "8" Chieftain Deluxe 4-door Sedan. Low mileage, Hydramatic, radio and heater.
51 Chevrolet Styline Deluxe 4-door Sedan. Power Glide, fully equipped.
51 Ford Custom 2-door Sedan. Custom interior, radio and heater.
50 (2) Buick 41-D Special 4-door Sedans. Dynaflow, radio & heater.
50 (2) Buick Special 2-door Sedan. Std. shifts, radio and heater.
49 Pontiac "8" Deluxe Streamliner 2-door Sedan. Fully equipped, hydramatic.
49 Ford Convertible. Brand new top. Overdrive, white wall tires. R. & H.
49 Pontiac Chieftain 2-door Sedan. Extra clean, white wall tires, radio, heater, hydramatic.
49 Studebaker Commander Convertible, radio and heater. Big bargain.
47 Buick Super Convertible, new top, radio & heater. Extra clean.

All above cars traded in on new models at our showrooms. For a good car deal . . . at low term financing, head for

Paul Spaar, Inc. Located at Chapel, Pa. Phone Pennsburg 550

Repairing — Painting 96

You Get FRIENDLY SERVICE at **NAGLE MOTORS, Inc.** 1340 High St Phone 2300 Dodge-Job Rated Trucks-Plymouth Bear Front End Alinement and Wheel Balancing Cars—Trucks

AUTO RADIATORS Cleaned Repaired and Recored Free Pick-Up and Delivery Phillips Auto Radiator Shop 29 E Main St., S Pottstown Ph 950

For Over 25 Years We've Specialized in AUTO REFINISHING and BODY & FENDER REPAIRS Dependable workmanship insures you of complete satisfaction POTTSTOWN AUTO REFINISHING CO. 923-33 High St Phone 2552

Complete Auto Repairing, Ignition and Brake Service, Lubrication FRANK E. HOFFMAN & SON, 316 N Franklin Street Phone 419

WINTERIZED VALUES!

52 Ford Customline 2-door, R & H Fordomatic . . . $2250
50 Ford Custom 2-dr., Heater, clean $1395
52 Studebaker Land Cruiser 4-dr., equipped, like new $2395

TONY & GENE'S Ph. 4140 - Open Eves. & Sun. West High and Berks Streets

EXTRA SPECIAL

High, Wide and Handsome

Allowance for your car in trade on a NEW ROCKET OLDSMOBILE! SEE US TODAY!

GUARANTEED USED CARS

46 Oldsmobile 2-door Sedan
47 Pontiac 2-door Sedan
47 Studebaker 4-door Sedan
49 Buick 4-door Sedan
49 Oldsmobile "88" 2-door
49 Oldsmobile "98" 4-door
50 Oldsmobile "98" 4-door
50 Oldsmobile "88" 2-door

GMC TRUCK TRADES

47 Studebaker 1½-ton with 12-ft. platform body.
49 Stude. ½-ton Pickup

Simple low rate terms!

Open Evenings and Sundays

BOLTON Oldsmobile, Inc. Oldsmobile - GMC Trucks 1480 HIGH ST. Phone 410

FOR VALUE For Quality See These

'51 Chrysler New Yorker R. & H Power Steering Torque Converter and special upholstery. A beauty, priced right.

'51 Mercury 4-door R. & H. Only 6000 Miles.

'51 Studebaker Land Cruiser, R. & H. Hydramatic.

'50 Chev. Deluxe Club Coupe. Heater, Power Glide.

'48 Chrysler Windsor Highlander. R. & H.

All Perfect Cars

Stop in our show room to see the new 1953 M.B.C.E.D.

TYSON MOTOR CO. Walnut St. and 7th Ave. Royersford Phone 472

Looking For BETTER BUYS?

Then Look Here For **BETTER BUYS IN USED CARS** OUR LATEST TRADE-INS

52 Ford Customline tudor V-8, light blue
51 Ply. Belvedere Tutone, real beauty
50 Pontiac Sedanet 8-cyl., Hydro., clean
49 Mercury Club Coupe, with overdrive
48 Olds. 4-door "8", Hydro, w w tires
48 Pontiac "8" Station Wagon, Hydro, a steal at only $675
46 Dodge Custom 4-dr., new paint, A-1.
46 Pontiac "6" 4-dr., new paint, tops.
46 Ford Super Deluxe "6", 2-dr., sharp.
42 Olds. "6" Sedanet, Hydro, nice.

ALL "GOOD WILL GUARANTEED CARS"

Open Evenings & Sundays E-Z terms — Tops for trades

Williams Pontiac Boyertown. Phone 7-2171

it's going to be your **LUCKY DAY**

when you own one of these "Rabbit Foot" specials.

Our Terms Are Easy to "Hop Over!"

48 Nash 4-door — Series 600, Radio and heater equipped An OK Used Car Bargain . . . Winterized and ready to go. $785

49 Dodge 2-door — heater and defroster equipped, tip-top condition, good tires Winterized and ready to go $1145

Late Model Beauties!	No Money Down!
51 Buick Riviera	41 DeSoto Coupe
51 Chevrolet 2-dr.	41 Pontiac 2-door
50 Chevrolet 4-dr.	41 Oldsmobile 4-dr.
50 Ford Tudor	40 Oldsmobile Conv.
49 Oldsmobile 4-dr.	40 Buick Conv.
49 Stude. Conv.	39 Chevrolet 2-dr.
48 Chevrolet 2-dr.	40 Pontiac 4-door
47 Dodge 4-door	39 Nash 4-door Sedan

50 Chevrolet — 2-door Sedan. Low mileage, heater and defroster, excellent all-around car. Winterized. OK buy. $1395

51 Chevrolet — 4-door Sedan. Equal to new. Many extras. Low mileage Tires like new. An OK bargain $1495

"OK" TRUCK SPECIALS!

48 Willys Jeep
41 Int. ½-ton Pickup
47 Chev. ½-ton Panel
46 Chev. ½-ton Walkin

KEISER CHEVROLET Used Car Lot Open Evenings and Sundays E-Z Terms Phone 856 EAST HIGH ST. — Opposite Sunnybrook Entrance

CRAZY BOY HALLOWE'EN SPECIALS

51 Ford V-8 Custom 4-door Sedan. Black beauty, radio & heater.

51 Chev. Fleetline Deluxe 2-door Sedan. Fully equipped. Like new.

51 Ford V-8 Custom 2-door Sedan. Overdrive, radio, heater. Black.

Two '50 Ford V-8

Custom 2-Dr. Blue Finish Radio, Heater **$1395** Custom 4-Dr. Green Heater Radio, Heater

YOUR CHOICE — EASY TERMS

W-I-T-C-H BARGAIN DO YOU WANT!
—Look At These Cars!
—Look At These Prices!

51 Ford V-8 — $1595

Custom 2-door Sedan. Blue finish, radio and heater equipped

Your Choice!

47 Ford Tudor —
47 Stude. 4-Door —
47 Chrysler Conv. —
$795

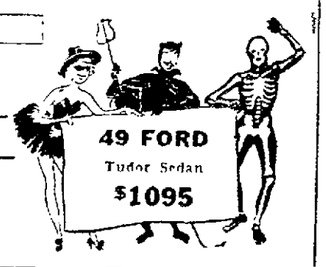

49 Ford Club — $1095 A dandy little speedy model finished in gray. Warm heater, sweet playing radio.

1949 Ford Fordor Sedan
1948 Chevrolet 4-door
1941 Pontiac 2-door Sedan
1940 Plymouth 4-dr. Sedan
1939 Chevrolet 4-dr. Sedan
1946 Reo V-tag Van Truck

World's Craziest Car Traders **Gates & Becker** Open Eves. and Sundays 323 W. High St. Ford Phone 620

Many More Used Car Values at Our Lot, E. Phila. & Montgomery Aves., Boyertown

PATRONIZE POTTSTOWN MERCURY ADVERTISERS

NEW CAR GUARANTEE!

1951 Kaiser 2-door Sedan driven only 9000 miles. So perfect in every respect we'll sell you this Verde Green car with a long new car guarantee. Drive this car away at a saving of hundreds of dollars and we mean just that. See us.

C. C. BICKEL Kaiser-Frazer and Willys Route 422—West of Spring City Open Evenings — Sundays

HALLOWE'EN SPECIALS!

51 DeSOTO Custom Club Coupe. Dark green finish, equipped. Exceptionally clean one owner car.
51 DeSOTO Custom Convertibles. Your choice of color—brown, black or cream. All excellent condition, low mileage and fully equipped.
50 DeSOTO Deluxe Club Coupe. One owner, fully equipped. Gray finish, 28,615 miles.

SPECIALS!

51 DeSOTO Deluxe 4-door Sedan. Fine running car with radio, heater, fluid drive. Only 12,811 miles $2095
51 WILLYS Station Wagon. Metallic green finish, exceptionally clean auto Overdrive equipped one owner. . . $1595
50 PLYMOUTH Deluxe 4-dr. Sedan. Dark gray, one owner, 19,709 miles A good running car. . . . $1395
51 Mercury 4-door Sedan. Excellent one owner local car. Merco-O-matic, radio and heater. 17,242 miles $2195
49 Packard Club Sedan. 17,550 miles, radio, heater, overdrive, white wall tires. Black. . $1395
47 Nash Ambassador 4-door Sedan. Radio, heater, overdrive $645

49 CHEVROLET Styline Deluxe Club Coupe, very nice. Radio, heater, seat covers. One owner car. 21,000 miles.
49 CHEVROLET Styline Deluxe 4-door Sedan. Black finish, radio, heater, slip covers, and other extras. Low mileage.
49 DeSOTO Deluxe Club Coupe. Black finish, radio & heater and other extras. One owner.
49 DeSOTO Custom 4-door Sedan. Dark blue finish, one owner, fully equipped. Spotless condition.
49 CHEVROLET Coupe. Dark blue, one owner, motor just overhauled.
49 PLYMOUTH Special Deluxe 4-door Sedan. Dark blue, radio, heater. Low mileage. One owner.
47 OLDSMOBILE 4-door "78" Sedan. Completely refinished in beautiful dark blue. Hydramatic, radio and heater.
41 Dodge 2-door Sedan . . . $365
40 Chevrolet 2-door 165
39 Oldsmobile 2-door 295
39 Chevrolet Club, clean . . 295
39 Plymouth Coupe, clean 235
38 Plymouth 4-dr. Sedan 125

PAYMENTS ON OUR OWN FINANCE PLAN!

Krause & Ludwick, Inc. DeSoto & Plymouth Distributors 30 Years at Third & Hanover St. Ph 664 Open Evenings & Sundays!

Don't "DODGE" These Great Buys!

51 DODGE . . . Coronet 4-door Sedan Gyromatic, heater. Only 17,000 miles, very clean car. Tires like new.

47 BUICK . . . Super Convertible, white wall tires, radio & heater. Very clean sport car.

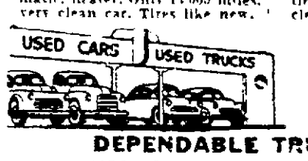

41 DeSOTO 4-Door Sedan BARGAIN!

DEPENDABLE TRUCK BUYS!

50 CHEVROLET . . ½-ton Pickup with canopy top, equipped, one owner.

50 DODGE . . ½-ton Pickup. Custom cab, very clean, one owner.

48 International . . Metro Panel, low mileage, A-title, excellent.

47 GMC . . 1½-ton Stake. Runs O.K. Priced to sell today.

CONVENIENT FINANCING ARRANGED!

NAGLE MOTORS, INC. *In 30th Year of Service!* Dodge . . . Plymouth . . . Dodge "Job-Rated Trucks" 1340 High Street Phone 2300

Both Candidates AGREE!

These Guaranteed CHRYSLER, PLYMOUTH Trade-ins Are Sure Winners!

OUR PLATFORM!
— Lowest Prices!
— Liberal Allowances!
— Long, Easy Terms!

51 Plymouth Club Coupe
50 Buick 4-door Sedan
50 Mercury 4-door Sedan
50 Stude. Convertible
50 Ford Tudor Sedan
50 Plymouth 4-dr. Sedan
49 Oldsmobile 4-dr. Sedan
49 Packard 4-dr. Sedan
49 Pontiac 2-dr. Sedan
49 Buick 4-dr. Sedan
49 Hudson Club Coupe
49 Chrysler 4-dr. Sedan
49 Plymouth 4-dr. Sedan
48 Chrysler 4-dr. Sedan
48 Frazer 4-dr. Sedan
48 Kaiser 4-door Sedan
48 Chrys. Town-Country
47 Chrysler 4-dr. Sedan
47 DeSoto 4-door Sedan
47 Ply. Station Wagon
46 Nash 4-door Sedan

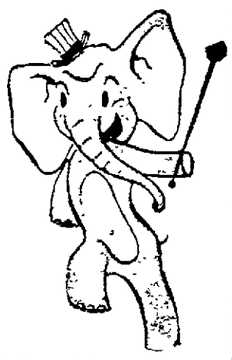

.....DARK HORSE ENTRIES.....

Have 15 pre-war cars from 1942 to 1937 in most makes and models. All good runners and little or nothing will take them away. Stop in at the bargain corner today!

HUNDREDS MORE FOR YOUR TRADE!

Sidley Motors Used Car Lot High St. & Firestone Drive . . . Phone 2349 Open Evenings and Sundays Chrysler & Plymouth Showrooms — 132 HIGH STREET

Buy Now! IF YOU WANT TO CHOOSE FROM THE **BEST USED CARS IN TOWN!**

and they all bear the OK tag

52 Chevrolet 4-dr. deluxe, power glide, 3500 miles, twilight blue, equipped, like new.

51 Chevrolet Convertible, power glide, 7000 miles, emerald green, loaded with extras.

51 Ford V-8 2 Dr. custom sedan, 7,000 miles, black paint, fully equipped.

50 Chevrolet Belair Hardtop, power glide, 21,000 miles, blue & gray, fully equipped.

50 Chevrolet Deluxe 4 Dr. sedan. Gray metallic paint, new tires, equipped.

48 Dodge Club coupe, fluid drive, 43,000 miles, gray paint, excellent rubber, equipped.

48 Chevrolet Deluxe convertible, new top, excellent rubber, loaded with extras.

47 Pontiac Deluxe convertible, excellent gray paint, 43,000 miles, equipped.

This is an OK USED CAR

Buys like these won't last long so don't pass up a chance to look them over. And with the OK tag you can be sure of top value—because the OK tag means thoroughly inspected, thoroughly reconditioned for safety and performance, warranted in writing to be OK!

CHEVROLET

OPEN TODAY UNTIL 9 P.M. OPEN TODAY UNTIL 9 P.M.

GOTTSHALL CHEVROLET

CALL 7-2144 BOYERTOWN CALL 7-2144

NO PRANKS AT 301!

We're Not Scared to **DEAL** Your Way -Try Us!

49 Pontiac . . . . Chieftain Deluxe 4-door Sedan. Hydramatic, radio & heater. One owner who really took care of this car.

50 Ford . . . . . $1645 Convertible. Really sharp car with hundreds of extras including overdrive, radio and heater.

50 Mercury . . $1695 Convertible. Overdrive, radio & heater. Original black finish, A-title, 5 white skins, all leather interior.

49 Ford . . . . . $1195 Tudor. Original lite blue finish, R. & H., Way above average—"Cream Puff."

51 Mercury . . $2095 2-door. Purchased in Feb. 52. Traded on a new Lincoln. Guaranteed 10,000 miles or 1 year.

48 Mercury . . . $995 4-door. Jet black original finish, good tires, clean.

48 Stude. . . . . $1095 4-door. Overdrive, radio, heater. Extra low mileage.

Special at 301! $50 Extra Allowance for the most "Soaped Up" car traded in today.

48 Ply. . . . . $995 Special Deluxe 4-dr., R. H.

47 Chev. . . . . $795 Rag Top. Equipped.

46 Chev. . . . . $795 4-door. Radio, heater.

48 Mercury . . . $895 Conv. Radio & heater.

51 Ford . . . . . $1595 Custom Tudor. Radio and heater. Extra low mileage.

51 Mercury . . $2095 4-door. Merc-O-matic, radio & heater. Extra low mileage.

51 Mercury . . $1995 4-dr., Lite green finish, overdrive, radio and heater.

51 Kaiser . . . . Save Club Coupe. Local auto with good history. Hydramatic, radio and heater.

—Delivery in 5 Minutes
—Lower Bank Rates
—No Cash Until Dec. 15
—Top Allowances

51 Lincoln Club Overdrive, R. & H., plenty of extras. Most popular Lincoln model in '51. Come in and drive it! We'll deal!

49 Hudson 4-dr. Must move today. Name your price . . . we'll deal Radio & heater equipped, lite blue finish, runs good.

51 Pontiac 4-dr. It's nice but it's gotta go too! Hop will you deal for this beauty? R. & H., white wall tires, etc.

NO DOWN PAYMENT BUYS!

40 Ply. 4-door $225
40 Pontiac Club 295
39 Buick 4-door 295
39 Chev. 2-door 95
37 Chev. 2-door 195
36 Ply. 4-door 175

301 West High Street POTTSTOWN LINCOLN-MERCURY Pottstown's Wildest Traders Phone 2320 Open Evenings & Sundays

NewspaperARCHIVE®

Women's Activities

Trinity EC Class Looks Ahead to Banquet

Christmas banquet plans were underway by the close of Tuesday night's meeting of the Rainbow class of Trinity Evangelical Congregational church.

Held in Mrs. Byron Shaffer's 428 Lincoln avenue home, the gathering was opened with a vegetable soup supper served by the hostess, Arlene Shaffer and Phyllis Sweetwood.

Devotions were "Decisive," led by Mrs. Donald Floyd who was assisted by Mrs. Gilbert Roberts, Ada Hummel and Mrs. Fred Greisemer.

President Ann Hasty appointed a program committee to take care of the Dec. 9 banquet's entertainment; the social committee will plan table adornment in Cloverleaf restaurant.

It was decided to have a get-together in addition to the regular meeting to work on birthday calendar details and to sort clothing for the mission in Kentucky and overseas. Women will meet at the home of Henrietta Endy, teacher of the class, 346 Lincoln avenue at 7:30 p. m.

A "swap party" caused great confusion after the business meeting in Mrs. Shaffer's Hallowe'en decorated basement. After obtaining a number, each woman was free to trade her gift with anyone who had a number lower than her own.

Mrs. Peter Wilhelm and Mrs. Fred Griesemer will be hostesses for the regular meeting Nov. 25 in the church basement.

Present were Mrs. Stephen Petro, Mrs. Wilbur Hook, Mrs. Edward Stephens, Mrs. Charles Frymoyer, Mrs. John Meade, Mrs. Albert Dahms, Mrs. Howard Wynnings, Mrs. Peter Wilhelm, Mrs. Daniel Kranch, Mrs. Joseph Mitchell, Mrs. Paul Feight, Mrs. John Wright and Mrs. Robert Pennington.

Visiting from Reading was Mrs. Sarah Templing, grandmother of the Rev. Donald T. Floyd, pastor of the church.

'Quiet Home' Ideas Lead Program for Guild of St. Paul's

In line with the theme "In Every Quiet Home," Mrs. Albert Mauger led a skit Tuesday night for the Women's Guild of St. Paul's Evangelical and Reformed church.

Helping Mrs. Mauger illustrate the idea of intrafamily co-operation, of working together as a team for harmony, were Mrs. Warren Engle, Fay and David Engle.

The guild decided to sponsor the chilren's Christmas party for which they will work with representatives from the Brotherhood, Consistory and Fellowship.

Mrs. Joseph Hunsicker, president, announced that the Guild's thank offering service would be held Nov. 23 with Mrs. William Dietrich, past president of the National Women's guild, from Philadelphia, as speaker.

Scripture was read by Mrs. John Mesick; prayer was given by Mary Hornberger.

The next meeting will be held at 8 p. m. in the church on Nov. 25.

Hostesses were Mrs. Donald Kechel and Mrs. Henry Rissell.

Tricky Dancing Highlights Party at Bethany Center

The Kiwanis-sponsored Hallowe'en dance in Bethany center entertained 125 people last night.

Contestants in the tricky dance step contests were accompanied by Bill Bigan's band. Winners were: 'Chester Hop,' David Willis and Thelma Bank; 'spot dance,' Carlton Walker and Tootsie Aikens; 'Slow Drag,' Richard Corum and Claudette Clifford; 'jitterbug,' Annette Stevenson and Ross Linthicum.

Judged by Alice Ricketts, Millicent Corum and Emily Blakey, funniest and prettiest costumes were worn by Roberta Ricketts and Helen Downing.

Director Richard Ricketts was in charge.

Fall's Fruit Fashions Decor at Dance of Country Club Tonight

Masked Junior Service leaguers will dance tonight in a Brookside Country club miraculously transformed by the very essence of Fall.

Fruits of the field, Autumn's leaves, wheat, corn stalks, gourds and, of course, pumpkins, have been combined with ghostly signs of All Hallow's Eve in the decorated ballroom.

Music for dancing, which begins at 10:30 p. m., and the grand march at 11:30 p. m. will be supplied by Johnny Williams' trio.

Mrs. Herbert Drumheller and Mrs. Larry Flam, heading the ways and means sponsoring committee, have announced that costume prizes will be awarded not only by individual merit but also by group and couple's.

Decorating co-chairmen are Mrs. John G. Ludwick 3d and Mrs. James McClurken.

Marriage Licenses

Application for a marriage license was made in Montgomery county courthouse, Norristown, by:

Gerald H. Kurtz, Pottstown RD 4, and Elva J. Wilhelm, 516 Willow street.

Applications for marriage licenses were made made in Chester county courthouse, West Chester, by:

Lawrence J. Murphy Jr. and Betty J. Dix, both of Spring City.

Walter R. Blank, Honeybrook, and Ada M. Best, West Chester.

Social Calendar

Junior Service League—Hallowe'en dance tonight at Brookside Country club. Grand March starts at 11:30 p. m.

* * *

Pottstown Youth Centre — Hallowe'en masquerade social at 7:30 p. m. at the Youth centre, Firestone boulevard.

* * *

Girl Scouts—swimming from 7 to 8 p. m. at YMCA.

* * *

South Coventry PTA—Hallowe'en party for children in the school today.

BIRTHS

Mr. and Mrs. Jack Walters, Pottstown RD 1, announce the birth of a daughter in Pottstown hospital yesterday.

* * *

A son was born to Mr. and Mrs. Gerald Leah, Barto, yesterday in Pottstown hospital.

* * *

Congratulations are being received by Mr. and Mrs. Richard Gabel, 217 North Franklin street, Boyertown, on the birth of a daughter in Pottstown hospital yesterday.

* * *

Pottstown RD 2 residents, Mr. and Mrs. Harold Schupsky, are announcing the birth of a son in Pottstown hospital yesterday.

* * *

In Memorial hospital yesterday a son was born to Mr. and Mrs. Earl Ziegler, Spring City.

* * *

Twin sons were born yesterday to Mr. and Mrs. Alfred Chappell, Pottstown RD 3, in Memorial hospital.

Salvation Army League Holds 'Goblin Gathering'

The Home League of the Salvation Army had its "Goblin Gathering" Wednesday in the citadel.

After the costume parade, prizes were awarded to Gladys Wilson, Ida St. Clair, Emma DeLong, Emily Snyder, Mary Cadwalder, Anna Austin and Mildred Brunner.

Others attending were: Mrs. Robert Flynn, Mary Nyman, Anna Graham, Laura Simkins, Sarah Boley, Anna Schlicter, Ann Merkel, Marjorie Keim and Mary Eshbach.

Korea-Bound Soldier Says Goodbye at Party

Home for a 16 day furlough before leaving for Korea, Pvt. William P. Heidenrich had a goodbye, Hallowe'en and birthday party all rolled up in one.

Yellow and black Hallowe'en decorations festooned the Heidenrichs' Pottstown RD 4 home for the evening of games and dancing. A blue and white birthday cake had 22 candles upon it for Pvt. Heidenrich's age.

He will leave on Monday for Seattle, Wash.

Present to say farewell were: Mr. and Mrs. John Heller, Mr. and Mrs. Robert A. Becker, Mr. and Mrs. Paul J. Barr, Arnold and Richard Barr, C. Brendal, Mr. and Mrs. Norman B. Sowell and family, Jane Fakach, Mr. and Mrs. George Yost, Mr. and Mrs. George Wynn, Richard I. Voic and Paul Henry.

Brother and sister of William Heidenrich, Ronald and Shirley; Barbara Jean Weller, Loretta and Robert Liput, William B. Angstadt, Doris Bossler, Mr. and Mrs. Herman Heidenrich, an aunt and uncle; Mr. and Mrs. John Heidenrich, parents.

A daughter was born to Mr. and Mrs. Randolph Millard, Pottstown RD 4, in Memorial hospital yesterday.

CASH For Early Xmas Shopping, Fuel, Clothing, Etc.

Payments Includes Principal and Interest - Amt's. $30 to $300

Am't	18 Mos	12 Mos	6 Mos
$ 60	4.36	6.03	11.08
$150	10.91	15.07	27.69
$220	15.81	21.93	40.42

Made To Men and Women
MATTHEW FINANCE CORP.
Open Saturday 9:00 to 1:00
254 HIGH ST. POTTS. 4600

COMPLETE LINE OF OFFICE EQUIPMENT
POTTSTOWN OFFICE SUPPLY
507 High St. (Opposite Postoffice) Phone 5212-W

coats designed in the morris gilbert fashion of forstmann and stroock wools
$75.00 to $85.00
Viola Grow
264 King Street
Above Tosh Seeders

...in the finest Keepsake Tradition
the World's Finest Quality Diamond Ring
$350
HEATHER
Also $100 to 2475 and in platinum $300 to 3450
Wedding Ring $12.50
WE are privileged to offer a fine selection of guaranteed perfect diamond rings by KEEPSAKE... traditionally famous for the world's finest quality and exquisite fashion styling.
Rings enlarged to show details
Prices include Federal tax
JOIN OUR XMAS LAY-AWAY PLAN NOW
SMALL DEPOSIT WILL HOLD YOUR GIFT
AE WILLAUER
Diamond Merchant and Jeweler
217 HIGH STREET, POTTSTOWN, PA.

DEAF? Your Costly Hearing Aid Problem Solved By Electronic Industry!
Hearing Aid Tubes by THE RAYTHEON COMPANY
Circuits & Controls by CENTRALAB
Everyready Hearing Aid Batteries by National Carbon Co.
Mikes, Cords & Transformers by Nationally Known Mfgs.
1953 ZEPHYR 49.50 And Your Old Instrument
GOLDENTONE HEARING AID
$149.50 Value
TAKE IT HOME -:- TRIAL IS FREE
WE HAVE
GOOD, $49.50 — BETTER, $79.50 — BEST, $124.50
Hearing Tested and Instruments Fitted
SATISFACTION GUARANTEED
Batteries & Supplies Available For All Makes
GURNEY BECHTEL
435 High Street, Pottstown, Pa. Phone 2491

Collector's item: classic broadcloth 2.95
Special plaudits for its easy wearability, accessoried, bare-necked or buttoned... beautifully finished cuffs with pearl links. Ever lovely, ever washable in fine combed cotton broadcloth. True white and glowing pastels. Sizes 30 to 36.
Shop Shore

See All The Brightest Fashions At Teen Towne 321 HIGH STREET, POTTSTOWN

RECORDS
RECORD PLAYERS
All Speeds
14.95 to 83.25
H. RENTZ SMALE
19 N. Hanover St.
POTTSTOWN, PA.
PHONE 1088

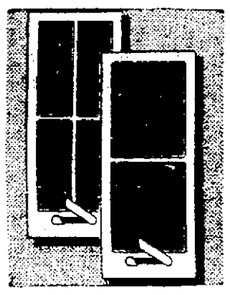
STORM WINDOWS . . . One of the "musts" for genuine Winter comfort, real fuel savings. All sizes. 2 light sash, from $4.30.
SHANAMAN
Home Builders Department Store
Phoenxvl. - 341 Bridge St. Phone 704
Honey Br'k. - Broad St. Ph. 3-3766

Sunset Pharmacy
12-14 Moser Rd. Pottstown, Pa.
POTTSTOWN'S FINEST DRUG STORE
STOP THAT COUGH
Get a Bottle of Sunset Cough Medicine for that Deep Seated Cough $1.00
Reliable as Dick and Murray
We Are as Near as Your Telephone. Phone 2357.

"Hot Flashes" Stopped or strikingly relieved
in 63-80%* of cases in doctors' tests
If you're miserable from the "hot flashes," and accompanying irritable, restless feelings of "change of life"—you may be suffering unnecessarily!
*For...in tests by doctors...Lydia Pinkham's Compound and Tablets brought relief from such functionally-caused suffering to 63% and 80% (respectively) of the women tested! Complete or striking relief!
Yes! Research has proved these medicines thoroughly modern in action... has shown you where to look for relief from those distressing, nervous, "out of sorts" feelings of mid-life "change"!
So...get Lydia E. Pinkham's Vegetable Compound—or new, improved Tablets, with added iron! (Wonderful, too, for the functional pains of menstrual periods.)
It acts through a woman's sympathetic nervous system to relieve distress of those awful "heat waves"!

Wedding Rings are best bought here where distinctively designed creations are available. Buy permanent quality for permanence.
C. A. LAMBOUR
Watchmaker & Jewelers
16 S. Hanover Phone 2834

• cortisone • penicillin
• sulfonamides • terramycin
• bacitracin • aureomycin
• chloromycetin
• isonicotinic acid hydrazide
CANNING'S DRUG STORE
Phone 2112 Opp. Post Office
Rexall
PHARMACEUTICAL CHEMISTS FOR ALMOST HALF A CENTURY

BURTONS
FIRST - IN - FASHION

Fashion's for Women!
DRESSES
Sizes 14½ To 24½
From 10.95 To 35.00
Every woman wants a slenderizing, comfortable dress to wear for civic and social functions, and we have just those fashions for you. Tucked and flared taffetas, so hard to get in your sizes. Laces in jacket styles and one piece. Rayon crepes in two-tones, lavishly beaded or simple in line. Yes, even wools and rayon plaids in casual styles. See our perfect selection today!
215 HIGH ST. POTTSTOWN

No Ironing Necessary!

NYLON TRICOT
BLOUSES
3.98 4.98 5.98
Sheer and fragile LOOKING but practical, too! Long-wearing, nylon that washes so easily, dries in a flash needs no ironing. Choose a tucked front style, permanent-pleated front or ¾ sleeve style, now at . . .
Betty Lee
236 HIGH AT PENN ST. POTTSTOWN, PA.
Visit Our Toy Dept. One Complete Floor

WEISS
214-216 HIGH ST.
Don't miss these
COAT
VALUES
Here is the best coat news in many a year. Right at the very start of cold weather — you can own a smart new all wool coat at a price that assures you of an outstanding saving. All the high-lighted fitted and flare models in an unusual variety of styles and woolens!

$22.95 UP
FUR-TRIMMED
COATS
For here are Coats of the finest fabrics, styles in the latest trend and trimmed in the loveliest of furs!

All Sizes $39.95 UP
USE OUR LAY-AWAY PLAN
SMART NEW FALL
DRESSES
The lovely dresses you'll want for their versatility in your wardrobe . . . now at very special pre-Holiday savings. Choose them now at these low prices . . . soft partygoers, tailored career-blazers, afternoon and cocktail styles. All new as the canning season . . . and a real find at these savings!
$5.95 to $14.95 ALL SIZES

NewspaperARCHIVE® NewspaperARCHIVE®

Pottstown Mercury
and THE POTTSTOWN NEWS

Published every morning except Sunday by the Pottstown Daily News Publishing Co., Hanover and King Streets. Phone 6000.
WILLIAM M. HIESTER, President
SHANDY HILL, General Manager
EDWARD B. ROSENBERG, News Editor

By carrier—25c per Week, $13 per Year.
By mail (payable strictly in advance)

	Year	Six Months	Three Months	One Month
Within 150 miles	$13.00	$6.90	$3.45	$1.15
All Other	15.00	7.50	3.75	1.25

Entered at Pottstown Postoffice as 2nd class matter

MEMBER OF THE ASSOCIATED PRESS
The Associated Press is entitled exclusively to the use for republication of all local news printed in this newspaper as well as all AP news dispatches. All rights of special dispatches herein are also reserved.

FRIDAY, OCTOBER 31, 1952

To live in hearts we leave behind is not to die.—Thomas Campbell.

Quiet Hallowe'en

MAYBE it's a little early to breathe a sigh of relief. But have you noticed how well-behaved Pottstown's youngsters have been this Hallowe'en?

Maybe these words of praise will cause a jinx. Yes, last night was "mischief night" and this morning may find your front porch damaged, your washline cut, and Jimmy Allen's wagon atop the Trinity Reformed church spire.

But this is unlikely, because Pottstown's youths have been guided into more peaceful channels. True, there has been a little horseplay. Bleachers were moved into a street, some windows have been chalked. But damage has been negligible.

Credit for this fine work must go to the Pottstown Recreation commission for sponsoring the annual Hallowe'en parade, where children's energy was directed into a peaceful endeavor.

Pottstown's civic clubs, notably the Kiwanis and Optimist clubs, must be singled out for especial fine work. The Kiwanis club staged teen-age dances, the Optimists are putting on a window-painting project. All have helped cut down juvenile pranks.

It has been a pleasant Hallowe'en so far. But keep your fingers crossed!

How Not to Fire

THE Washington News Letter of the National Retail Dry Goods Association recently observed that the hiring and firing procedures now in effect in the Federal government would make the blood of any store executive run cold.

It cited a case where one agency incurred a $10,000 expense in laying off 32 employes—which works out to $312 per employe, not including the salaries of those responsible for the training and retraining of employes reassigned, nor the vast amount of paper work involved.

It cited another case where an agency desired to separate 164 persons from government service.

In the end, four and a half months later, 25 were dismissed instead of the 164, and the direct cost of the operation was $33,500 and the indirect cost $125,000.

Such instances are typical, rather than unusual.

And they help to indicate why there are now 2,500,000 people on the Federal payroll—and why, according to the Bureau of the Budget, another 1,500,000, for the amazing total of 4,000,000, will be added by next June.

Suppose manufacturers, retailers, or other businesses dealt with employe problems as does the government.

The cost of carrying on business would zoom—and, of course, it would have to be paid for by the consumer who bought the goods and services they sold. And we're in exactly the same position when it comes to government.

The consumer—that is, the taxpayer—must do the paying. And is he paying today!

Regardless of the party in power, it's time for a lot of changes in Washington.

Guarantee of Freedom

THE left-wingers in and out of the government always take pleasure in sniping at the securities industry.

Today, as yesterday, "Wall Street" is a prime target for attack. And the idea is to create the impression that people who buy stocks and bonds are somehow bad citizens, who fatten at the expense of the rest of us.

Luckily, this is not likely to impress anyone with even a rudimentary knowledge of how this country grew, and what keeps it going.

The much-reviled shareholders are the men and women who make possible the existence of all the corporations of almost every conceivable size and nature.

They provide us with the goods and services that give us living standards far beyond those of any other nation. They employ, at good wages, a very large proportion of our working force. They pay much of the tax burden of government.

In time of war or emergency they produce most of the weapons and supplies needed for national defense and survival. And they provide a fine example of real private ownership as distinguished from [illegible]

Anyone with a little money can buy a share of stock in any one of our leading companies and become an owner—as many millions of Americans have done.

It seems more than ironic that the attacks on our corporations and other private institutions was the rallying cry of the enemies of freedom and free enterprise in the minds of those who want to destroy freedom and replace it with some kind of a dictatorship.

Grampaw Oakley

PUNKIN CORNERS,
October 30.

Editor, The Mercury,
Dear Sir 'n' Brother:

Wal, I see where the hunting season has been postponed indefinitely. That means the death rate will go way down during November.

Farmers probably will sigh with relief, because they'll be able to send their cows out to pasture again.

An item says a thief took 27 pairs of panties off a wash line. Maybe some guy getting ready for slack times.

And say: Maybe it was a job by some sneak trying to step in to the top drawer class!

Hepin' you air the same,
GRAMPAW NED OAKLEY

READERS SAY:

The name and complete address of the author must accompany every contribution but on request will not be published. Letters not exceeding 250 words will receive preference.

High and Hanover Gives Pedestrian Trouble

Pedestrian's Stuck

To the Editor: I'm young and I'm healthy and I can run across a street as quickly as the next person, but in spite of this I consider it quite a feat to be able to get across High street at Hanover street in the time allotted to me by the green light.

A pedestrian takes a chance every-time he tries to cross from the street. He just doesn't look to see that the light is green and walk across with a feeling of confidence.

Before the pedestrian steps off the curb he must look to the left to make sure no cars coming speeding south on Hanover street make a right turn on to High street.

When he gets out onto High street he must be careful of cars going north on Hanover street making swooping [illegible] into High street.

Sometimes the pedestrian gets caught at this stage of the crossing and then a car coming south making a turn on High street blocks all avenues of escape for him and he has to hope that the motorists' have good brakes.

Finally when all the turning cars have gone, he races across High street but just as he gets to the middle of the street, the light turns amber.

The only type system which will stop the confusion at High and Hanover streets is a pedestrian light signal system. That way when the pedestrian lights register "walk" all traffic stops. That is the only way a person may walk across the street in relative safety.

Pottstown SAFETY-CONSCIOUS

Truman Blasted

To the Editor: I saw in the papers Truman advised people to read the Bible. I read the Bible and have yet to find anything that says you shall make mis-statements or tell untruths.

He had better read the Bible himself.

He howls so about McCarthy who hasn't said anything as mean as Truman says about Gen. Eisenhower, a man who is honored and respected all over the world.

No President has ever belittled himself and his high office, the American people, and the world in general, by stamping the country for votes. He had far better stay in the White House and try to right some of the wrongs of his administration.

He talks of gutter politics in the GOP, yet he himself couldn't sink much deeper.

Pottstown DISGUSTED

No Defense Needed

To the Editor: In regards to the letters you've had in The Mercury about the "devoted mother," (Readers Say, Oct. 18) who converted her garage into a playroom, "Cars do Suffer, (Readers Say, Oct. 15 and "Can't Replace Children," (Readers Say, Oct. 20) I'd like to say something.

In my opinion, a "devoted" mother shouldn't have to answer letters to defend herself. Just doing all she thinks and feels is best for the comfort and health and happiness of her children should be sufficient.

Relatives, friends and neighbors usually know these things so why does one public letter annoy her? These letters are beginning to smell, so let's have more interesting letters to read.

Pottstown STEADY READER

WHEW-W-W!

WASHINGTON

WSB Mine Pay Decision Prompts Union Feuding

By RAY TUCKER

WASHINGTON, Oct. 30—If President Truman's Wage Stabilization board had set out deliberately to aggravate and perpetuate the personal and political feuds among the nation's top labor leaders, it could not have succeeded better than it did in chipping the coal operators' pay boost to John L. Lewis' miners. It is a sharp blow at possible labor unity.

As of today, neither of the United Mine Workers president's rivals had come to his aid in the struggle. Neither William Green, head of the American Federation of Labor, nor Philip Murray, CIO chief, has condemned the board's action in reducing the increase from $1.90 to $1.50 a day.

Oddly, John L.'s only reinforcement came from Harry M. Moses, president of the Bituminous Coal Operators' Association, the largest single soft-coal combination. He has petitioned Roger Putnam, Economic Stabilizer, to grant the full amount. Administration officials are working for some sort of an amicable settlement before Election Day next Tuesday.

However, even if there has been a compromise by the time this column is published, the damage to labor unity and friendship has been done.

* * *

LEWIS WALKED ALONE: The four labor members of WSB voted against the reduction for obvious reasons. Privately, however, as the Green-Murray silence suggests, they were not too unhappy over the pay envelope rebuke to John L. It prevents the coal miners from getting larger raises during the period of government controls than the AFL or CIO unions have obtained.

It is also significant that the AFL-CIO members have not threatened to withdraw from the board because of its slap at more than 400,000 miners. Apparently, they do not agree with the Lewis charge that this agency is dominated by a Harvard professor and representatives of the National Association of Manufacturers, or that "they are taking milk from babies' mouths."

Never, in a struggle of this politico-economic magnitude, has John L. Lewis walked so alone. He is a man without labor or political friends in high place.

* * *

TOTAL INCREASES: Green-Murray prestige is involved in this duel to an extent not generally realized. They have frequently been raked over the coals at executive and regional meetings for not doing as well by their workers as Lewis has done in his spectacular clashes with the government, the operators and the consumer.

Although the Iowa-born Welshman has fought both Roosevelt and Truman since 1936, losing a court fight to the latter which nicked him and his union for about $3,000,000, his pay gains under Truman have totalled about 40 cents an hour, not including the present disputed increase, as against an average of 34 cents for the craft (AFL) and the mass (CIO) unions.

If the full amount of the recent increase were given to the miners, their postwar boosts would total about $1.50 an hour, as against less than a $1 for most Green-Murray organizations. This includes, of course, advances which the UMW negotiator obtained before wage controls were set up six months after the outbreak of the Korean conflict.

Lewis got his greatest gains when the mines were nominally under Federal operation. Despite his personal dislike of Truman, which is difficult to reconcile with his endorsement of Governor Stevenson, Lewis was always treated generously by Harold L. Ickes, when the late Secretary of Interior, as coal czar, handled wage disputes.

FLOWERS FOR THE LIVING

For
MR. AND MRS.
CLARENCE BURNS
610 Chestnut street
Pottstown
BECAUSE they observed their 5th wedding anniversary today.

The Voice of Broadway

By DOROTHY KILGALLEN

Gossip In Gotham

MARGARET TRUMAN'S chums say she's keeping a romantic secret, will reveal it after Election Day . . . Mickey Delke's brother Johnny, who was in Europe when the headlines broke, is back in New York. He returned—very quietly—to put in some more flying time with the National Air Guard.

Margaret Truman

Showgirls may start another gold rush to Alaska. The entertainment-hungry territory is offering salaries as high as $400 a week for Broadway cuties. (But before you trade in your wedgies for snowshoes, girls, take a look at some of the prices up there. Eggs are a dollar apiece!)

Roberto Rosselini is in another tangle—this time with a titled Englishman who claims he gave Roberto money to star his American wife in a picture that never came off . . . Dorothy Collins, the darling of the Hit Parade, is bedded with an infected throat.

The Baroness de la Bouillerie, the former Elinor Marcus of cafe society, will give her young Baron Heni, the legal brush-off after several attempts at a reconciliation. He's in California at the moment; she's toiling here as a fashion stylist . . . A young woman who worked back stage at the Stevenson rally in Madison Square Garden is readying a suit against the city. She'll claim a policeman at the event gave her a beating.

* * *

THE WARNER brothers are reported to have flipped when they saw the rushes of Peggy Lee in "The Jazz Singer." Just wonderful, she is . . . Marianne O'Brien Reynolds, the prettypuss who became a millionairess via one quick swoop of the divorce court, is wild about Woolie—Woolworth Donahue, that is. Her playmates bet that if Woolie asks the big question, Marianne will be a bride again, pronto.

Comedian Jackie Miles is so ill he is living at the Pratt Diagnostic hospital while appearing at Boston's Latin Quarter— coming out only to do his shows. He left New York's Polyclinic hospital Sunday night to fly to Boston for the engagement. Depressed pals wish he would forget the "show must go on" tradition and obey the doctors . . . Billy Reed, owner of the Little Club, celebrates his 30th year in show business tomorrow—and it's his birthday, too. Billy played the Palace as a song-and-dance man 14 times.

The most startling scientific news of the year should make the front pages before long. It concerns the discovery—by an Indian nuclear physicist, a member of India's Atomic Commission—of cosmic particles with energy greater than anything heretofore known . . . Apparently its producers felt the title, "The Quiet Man," didn't carry too much zing. The flicker is now being billed as "The Fightin' Man."

* * *

TOPS IN TOWN: Candido, the terrific bongo drummer-man, at Le Downbeat . . . The way Sarah Vaughn croons "My Tormented Heart" on the Columbia disc . . . The Three Suns at the Raleigh Room . . . Guenther Reinhardt's stranger-than-fiction expose "Crime Without Punishment," (Hermitage House) . . . Johnny Windhurst's trumpet tricks at Eddie Condon's jazz spot.

Phil Silvers is being paged by Doubleday to do the story of his life. But he's refused. Says he hasn't lived it yet.

The Worry Clinic

By DR. GEORGE W. CRANE

OLGA V., 35, is the mother of three youngsters.

"Dr. Crane, I have been reading your psychology cases in our Detroit newspaper," she announced, "so I have come down to Chicago especially to get your advice.

"Twelve couples in our suburb have banded together into a neighborhood social group. All but two couples, have at least one or more children. We are in the middle 30's in age.

"We first started as a neighborhood Canasta Club. Nine of the couples are non-church members.

"Soon we began to have picnics all day on Sunday and otherwise enjoy ourselves. It seemed like a perfect kind of neighborhood arrangement, for it was just one large communal club.

"But everything is changed now. We've lost our zest. We don't care about the picnics, though the children still ask for them.

"For five of the women have confessed to having affairs with the husbands of the other seven wives. Just last week I even learned that my own husband is implicated.

* *

"DR. CRANE, we are demoralized and confused. Four of these faithless wives have personally confessed to me, but say they are now sorry and don't understand why it all happened.

"We have our children and should carry on but jealousy and hatred have arisen.

"We injured wives are heartbroken. Some of us have begun quarrelling with our husbands and threatening to seek divorces. Oh, it's terrible," and she began to sob.

When I questioned Olga further, I found that none of her communal club went to church regularly.

Some of them half-heartedly had sent their children to Sunday School, but after the Sunday picnics were initiated, most of the youngsters stayed home to romp and play.

"We thought the sunshine and exercise would probably be just as good for them," Olga explained.

*

BUT SUNSHINE and exercise do not teach morality. Nor does the act of playing golf or swimming, equal the singing of hymns.

Churches are essential to happy homes because they are custodians for the idealism that is necessary to keep human beings above the level of hogs.

Only religion nurtures the lofty code of the Golden Rule. It is a psychological axiom that you cannot turn your back on the church and have morality flourish very long.

In Retrospect

50 Years Ago

October 31, 1902

MARKET PRICES—Business in the market was brisk. Many pumpkins were sold. Many will be used at Hallowe'en parties but most will furnish the material for toothsome pies. Some of the prices are as follows: Eggs 27 cent per dozen; butter, 26 cents to 28 cents per pound; potatoes, 30 cents a basket; corn, 12 cents per dozen; oranges, 30 cents a dozen; bananas, 15 cents and 20 cents per dozen; cocoanuts, 7 cents each; cottage cheese, 5 cents a dipper; pies 5 cents and 10 cents each; bread, 5 cents and 10 cents a loaf; apple butter, 8 cents a pint; cucumber pickles, 10 cents a dozen.

* * *

RECTOR BUSY—Rev. Michael H. Gornley, rector of St. Aloysius Catholic church, has started his annual parish visitation. His parish area also includes Stowe and Buchananville.

25 Years Ago

October 31, 1927

FATALITY—James Rohrbach, 7, son of James L. Rohrbach, Stonersville, was fatally injured when he was struck by an ice cream truck while on his way home from school. The truck was operated by Charles O. Thomas, 383 Walnut street.

* * *

MORE GAS—The Peoples Gas company has announced it will lay 100 feet of six inch gas main on High street east of Franklin. Demand for gas is increasing.

10 Years Ago

October 31, 1942

ANNIVERSARIES—Six hundred persons attended a service in Emmanuel Lutheran church when seven area churches observed a triple anniversary event: the 425th anniversary of the Protestant reformation; the 200th anniversary of Henry Melchior Muhlenberg coming to America, and the 100th anniversary of the first Lutheran missionary arriving in India. The main address was made by Dr. E. P. Pfatteicher, of the Pennsylvania Ministerium.

* * *

WOMEN GUARDS—The No. 2 plant of the Jacobs Aircraft Engine company will employ women guards, according to an announcement by C. E. Heitman, the personnel manager. The women will do police work in the girls' recreation rooms area, also along the pay lines, and they will inspect handbags of female employes entering and leaving the big plant.

Hollywood

By EDITH GWYNN

HOLLYWOOD, Oct. 30 — It's a toss-up whether Moira Shearer or Leslie Caron trips lightly for the ballerina role in "Bullets in the Ballet" at Metro where this musical with a murder mystery twist is being scripted . . . Eddie Cantor greatly improved. But he'll have to rest lots longer than first thought . . . Frank Ryan, the attractive banker, also head of World Commerce, is in town — and the Henry Hathaways tossed a party for him. Ryan is one of Anita Colby's best beaus, but he took Kay Spreckels to the Hathaways. Also there were Lex Barker with Denise Darcel, the James Masons, Janet Gaynor and Adrian, the Johnnie Rays, Darryl Zanuck and dotter, Susan and a few others. Mrs. Z was baby-sitting with the brand new grandchild.

Ida Lupino

* * *

WITH ALL the romance rumors circulating about BOTH of them, Jose Ferrer and his estranged wife, Phyllis Hill are on the verge of a re-merge! . . . Quite a coup just scored by Ida Lupino and Collier Young. They'll make a movie of "The Shrike," the Bway. hit Ferrer directed and starred in last season. Jose and Ida will co-star . . . Love (?) Stuff:—Richard Anderson sees a lot of Piper Laurie—if Leonard Goldstein doesn't see her first—or vice versa . . . The Garry Moores, who'd seen lawyers, are thinking it over . . . Tom Morton and Mary Murphy the young lovers of "Main St. to Bway," are taking their roles seriously off screen.

* * *

THE ZILLIONAIRE J. Arthur Warners stopped in Tinseltown enroute to Acapulco—It was nice seeing them again, at their small cocktail soirce. Mrs. W. is a real charmer. Mr. W. finances filiums for a hobby — among them "The Star" (the upcoming Bette Davis picture) and "Steel Trap" starring Joe Cotten. Joe goes east this week, hitting several cities to plug that cinema . . . Coming here, Lois Andrews and George Jessel were on the same plane with the Warners. Georgie told a joke, and Lois guffawed like crazy. Arthur said, "She may be your ex-wife, but Lois still laughs at your jokes." Jessel answered, "That's fine. But when we were married, she laughed at everything I DID!" . . . Gene Tierney may hie home from Europe to be in "The Sun Also Rises." We've already mentioned that Howard Hawks will star Dewey Martin in this Ernest Hemingway yarn. The Tierney didn't tussle with a Parisian newsphotog because he tried to snap her in an un-chic cafe with Aly Khan, as reported. She slapped him because Gene and Aly were in a slight embrace at the time!

How's Your Mind?

THE ANSWER, QUICK!

1. How many of Alaska's five largest cities can you name?

2. This is a new word, "teenicide;" what does it mean?

3. Can you supply the missing word from this quotation: "The fault, dear———lies not in our stars but in ourselves, that we are underlings"?

* * *

FOLKS OF FAME—GUESS THE NAME

1. This business executive was recently sworn into an important post in the United States government. He was born in Chicago, Ill., Sept. 23, 1887. He had been an executive vice president of a San Francisco corporation and president of another company, and a director in still another. He recently accepted the job of administrator of the National Production Authority and was sworn in at a ceremony in Washington, D. C. What is his name?

2. Born on Dec. 4, 1880, in Spain, he was ordained a Roman Catholic priest in 1906. In 1916 he was made auxiliary bishop of Valladolid, and archbishop of Burgos in 1926, Cardinal in 1927. He served as primate of Spain and archbishop of Toledo, then as cardinal of Toledo, and has been archbishop of Seville since 1937. Who is this eminent clergyman?

(Names at bottom of column)

* * *

IT HAPPENED TODAY

1517 — Protestant Reformation began as Martin Luther posted 95 theses on Castle Church door in Wittenberg, Germany.

* * *

WATCH YOUR LANGUAGE

HEMORRHAGE — (HEM-o-rij) —noun; any discharge of blood from the blood vessels, caused by injury. Origin: French—Hemorragie, from Latin from Greek — Haimorrahgia, from Haima, blood, plus rhegnynai, to break, burst.

* * *

HAPPY BIRTHDAY

Chiang Kai-shek, president of Nationalist China; Sara Allgood, actress; Mrs. Julia Peterkin, writer, and Ethel Waters, singer-actress, are on today's birthday list.

* * *

HOW'D YOU MAKE OUT?

1. Anchorage, Juneau, Fairbanks, Ketchikan and Seward.

2. Death caused by reckless teen-age drivers.

3. Brutus, from William Shakespeare's Julius Caesar.

(Names of famous people in photography: 1. Herbert Hoover, 2. Pablo Picasso.)

Pottstown Sketches

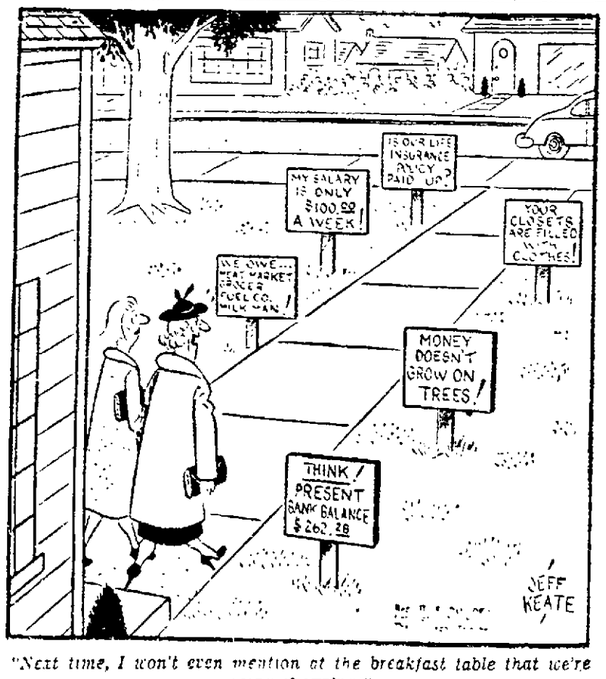

"Next time, I won't even mention at the breakfast table that we're going shopping!"

ALL AROUND THE TOWN

Staffman In Magazine . . . Hoofer in Chorus . . .

★ AUTHOR, AUTHOR!—[illegible] coff, a member of The Mercury's newsstaff, has had one of his articles printed in the December issue of the Railroad magazine. It's a 3500-word technical treatise on "Rails for the U. S. Army," graphically illustrated over its 17 magazine pages with 19 pictures. Nemcoff is a Reserve Army second lieutenant in the Transportation Corps, and, while interested in railroads, is not a hobbyist. Oddly enough, he served three and a half years in the Navy during the war. He went back to Temple university after his service, there joined the Army Reserve Offices Training corps, where he got his commission in the reserves. This is one of many magazine articles sold by The Mercury newsman. Born in China, Nemcoff has drawn on several childhood experiences as the basis for stories. He resides at 15 South Rohland street.

* * *

HOOFER!—Vincent Rettew Jr., son of Mr. and Mrs. Vincent Rettew Sr., 1407 Cherry street, is in the dancing chorus of this year's Mask and Wig club's show, "Here's Howe!" . . . Lt. George B. Lincker, son of the Rev. and Mrs. George A. Lincker, Pottstown RD 2, has been graduated from an officers' motor transport school at Ft. Benning, Ga. Lieutenant Lincker's base is Ft. Riley, Kansas. He lives with his wife and three-year-old son at Junction City, Kansas. He has been in the Army for seven years . . . Joe Axsmith, son of Mr. and Mrs. Joseph Axsmith, 214 North Franklin street, who left here with a draft contingent several weeks ago, has wound up in Ft. Belvoir, Va., where he'll undergo Army basic training with the engineers.

* * *

★ **EXPANSION**—Bolton Oldsmobile, Inc., 1480 High street, is preparing for expansion. The firm bought a lot, 82 by 100 feet, in the rear of the present garage from Stanley Swinehart, Pottstown builder. Joe L. Bowen handled the transaction. . . Bowen also engineered a deal in which Mr. and Mrs. John Harpul (she's the former Nettie Barna) bought a $4000 lot at the corner of Mineral and Spruce streets in Maple Terrace. The lot is adjacent to properties owned by her two brothers. . . Al Prince tells of the father who was congratulated because his son had secured a permanent post. It seems he was assigned to the Korean cease fire conference.

* * *

AGENTS—Jack Hoffman, the majordomo of the New York department store, is proud as punch of a ten-strike he just scored. His emporium has been made the official headquarters for Boy Scout wearing apparel. The Boy Scout representative for some 36 years in Pottstown was C. Cleaver Root, who recently observed his 81st birthday. . . Most men look good in bow ties and they're also good for covering up frayed collars. . . GIVE AWAY DEP'T—Female bird dog, six months old. George Lasky, 555 East Howard street, Stowe. 'phone 2768-M.

* * *

★ **TUBELESS TIRES NEXT**—Don't be surprised if the tubeless tire makes its appearance soon. Development is progressing on such a tire, which will hold air without a separate envelope, though a number of engineering problems, including the valve, remain to be solved. . . . Animals in the Omaha area soon will be getting their garbage ground, toasted and bagged. The city's 80 tons of daily garbage had been fed to hogs raw until a September epidemic put an end to that; it has since just been dumped into the Missouri River. Now the city is subsidizing a company to process the garbage for animal consumption.

YOUR HEALTH

By HERMAN N. BUNDESEN, M. D.

CANCER of the pancreas often develops without giving any warning sign, or else the signs do not cause any pain or distress and pass unnoticed. The cancer may thus grow unchecked until it is difficult or impossible to cure.

For this reason anyone who develops a persistent pain in the abdomen without a definite reason, and who has lost some weight, should see his physician for a checkup. If the physician finds no other disease, even after an X-ray examination, he may see a possibility of cancer of the pancreas.

The pancreas is a gland in the abdomen which pours important digestive juices into the intestine, and also supplies insulin to the blood. Insulin is a hormone the body needs to utilize starches and sugar and prevent diabetes.

Cancer of the pancreas is not too uncommon and is hard to discover. However, as we learn more about it, we are finding it easier to make a diagnosis and to treat those suffering from it.

Recently, in studying a group of over a hundred patients with cancer of the pancreas, it was found that more than half gave symptoms that could be detected and identified early. This is important, because cancer of the pancreas has to be discovered early if surgery is to offer any hope of cure.

One symptom of this type of cancer is a very bulky stool or bowel movement, which results when the pancreatic juices are too scanty. Usually the stools are covered with fat resembling butter and cream. This is especially seen after the persons has eaten large amounts of fatty food.

Unusual, persistent pain and unusual stools are thus the cues for a "safety" visit to the doctor. Too often, people wait until the disease is too far advanced and nothing can be done.

QUESTIONS AND ANSWERS

D. R.: I have been told I have polyps of the rectum. What would you advise?

Answer: Polyps of the rectum usually should be removed. Polyps may become cancerous if allowed to go untreated for a long period of time.

NEWSPAPER ARCHIVE®
NEWSPAPER ARCHIVE®

MAPLE COMPLETE NEW ROOM OUTFITS

SAVE! 9-pc Living Room Group

- COMFORTABLE 6-PILLOW SOFA
- GOLDEN MAPLE MATCHING CHAIR
- 3 MATCHING MAPLE TABLES
- 2 TABLE LAMPS
- 2 PICTURES

Value!

Only at Levitz!

Yes! . . . "Only at Levitz" . . . can such values be offered . . . Only Levitz tremendous buying power makes such values possible. Imagine complete room outfits in rich mellow maple at a price far below you'd ordinarily pay for a suite alone. Come in . . . browse through Levitz Maple Court . . . See the newest and most wanted styles in maple . . . Come in today!

Liberal Trade-In On Your Old Furniture . . . As Little As $2 Down!

YOUR CHOICE $88.00 AT LEVITZ ONLY $5 MONTHLY TODAY and TOMORROW *only!*

8-pc Bedroom Group

- STURDY MAPLE DOUBLE SIZE BED
- BIG SPACIOUS MATCHING DRESSER
- ROOMY MELLOW MAPLE CHEST
- SIMMONS MATTRESS and COIL SPRING
- 3-PC. MATCHING BEDROOM LAMP SET

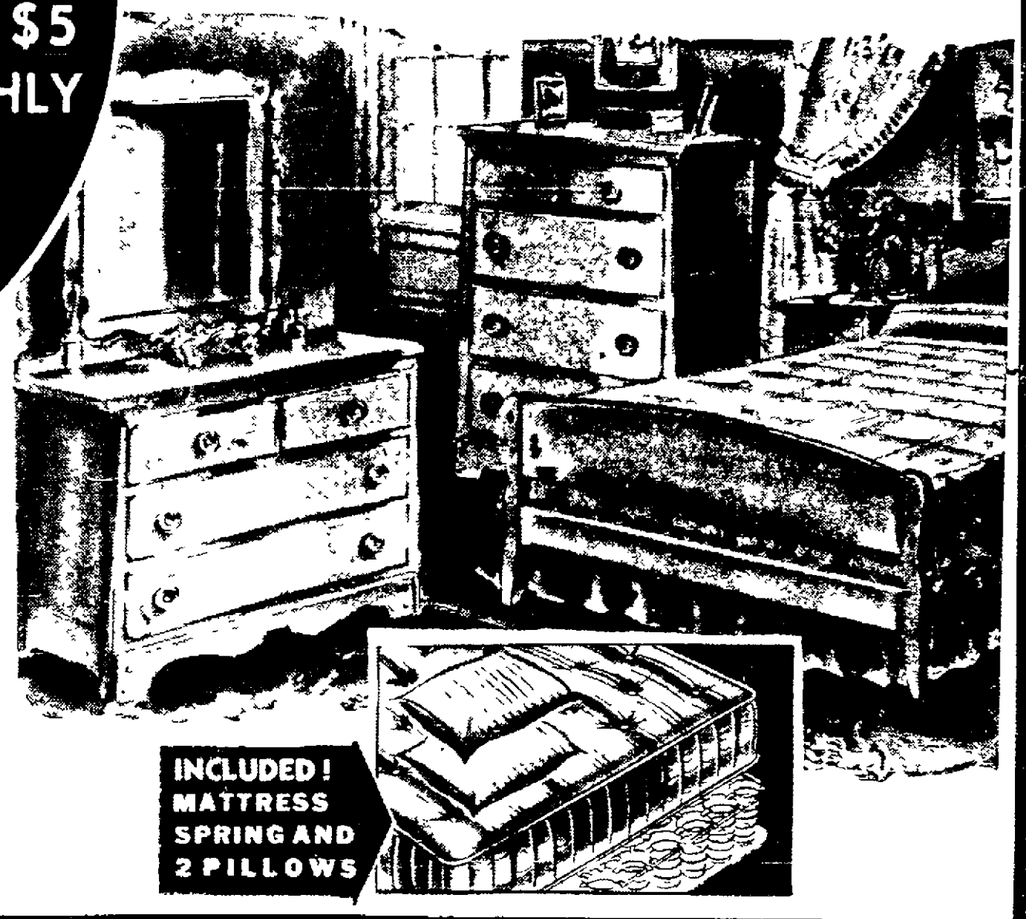

MELLOW MAPLE...

BUNK BEDS

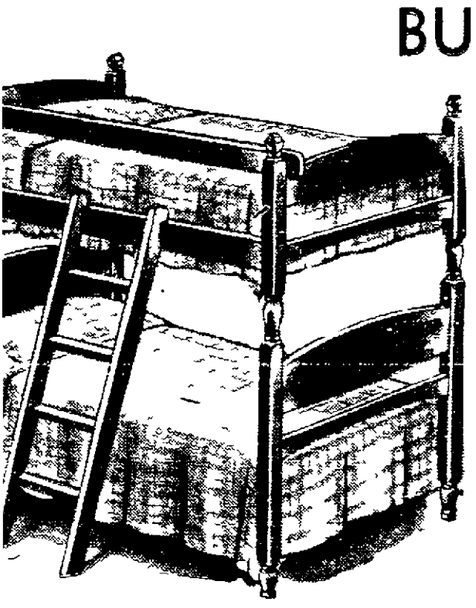

With Ladder Rack and Guard Rail

$19.88

$2 Down
$1 Weekly

Sells Everywhere for $28.95

"Two beds for the price of One! Yes . . . this bunk bed sleeps two in the space of one AND you buy it for the price of one! Can also be used as twin beds. A Terrific Value!"

FRIDAY AND SATUDAY ECONOMY SPECIALS!

Genuine Airfoam

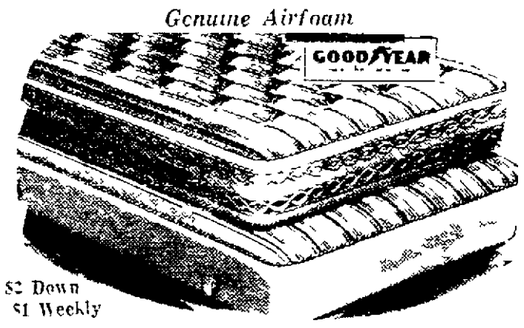

$2 Down
$1 Weekly

INNERSPRING MATTRESS

Sells Everywhere for $59.95

$39.88

Famous "GOODYEAR" Airfoam cushioning plus the finest innerspring construction. This mattress gives all that's best in sleeping comfort. Pre-built border! Vents! Handles for easy turning!

Matching Box Spring . $39.88

Hollywood . . .

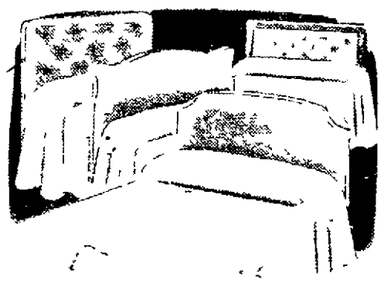

HEADBOARD OUTFIT

Regular $69.95 Value

$49.88

Complete . . . nothing else to buy! Famous quality from the washable Duncan upholstered Headboard to the comfortable Innerspring Mattress and correct supporting Box Spring on legs!

$2 Down - $1 Weekly

Your Choice

Reg. 99.95 DELUXE 5-Piece CHROME DINETTE

$77

Reg. 99.95 QUALITY 5-Piece MAPLE DINETTE

Giant Size 36"x60" Formica Top Table

CHIP PROOF ● BURN PROOF ● EASY TO CLEAN

Large 36" x 60 extension table with fold-a-way leaf, genuine formica top will not chip, peel or burn. Four sturdily constructed chairs of gleaming chrome, upholstered in durable plastic.

5-PC. MELLOW MAPLE DINETTE

Five pieces in solid maple, hand rubbed to a soft mellow finish. Extension table extends to accomodate a large family. Four sturdy reinforced chairs complete this fine set.

PAY ONLY $2 DOWN — $1 A WEEK

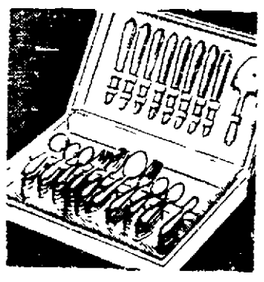

Choice of Either Set and . . .

COMPLETE SILVERWARE

SERVICE FOR FOUR

FREE!

For This Sale Only . . . this 24-piece set of gleaming silverware will be included FREE! . . . with either the chrome or maple dinette.

Genuine Solid Hardrock Maple . . .

. . . from the mills of New England's famous Temple Stuart.

LEVITZ

NEWSPAPER ARCHIVE®

East Side, West Side, All Around the Town You'll Find Streets in Poor Condition

South Keim street near Water street is one reason council has recommended a $750,000 street improvement bond issue. The issue will be placed before voters Tuesday.

Holes which resemble small bomb craters confront the motorists at Franklin and Grace streets. Both Democratic and Republican councilmen point to this spot as a reason the issue should be passed.

A dangerous manhole on Reynolds avenue near State street stands as a menace to all traffic. The manhole sticks above the unfinished surface of battered Reynolds avenue.

—Mercury Staff Photos

At Prospect and Hanover streets the rutted intersection resembles an abandoned county road. Deep holes and ruts annually take a heavy toll on automobiles.

Among the 3000 Who Greeted Stevenson

—Mercury Staff Photo

Here's a broad view of the crowd that greeted Gov. Adlai E. Stevenson during his train's 23-minute "whistle stop" appearance at the Reading company's Pottstown station. Crowd estimates varied tremendously. The captain of the railroad's 17-man police detail estimated "about 3000." This view is from the top of the canopy over the station platform, near its east end.

Pottstown Voters Have Opportunity To Choose Better Streets Tuesday

When Pottstown voters go to the polls Tuesday their obligation will be more than helping elect the next President of the United States.

They will have the opportunity of initiating the biggest street-building program in borough history.

They will vote on council's $750,000 street-improvement bond issue. If they approve the program, their action will signify a new era of engineering progress in the borough.

If the bond issue is passed Pottstown will graduate to modern school of thought, to the progressive way of doing things.

* * *

BOROUGH MANAGER HORACE B. GULDEN insists the bond issue is the only sure way to catch up on repairs and reconstruction of the borough's rutted and battered streets.

Of the 13.2 miles of unimproved and existing streets included on the issue, nine miles are unimproved. This figure represents almost half of the unimproved streets maintained by the borough.

Pottstown maintains 20 miles of unimproved streets. Most of the unimproved streets not included on the bond issue will be built under an existing ordinance by contractors in future developments.

Gulden explains the problem of unimproved streets will be greatly reduced if the bond issue is approved.

On the question of existing streets, the 4.2 miles which are included in the bond issue represent a small percentage of old streets, but a number of these streets are in good condition.

* * *

ONLY THE most urgently needed construction will be included in the 4.2 miles. Other work will be held for later work.

Within present developments contractors are constructing new streets. An example of the new ordinance is the new streets being built by the F. L. Collins corporation along West King street.

If council's partisan program is approved next week, Pottstown can expect considerable improvement in streets within two years.

Estimated completion of the ambitious program is two years.

Councilmen, Democratic and Republican, are pushing the bond issue and urging the electorate to vote not only a Presidential candidate Tuesday, but for better streets in Pottstown.

Rotary Head Reports On Kutztown Meeting

Walter F. Heise, president of the Pottstown Rotary club, reported to the service organization last night on the 265th district conference at Kutztown early this month.

Heise told the 80 members in attendance at the business session he seconded the motion for nomination of Daniel E. Bause, Kutztown club, for district governor. Bause was elected to the post and his duties will begin July, 1953.

"Rotary Is You" was the theme of the conference, Heise reported. He said, "Merely belonging does not make you a Rotarian. You get out of Rotary only what you put in."

It was announced last night that the Rotary club will have a joint meeting with the George A Amole Post 47, American Legion, for an Armistice Day program. The two organizations will meet at the Elks home at 6:30 p. m.

EDUCATOR DIES

LYNWOOD, Calif., Oct. 30 (AP)—Dr. Fred W. Hosler, 52, superintendent of Lynwood schools and nationally known educator, died today.

Save Hours Shopping for Colors this Easy Way

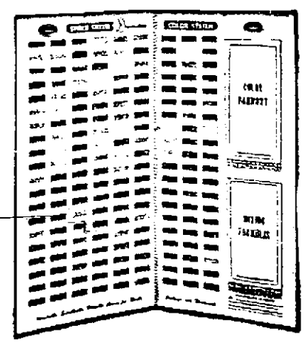

WE HAVE Exactly the paint colors you want in SPRED SATIN

180 Colors—4800 Combinations

The 100% Latex Base Paint

Come in! You'll find at a glance the exact colors you want on this giant SPRED SATIN Color Card. You'll save painting hours too, when you use The Wonder Paint. It goes on with brush or roller in half the time, without laps or brushmarks. Dries in 20 minutes so you can use the room right away.

$5.19 GALLON

$1.59 QUART Deep Colors Higher

Washable! Scrubbable! Durable!

DELIVER KRESSLY'S PHONE 4017

Pottstown's Distinctive Paint and Wallpaper Center

HIGH AT FRANKLIN

COLOR RECOMMENDATIONS — WALLPAPER

ARTIST SUPPLIES

Special Services - Bible Institute

at the

PARKERFORD CHURCH OF THE BRETHREN

PARKERFORD, PENNA.

FRI., SAT., and SUN.

OCT. 31, NOV. 1 and 2

Evening Services Begin at 7:45 P. M.

Sunday Morning Service Begin at 10:45 A. M.

Sunday Afternoon Service Begin at 2:30 P. M.

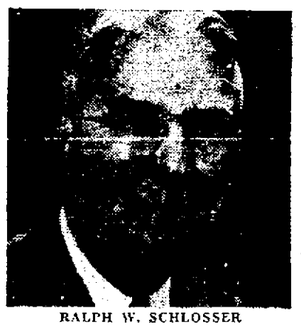

RALPH W. SCHLOSSER

Here is an opportunity for you to study God's Word. Take a trip through the Book of I John with a spirit filled, long experienced Bible teacher, Rev. Ralph W. Schlosser of Elizabethtown College.

Come and enjoy singing your favorite hymns together with special music at every service.

Come to the Church Where Everyone is Always Welcome.

Alvin S. Alderfer, Pastor

Businessmen Briefed On Reading Railroad History Since 1837

The Pottstown American Business club was briefed on the history of the Reading Railroad company last night in the Elks home.

Twenty-five members of the ABC heard L. C. Bosler, division freight agent for the company, outline the growth of the railroad since it was originated in 1837.

With Bosler, as guests of the Pottstown club, were John Wasche, traveling freight agent, and Charles Leidy, chief of electronics.

Bosler said, "The first transportation by the Reading company in 1837 was provided by a horse-drawn train from Reading to Pottstown."

The guest speaker stated that a few years later the company began using wood-burning steam engines. The steam engine trains made the run between Reading and Pottstown for many years before the line was extended, according to Bosler.

The greatest change in modern railroads, the freight agent explained, has occurred with the advent of the diesel locomotive. He predicted that eventually the diesel will replace all steam locomotives.

The Reading company began its transformation from a steam railroad to diesel about two years ago. Bosler estimated the conversion to diesel power will be completed within a year.

A sound color movie, entitled "Shortcut to World Markets," was shown at the meeting. It showed the importance of Philadelphia as an export-import point for world markets.

Vets Have 14 Months On Insurance Policies

WASHINGTON, Oct. 30 (AP)—Some 1,200,000 veterans have no more—and in some cases much less—than 14 months to reinstate 10 billion dollars worth of term life insurance policies which have lapsed.

The Veterans administration said today that unless reinstatements are made in that time the policies "will be lost forever."

The policies involved are lapsed term National Service Life Insurance (NSLI) that were issued to two groups of World War II and postworld II veterans.

The two groups are:

1. The 1,100,000 World War II veterans who took out term NSLI policies while they were in service during the past two months of 1944 and all of 1945.

2. The 100,000 World War II and post-World War II veterans who took out term NSLI policies while they were in service during the past two months of 1947 and all of 1948.

Reading Men Sentenced On Tax Evasion Counts

PHILADELPHIA, Oct. 30 (AP)—Two Reading men were sentenced today in US District court on income tax evasion charges.

Bruce H. (Roxie) Light, 46, was sentenced to three months in prison and fined $100. He had pleaded no defense to charges he evaded income tax payments of $23,846 from 1946 through 1950. Tax agents testified in court that Light operated a number of slot machines in the Reading area.

The escond man was Paul B. Hendel, 55, hat manufacturer, who was fined $3000. Hendel pleaded no defense to charges that he evaded payment of $44,150 in 1945 and 1946. Hendel was placed on six months' probation.

Trailer FAX

You'll count your SAVINGS when you buy a CONTINENTAL trailer. Enjoy conveniences of home. Such as bath, range, refrigerator, etc. Bank financing terms.

HILLCREST TRAILER SALES 9 MILES WEST OF POTTSTOWN

Phone Birdsboro 2-7812

MRS. FILBERT PAYS YOU 60¢!

—if your husband isn't fooled by her sweeter, fresher margarine!

"I'm sure your husband will think my Mrs. Filbert's Margarine tastes better than costly spreads. That's why I make my 60c offer to you. Wives write me they serve Mrs. Filbert's Margarine every meal even to fussy husbands. I fortify every pound with 15,000 units of Vitamin A. Serve some tonight!"

Mrs. M. V. Filbert

60¢ OFFER

1. Serve your husband Mrs. Filbert's Margarine tonight, but don't say a word.
2. If you don't fool him—if he doesn't think it's a more expensive spread—just send her the carton and a note with his reasons. Mrs. Filbert will send you 60c.

ONLY A WOMAN COULD MAKE IT TASTE SO GOOD!

MRS. FILBERT'S MARGARINE

Distributor: Evans Food Distributors, 2200 Perkiomen Ave., Reading • Tel. 3-8183

Yes, I Look Better ON A NEW CBS Columbia TV SET!

Says ARTHUR GODFREY CBS Star

It took CBS to do it! Only CBS . . . the greatest name in radio and TV broadcasting . . . could produce America's most exciting, most advanced television receiver! Ask for a demonstration . . . see why "ENGINEERED BY CBS-COLUMBIA" means the Clearest . . . Brightest . . . Steadiest pictures yet!

Sold Exclusively By

McCarraher's INC.

233 HIGH ST. PHONE 1711

SHOP AT TOWNE AND COUNTRY HOUSE AND SAVE!

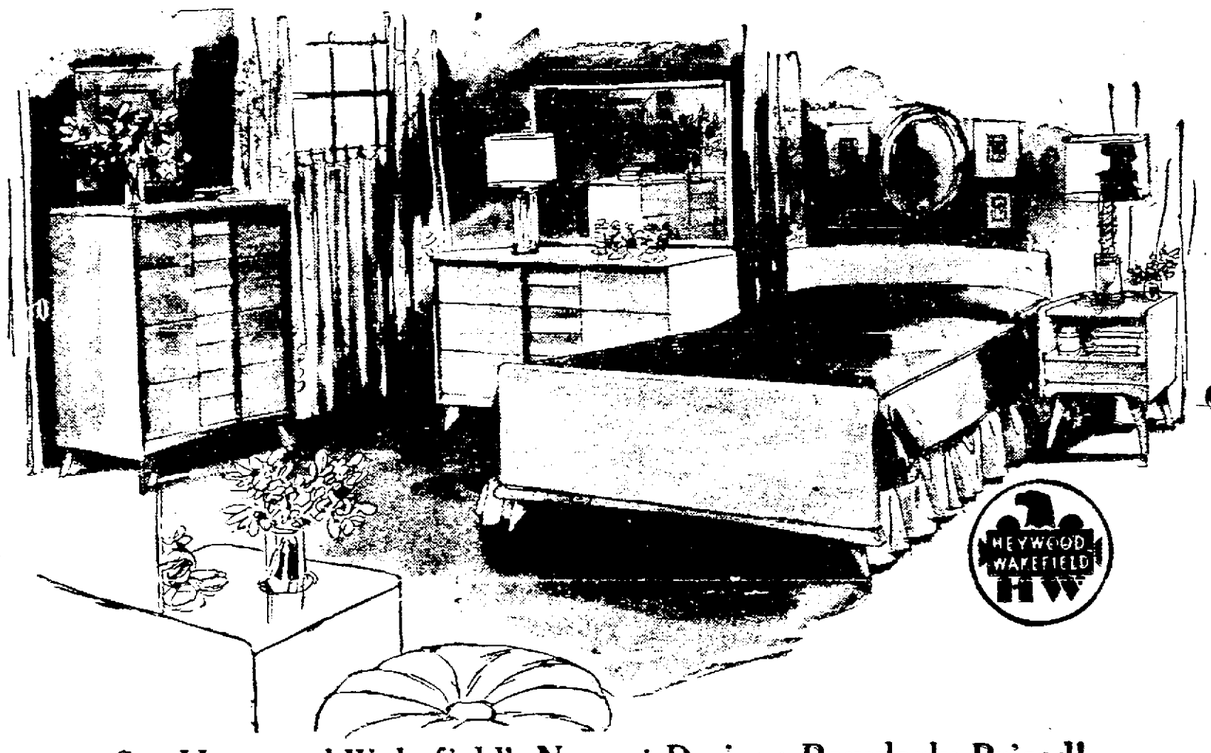

See Heywood Wakefield's Newest Designs Popularly Priced!

the towne and country house

Located 3 Miles West of Pottstown on Route 422

NewspaperARCHIVE®
NewspaperARCHIVE®

SALE TODAY AND . . . TOMORROW *only!* AT LEVITZ!

ALEXANDER SMITH

AND OTHER FAMOUS BRAND NAMES...

HEAVYWEIGHT 9x12

AXMINSTERS

A NAME YOU CAN TRUST

Alexander Smith

9x12 AXMINSTERS

REGULAR $79 to $99 VALUES

$58

A spectacular sale of fine, high quality room-size rugs! The very latest patterns and colors from the mills of the famous Alexander Smith and other nationally known manufacturers of all that's best in rugs . . . Leaf, Florals, Tone-On-Tone and many other beautiful patterns . . . and in colors to suit every decorating scheme. Come in tomorrow and select a new rug for every room of your home! All super values—buy NOW while the supply lasts and save $ $.

Only $5 Down - $1 Weekly!

WALL TO WALL **BROADLOOM** SQ. YARD **4.88**

$24.95 TAPESTRY OCCASIONAL CHAIRS

Smart modern Blond frames and rich tapestry covers. These chairs have full spring construction **$9.95**

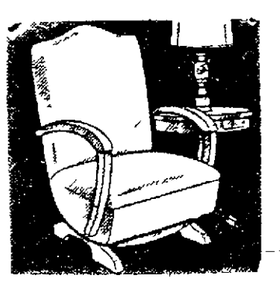

$29.95 COMFORTABLE LOUNGE ROCKER

Choose from washable plastic or tapestry upholstery in these spring filled rockers **$19.88**

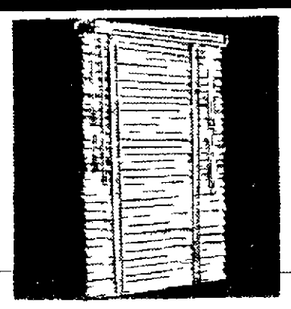

$5.95 ALL METAL VENETIAN BLINDS

Easy to clean white enamel finish will not chip peel or crack. Sizes 18 thru 32 width x 64 long **$2.88**

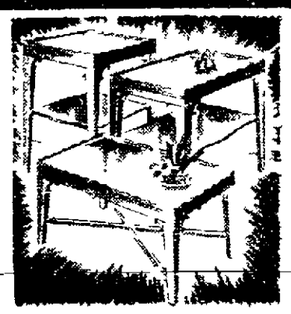

$16.95 Values CHOICE MODERN TABLES

Lamp cocktail end and step end styles from which to choose. Sturdily constructed gracefully designed. Hurry **$9.88**

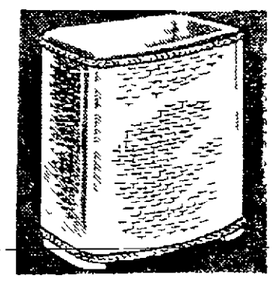

$7.95 PEARLWICK CLOTHES HAMPER

Pearlwick quality in 2 styles, oblong as pictured or round with Perlon top. your choice of style and colors **$5.88**

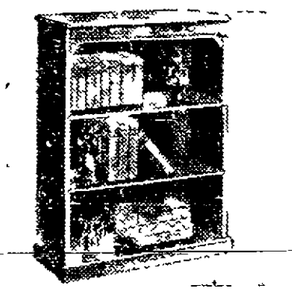

$19.95 WALNUT OR MAPLE BOOKCASE

Big 4 shelf bookcase of selected hardwoods will hold dozens of books. Beautiful hand rubbed Maple or Walnut finish. **$14.88**

$3.95 ALL STEEL KITCHEN STOOL

All steel kitchen stool of heavy construction. So convenient—a must for every kitchen. you have choice of colors **$2.88**

$12.95 3-WAY FLOOR OR BRIDGE LAMPS

Choose from this special group of 3 way floor and bridge lamps. A light for every purpose. Rich bronze finish **$7.88**

Complete . . . 7 piece DESK OUTFIT

Sells Everywhere for $49.95

A good looking outfit that every member of the family will use! Built of selected hardwood and hand rubbed to a mellow maple or handsome walnut finish. Complete . . . Just look at what you get!

$29.88 $2 Down $1 Weekly

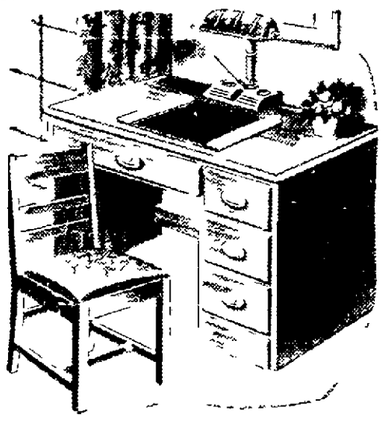

You Get All These EXTRAS

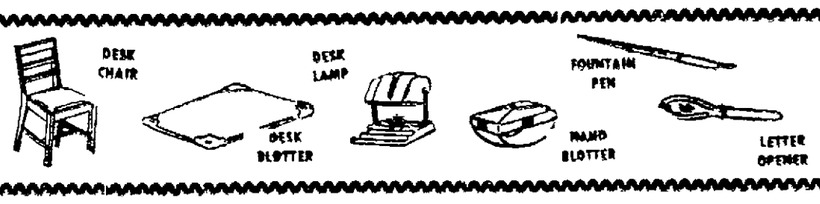

Your Choice

OF 4 REGULAR $59.95

LANE Cedar Chests **$49.88** BOUDOIR DOLL FREE!

ONLY $2 DOWN . . ONLY $1 WEEKLY

Your choice of any of the 4 styles shown . . And in addition a beautiful boudoir doll . . Absolutely FREE A wonderful and useful gift for Christmas. Why not use Levitz Lay A Way Plan!

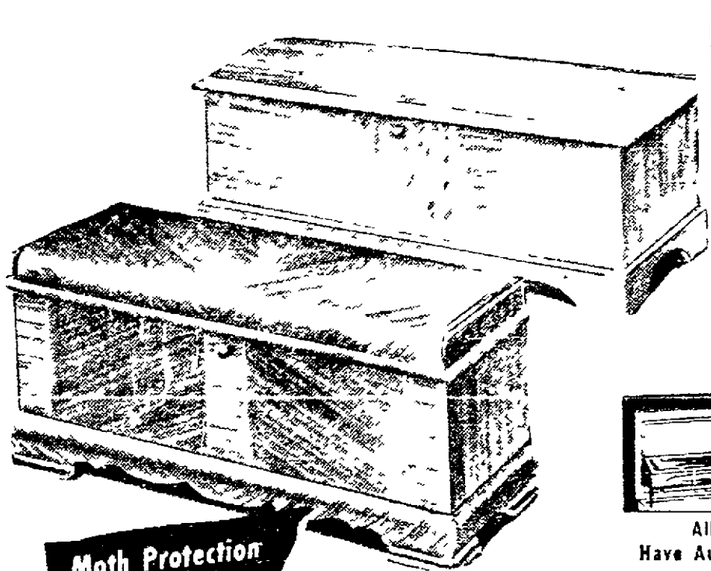

Moth Protection Guarantee with every Model!

CHOICE! Of either one of the United Nation Dolls as pictured or the gorgeous Gibson Girl Doll

FREE!

This big gorgeous Miss Holland Doll, or your choice of Miss Italy, Miss Scotland, Miss Ireland, Miss France, Miss Finland dolls dressed in beautiful, colorful, native costumes at no extra cost during this event!

GET YOURS TODAY!

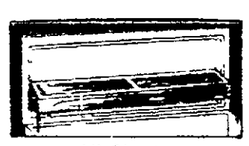

All Chests Have Automatic Tray

DURABLE . . . WASHABLE

PLASTIC Lounge Chair and Ottoman

Regularly $59.95 **$39.88**

A large comfortable chair and ottoman of full spring construction. Covered in wonderful plastic its easy to clean . . Looks like leather . . . Wears like leather . . . Feels like leather . . . Choice of colors

Locks in 3 Positions

- IT LOUNGES
- IT ROCKS
- IT RECLINES

USE LEVITZ LAY-AWAY For Christmas!

LEVITZ

NEWSPAPERARCHIVE®

PRESIDENT SEES TURNING POINT FOR COMMUNISM

Truman Asserts Balances In Our Favor in World Struggle

DETROIT, Oct. 30 (AP)—President Truman said tonight the nation is reaching a turning point in the world-wide struggle against Communism and "the balances are moving in our favor."

But the President, campaigning to put Adlai Stevenson in the White house as his successor, added a quick warning that progress toward peace would be imperilled by "Republican isolationist policies of withdrawal, of feeble half-measures, of appeasement and surrender."

Then, in a speech prepared for a big crowd at the Michigan State Fair grounds, Truman resumed his running offensive against GOP presidential nominee Dwight D. Eisenhower, declaring:

"He has put fear in the hearts of free people all over the world by his loose talk about the fighting in Korea."

"His campaign tactics are injuring the unity with which this country is supporting the brave and necessary efforts of its fighting men there."

* * *

"HE HAS TALKED his country's policies in such a way that (Soviet delegate) Vishinsky has been able to use his statements while attacking this country in the United Nations."

Truman blasted Eisenhower's foreign policy views while assailing the Republicans in scathing terms on two aspects of home front policy:

1—He said the GOP has adopted, with Eisenhower's consent, the "big lie" tactics of the Nazis and Communists. "You cannot trust your human rights to a party that is running on the coat-tails of (Wisconsin Senator) Joe McCarthy," the President declared.

2—He accused Republicans in Congress of delaying civil rights legislation because of a "sordid bargain" with the Dixie-crats. A deal, Truman said, which the Republicans counted on to split the South and elect a Republican President this year.

That, Truman said, "lies behind the hullabaloo you have heard this year about a Republican candidate for President in Texas and Louisiana and South Carolina. That's one of the things behind his great crusade."

Civic Leaders Push For Showdown in Bribe, Crime Case

HOPINSVILLE, Ky., Oct. 30 (AP)—Tempers boiled over today as civic leaders pushed for a showdown on a Federal grand jury charge that Hopkinsville police took bribe money, tolerated widespread crime and mistreated visiting soldiers.

Talk of impeachments came up in a meeting called by the Chamber of Commerce to map a plan of action in the suspensions of Police Chief James Greenfield and six patrolmen.

Mayor A. S. Koon said Hopkinsville now had 14 officers on duty after the suspensions. They were called to work 12 hours a day instead of eight, he said, returning to their status before they organized recently under the AFL-State, county and municipal employes union.

At the Chamber of Commerce meeting, the Rev. Irwin Hulbert, rector of the Grace Episcopal church and an anti-crime leader, demanded the impeachment of Safety Commissioner Joe Davis.

* * *

THE GRAND jury's report, returned in District court at Paducah Tuesday, named the commissioner of safety as among those who apparently "have accepted bribes and payoffs." Davis refused to resign because, he said, "an innocent man never quits under fire."

Hulbert commented:

"It is time to impeach Mr. Davis, and if he (the mayor) won't do it, then we must impeach the mayor."

He added: "We ought to impeach everybody who won't do what the people want them to do."

Sample of Santa's Bag of Cheer

Renata Fisher, 4, of Richmond Hill, N. Y., admires a doll, clad in evening gown and silver blue mink coat (a real one) at a preview of the Toy Manufacturers of the US show in New York. The organization estimated that Santa Claus will have nearly $400,000,000 in toys in his pack this Christmas to make some 45,000,000 children happy.

Old Ship Is Stubborn

The once-famous Lake Michigan liner City of Grand Rapids blocks the harbor at St. Joseph, Mich., after being towed to the outer area and moored to the south pier, preparatory to being taken to Hamilton, Ont., for scrapping. The bow mooring line parted after the ship had been tied up to await improved weather. Soon afterward the ship was brought under control.

GLEN MOORE

Mrs. Francis Hogan, corr. Del. Edwin Kurtz, Phone 3271-W.

The teacher of St. Andrew's school, Mrs. Ruth H. Finkbiner, submits this Assembly program: Planning the same were Billy Rittase, Herbert Nyce and Jerry Himes. "The Meaning of Hallowe'en" was the opening number by Sally Deputy; "Hallowe'en," Jack Peck; "Letter by Letter of Hallowe'en" was a play given by Rebecca Casner, Sally Eldridge, Patsy Deputy, Rebecca Sailer, Ronald Johnson, James Siever, Nancy Eldridge, John Hine and Harry Johnson; poem, "Courage," Barbara Wambold; "Hallowe'en Play," Rebecca Casner, Barbara Lynn, Deborah Wells, Barbara King, Barbara Hunsicker and Marilyn Raser.

Nancy Eldridge was winner of the spelling bee.

The Quiz Kids were stumped this week with questions submitted by Jean Peck, Marie Presgrave, Barbara Wambold, Sally Deputy, Sally Eldridge and Herbert Nyce.

At the good citizen club meeting, Sally Deputy was selected the best citizen at school and Jerry Himes the best on the school bus.

Mr. and Mrs. Jess Kemberling and daughters, Saundra and Susan; Mr. and Mrs. Robert Weirick, Selin's Grove, and son, Robert Jr., and the Rev. and Mrs. David E. Kemberling and daughter, Christie, Westminster, Md., spent a day at the home of their brother-in-law and sister, the Rev. and Mrs. Ralph H. Casner and family.

The St. Matthew's services were recorded by the Rev. David Kemberling.

The convention of the Women's Missionary society of the East Pennsylvania conference will be held in Temple Lutheran church, Philadelphia. The president of St. Matthew's Lutheran society, Mrs. C. Ray Loomis, will take Mrs. George F. Anderson and Mrs. Casner as delegates.

The Rev. Ralph H. Casner, pastor of St. Matthew's Lutheran church, delivered his sermon "The Church Needs Violence" from the text found in Matthew 11:12.

The Offertory anthem "Stilling the Tempest was sung by a trio composed of Mrs. Casner, Mrs. Harold Lumis and Mrs. Clyde Griffith.

The evening Luther League meeting was led by Lewis Deputy. His topic was "Why Luther."

Mr. and Mrs. John W. Kenney and Mr. and Mrs. Andrew Custrup attended services in Spring City Reformed church. Dr. Paul Hoon of the First Methodist church, Germantown, was the speaker.

Special music was given by combined choirs as ten Reformed churches were represented in this service.

National Missions Sunday was observed in St. Matthew's Reformed church. The Rev. Charles G. Link spoke on the topic, "Our Mission to America".

A quartette, Mrs. Newton Reitnour, Mrs. Nevin Myer, Mr. Harley Shoemaker and Mr. Nevin Myer, sang "Send the Light".

A special offering for World Service was received.

Jerry Houck, Anselma, was missed from his accustomed place in Sunday school in St. Matthew's Reformed church. Jerry had an attack of appendicitis and was operated on in Chester County hospital.

The Ladies of Fairview Presbyterian church will hold their annual turkey supper at the Glen Moore Fire hall, Saturday night, Nov. 8.

Mr. and Mrs. Donald Hatfield and Janice Hatfield entertained at their home, Coatesville RD, in honor of the birthday of their mother, Mrs. J. Walter Davis, Glen Moore. Mrs. Hatfield's birthday guests were Mrs. Edna Hatfield, Mr. Robert Hatfield, Coatesville, and Mrs. J. Walter Davis.

Margaret Howson attended a meeting of Chester Presbytery at Westminster Presbyterian church, West Chester.

A number of Glen Moore folks attended the baseball banquet held at Morgantown Fire hall.

COLEBROOKDALE

Amy Dengler, corr. Mrst News Agency, del. Phone Boyertown 7-2341.

Thomas League is recovering from a serious operation in the Pottstown hospital. He was very sick but has now passed the crisis, according to his wife, the former Alberta Smith. Their son, Robert Neil Edinger, recently joined the navy and is stationed at Bainbridge, Md.

Hallowe'eners, dressed as Indians, visited many homes in the village. There was a chief, squaws and braves in costume with painted faces, who gave war whoops through the village.

There were ten boys in the group with Kenneth Stauffer, as their chief, wearing a big headdress. Their make up made them very hard to guess. Besides the leader the following were in the group: Rowan Fritz, Herschel Erb, James Erb, Daniel Gresh, Timothy Gresh, George Wade, Douglas Shumaker, Daniel Stringfellow and Robert Stringfellow.

Mrs. Arthur Schwenk and Mrs. Ruth Foreman spent a day in Philadelphia.

The teachers of Douglass and Colebrookdale townships held their Fall Teachers conference at the Colebrookdale Consolidated school yesterday afternoon at 2 p. m.

Mrs. Lizzie Gresh, Sassamansville, spent two weeks here with her son, Harry Gresh and family. Mrs. Gresh is recuperating after a fall in her home at Sassamansville.

Assistant superintendent, William Herbein, visited the local schools.

Synagog

Congregation Mercy and Truth, Dr. Emil Schorsch, rabbi. Tonight, 4:46 p. m. candle lighting services and 8 p. m. late evening services. Tomorrow, 9 a. m. morning service and 4:46 p. m. evening services. Sunday, 8 a. m. morning services. Weekdays, Monday through Thursday, 7 a. m. morning services. Special services at the Valley Forge Army hospital, Thursday at 7:30 p. m.

BUSINESS DECLINES

PITTSBURGH, Oct. 30 (AP)—Business in the Pittsburgh district declined appreciably the past week, the University of Pittsburgh's bureau of research reported today.

DR. MYRON SMITH
Optometrist
372 HIGH STREET
POTTSTOWN, PA.
Phone 5249

OUR INTEGRITY IS YOUR GUARANTEE
RONSON
LIGHTERS
LONGACRE JEWELER
17 N. Hanover St.

SPECIAL SALE
Jap Barberry 18" to 24", $18.00 per hundred.
10 Flowering Shrubs 4' to 5' for $15.00
Organic Fertilizer for Lawns $7.50 per hundred.

FLOWERING TREES
Fl. Crabs ..... $3.75 up
Weeping Cherry $6.50
Nice size Pink Dogwood, $2.75 up
Magnolies—Red, Purple, Pink and White ..... $4.50 up
Peonies ..... 75c & up
Azaleas, $1.00 up

FRUIT TREES
Apple, Pear, Plum, Sweet Cherry, Sour Cherry, Peach.

PERCY BROWN NURSERY
GIBRALTAR, PA.
Schuylkill River Rd.—Route 83
Phone 25197 Birdsboro, Pa.

TULIPS
40 Varieties. "Largest Size Available." Stock 1906. See Select. Take along. We maintain a Dutch Bulb Display Garden. Ask for our experienced advice in planning, planting and future care. Daily to darkness.
FARR NURSERY CO.
Womelsdorf, Pa.

HOW YOU CAN LICK CONSTIPATION
the clogging, TRANSIENT kind!
Take all vegetable Olive Tablets, 15c, 30c & 60c.
DR. EDWARDS' OLIVE TABS

Large Selections . . .
Lower Prices . . .

Quality WINDOW SHADES and VENETIAN BLINDS
THE BOYS' LINOLEUM STORE
429 High St. Ph. 133

FREE PARKING
Free delivery—on orders, $5 or more. Orders under $5 delivered for 35c.
SHOP AT Peoples MARKET
PHONE 1637 - 1638
STORE HOURS
Monday thru Thurs. 8 a. m. to 6 p. m.
Fri. 8 a. m. to 9 p. m.
Sat. 7 a. m. to 6 p.m.

SUNSHINE KRISPY
CRACKERS 1 lb. pkg. 25c
COMBINATION SALE
JELLO CHOCOLATE PUDDING 2 pkgs for 9c
GENUINE SPRING LAMB
SQUARE CUT
SHOULDERS ..... lb. 49c
RIB CHOPS ..... lb. 99c
Fancy, Imported
CHESTNUTS 2 lbs. 29c
Fresh, Stewing, Salt
OYSTERS doz. 39c

THE GOAL IS $198,000! THE NEED IS URGENT!
WON'T YOU HELP THIS FUND?

This space contributed cheerfully by the following firms: Mayer Pollock, Pottstown Metal Products Co., U. S. Axle Co., Gudebrod Bros. Silk Co., Sepco Corporation, Doehler-Jarvis Corporation, Light Foundry Co., DeSoi Plating Works, Uchin Dress Co., Clover Leaf Dairy, Ferro-Phos Co., Henricks Pretzel Co., Prince Bakery, Spring City Knitting Co., Concrete Products Company of America, Loomcraft Frocks, Inc., Pottstown Metal Welding Company.

NEWSPAPERARCHIVE®

GOOD NEWS FOR CHARGE CUSTOMERS . . . DO YOUR CHRISTMAS GIFT SHOPPING NOW . . . YET PAY LATER

BUY NOW... PAY IN JANUARY!

The NEW YORK Store

WHERE POTTSTOWN SHOPS WITH CONFIDENCE

Here's an invitation to do your Christmas shopping in November while assortments are complete, service unhurried . . . and forget all about paying until January! Stock up on Thanksgiving and Winter needs for home and family. It pays to be a charge customer at the New York Store.

So Easy to Love — Our New Sweaters

With the New Look

A

SHORT SLEEVE CARDIGAN 3.95

A Scalloped Peter Pan collar, all wool zephyr knit. White, wine, grey, gold, sizes 34 to 40.

B

NYLON Intarsia Slipover SWEATERS 4.95

B "Intarsia" means that the patterns are woven right in. 100% nylon, grey with grey stripes or beige with brown stripes. Sizes 34 to 40.

C

NYLON Interlock SWEATERS

SLIPOVERS . . . 4.95

CARDIGANS . . . 6.95

C Feels like cashmere — looks like cashmere! Wonder-wearing beauties — a cinch to wash, won't shrink, won't stretch, will dry in a matter of minutes. In navy, burgundy, forest green, pink, blue, maize.

D

WOMEN'S ALL-WOOL Hollywood COAT SWEATERS 5.95

D Sizes 38 to 46 — the perfect sweater for the larger woman. With smart "silver" buttons and knit ribbing. Black, navy, grey, wine, rose, blue, green.

SIZES 48 to 52 — 6.95

Other Hollywood Coat Sweaters, 3.95 to 7.95

THE SHRUG BOLERO 3.95

F Fine gauge, all wool zephyr with dolman sleeve to wear with blouses and sweaters. Small medium, and large in white, pink, blue, maize, navy, grey or red

E

Turtle Neck ALL WOOL OMBRE Sweaters 5.95

E Grey with grey, beige with with brown Zephyr knit dolman sleeve. Size 34 to 40

Sportswear — Main Floor

F

OPEN A NEW YORK STORE CHARGE ACCOUNT NOW IN PERSON OR BY MAIL

If you don't have a New York Store Charge or Budget Account, open one . . . so that you may take advantage of special events . . . phone or shop as needs arise. Make application now, and in a few days our credit department will give you the green light.

FREE PARKING for Customers, in rear of store

Four Ways to buy... Cash, Charge, Budget, Lay-Away

SHOP TODAY FROM 9:30 A. M. UNTIL 9 P. M.
SATURDAY FROM 9:30 TO 5:30

Toddlers' Coat, Slack and Bonnet

3 PIECE OUTFITS 14.94 to 26.94

Tailleurs, Swing and Princess [illegible] Man [illegible] A-line features 100% all wool coverts and tweeds or [illegible] All wool lining. Sizes 2 to 4½ years in green, brown, navy, plum. Others at 9.94

Main Floor

Girls' Warm Slack Suits 19.94 to 29.94

Brisk days are here and so are toasty warm slack suits! Slacks have snug inner — elastic. All wool Meltons in wine, green, blue plaids. Sizes 7, 8, 10

Second Floor

GIRLS' WINTER COATS 16.94 to 35.94

Winter-Warm **Storm Coats**

For Sub-teen Girls

Sizes 10 - 12 - 14

22.94

Hard wearing water repellent storm coats in full length with all wool alpaca lining, snug wristlets, and cozy mouton collars. Navy and green

HIGH STYLED DRESS COATS 19.94 to 39.94

Second Floor

Our own "NAN NOBLE" Nylon Stockings

MADE FOR US ALONE BY THE LARGEST BRANDED HOSIERY MILL IN THE WORLD

All First Quality
All Full Fashioned
LIGHT AND DARK SEAMS
99¢ Pair

NOT ONE, BUT....

4 FAVORITE STYLES

New Fall Shades:
- Mist Beige
- Mist Taupe
- Ambergio

★ 60 GAUGE . . . 15 DENIER
★ 54 GAUGE . . . 15 DENIER
★ 51 GAUGE . . . 15 DENIER
★ 51 GAUGE . . . 30 DENIER

This is it! You're opportunity to stock up and save on "Nan Noble" Nylons. You can pay more, but you can't buy finer hosiery. They're made especially for us by the world's largest hosiery mill, with all the quality features for which the mill is nationally famous —at far less than its nationally advertised prices!

Join Our Hosiery Club— 13th PAIR FREE!

SIZES 8½ to 11

Main Floor

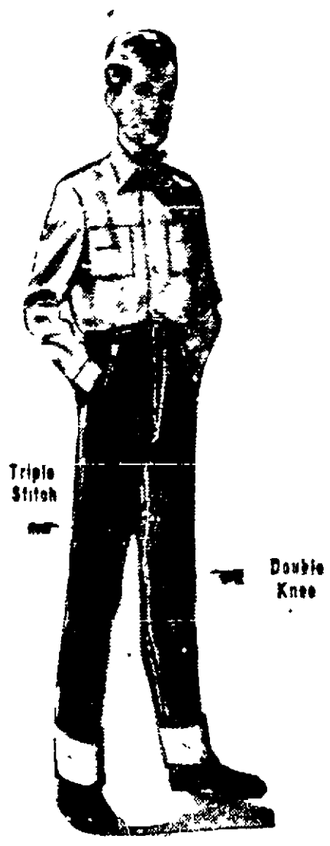

Triple Stitch

Double Knee

ENCORE! More of these much-in-demand

Flannel SPORT SHIRTS

For Boys . . . "Jets" Label

1.94

Sturdy Sanforized 3 yard flannel plaids and checks, smartly styled in newest color combinations two breast pockets, stand up collar, and rayon inner yoke. Sizes 6 to 18

FAMOUS "JETS" CORDUROY SPORT SHIRTS
For Boys' in Sizes 8 to 18 3.94

Boys' "Nylon-Gabardeen"

Zipper Surcoat Jackets

SAVE 15%

Tan brown green navy. Hip length 10 ounce quilted lining all wool innerlining, knitted waists. Sizes 6 to 18

6.99

Boys' *Double Knee* **Western Dungarees**

- ZIPPER FLY
- Triple Stitch
- 2.59 Value!

$1.99

8-OUNCE SANFORIZED BLUE DENIM

Western type dungarees for school or play. Double knees for double wear. Every active boy should have a pair or two. Sizes 6 to 16.

Boys' 8 ounce Sanforized denim zipper fly dungarees. Sizes 6 to 16 . 1.59

Junior boys' Sanforized all elastic waist boxer dungarees. Zipper fly. Sizes 4 to 10 3.49

Juvenile Sanforized suspender dungarees. Zipper fly. Sizes 3 to 6X . . 1.49

Youth Center, Second Floor

WORTH $2 MORE A PAIR!

AMERICA'S FAVORITE SPORT SHOE VALUE!

Sport Pals

The Lowest Price in Years!

$4.99 PAIR

GOODYEAR WELT CONSTRUCTION

For class or campus, sport or casual wear, you'll find Sport Pals top the list in wear, looks and value

- Suedes, Leathers

Others 3.99 to 5.95

Main Floor

Sizes 4 to 9 AA - B and C

NEWSPAPER ARCHIVE®